

ภาคผนวก ข-5

ผลการตรวจวัด NOX และ O2 ด้วย CEMs
ระหว่างเดือนมกราคม-มิถุนายน พ.ศ. 2566

Date & Time	12GT_LOAD	12HRSG_DUST	12HRSG_TEMP	12HRSG_SO2@7%O2	12HRSG_NOx@7%O2	Remark
	MW	mg/m3	Degree C.	ppm	ppm	
01/01/2023 00:00	47.62	1.08	96.59	0	37.9	
01/01/2023 01:00	49.35	0.74	97.23	0	37.8	
01/01/2023 02:00	49.35	0.77	97.31	0	37.4	
01/01/2023 03:00	49.35	0.77	97.11	0	37.6	
01/01/2023 04:00	49.36	0.7	97.04	0	37.5	
01/01/2023 05:00	49.35	0.66	97.15	0	37	
01/01/2023 06:00	49.35	0.67	97.34	0	36.3	
01/01/2023 07:00	49.35	0.67	97.55	0	36.4	
01/01/2023 08:00	49.35	0.71	97.33	0	37.8	
01/01/2023 09:00	49.35	0.92	97.04	0	39	
01/01/2023 10:00	49.33	0.75	96.98	0	39.1	
01/01/2023 11:00	49.04	0.72	96.5	0	39.7	
01/01/2023 12:00	48.62	0.64	96.4	0	38.8	
01/01/2023 13:00	48.29	0.7	96.99	0	37.7	
01/01/2023 14:00	47.99	0.67	96.33	0	37.2	
01/01/2023 15:00	47.83	0.66	95.87	0	37	
01/01/2023 16:00	48.04	0.67	95.75	0	36.9	
01/01/2023 17:00	48.32	0.75	95.77	0	36.8	
01/01/2023 18:00	48.79	0.8	95.96	0	36.8	
01/01/2023 19:00	49.31	0.81	96.35	0	37	
01/01/2023 20:00	49.34	0.83	96.46	0	36.4	
01/01/2023 21:00	49.34	0.78	96.6	0	36.6	
01/01/2023 22:00	49.35	0.74	96.93	0	36.1	
01/01/2023 23:00	49.36	0.81	97.37	0	35.5	
02/01/2023 00:00	49.37	0.83	97.41	0	35.3	
Minimum	47.83	0.64	95.75	0	35.3	
MinDate	01/01/2023 15:00	01/01/2023 12:00	01/01/2023 16:00	01/01/2023 00:00	02/01/2023 00:00	
Maximum	49.37	0.92	97.55	0	39.7	
MaxDate	02/01/2023 00:00	01/01/2023 09:00	01/01/2023 07:00	01/01/2023 00:00	01/01/2023 11:00	
Avg	49.03	0.74	96.8	0	37.3	
Num	25	25	25	25	25	
Data[%]	100	100	100	100	100	
STD	0.5	0.1	0.6	0	1.1	

Date & Time	11GT_LOAD	11HRSG_DUST	11HRSG_TEMP	11HRSG_SO2@7%O2	11HRSG_NOx@7%O2	Remark
	MW	mg/m3	Degree C.	ppm	ppm	
01/01/2023 00:00	StandBy	StandBy	StandBy	StandBy	StandBy	GT11 S/D
01/01/2023 01:00	StandBy	StandBy	StandBy	StandBy	StandBy	GT11 S/D
01/01/2023 02:00	StandBy	StandBy	StandBy	StandBy	StandBy	GT11 S/D
01/01/2023 03:00	StandBy	StandBy	StandBy	StandBy	StandBy	GT11 S/D
01/01/2023 04:00	StandBy	StandBy	StandBy	StandBy	StandBy	GT11 S/D
01/01/2023 05:00	StandBy	StandBy	StandBy	StandBy	StandBy	GT11 S/D
01/01/2023 06:00	StandBy	StandBy	StandBy	StandBy	StandBy	GT11 S/D
01/01/2023 07:00	StandBy	StandBy	StandBy	StandBy	StandBy	GT11 S/D
01/01/2023 08:00	StandBy	StandBy	StandBy	StandBy	StandBy	GT11 S/D
01/01/2023 09:00	StandBy	StandBy	StandBy	StandBy	StandBy	GT11 S/D
01/01/2023 10:00	StandBy	StandBy	StandBy	StandBy	StandBy	GT11 S/D
01/01/2023 11:00	StandBy	Audit	StandBy	StandBy	StandBy	GT11 S/D
01/01/2023 12:00	StandBy	StandBy	StandBy	StandBy	StandBy	GT11 S/D
01/01/2023 13:00	StandBy	StandBy	StandBy	StandBy	StandBy	GT11 S/D
01/01/2023 14:00	StandBy	StandBy	StandBy	StandBy	StandBy	GT11 S/D
01/01/2023 15:00	StandBy	StandBy	StandBy	StandBy	StandBy	GT11 S/D
01/01/2023 16:00	StandBy	StandBy	StandBy	StandBy	StandBy	GT11 S/D
01/01/2023 17:00	StandBy	StandBy	StandBy	StandBy	StandBy	GT11 S/D
01/01/2023 18:00	StandBy	StandBy	StandBy	StandBy	StandBy	GT11 S/D
01/01/2023 19:00	StandBy	StandBy	StandBy	StandBy	StandBy	GT11 S/D
01/01/2023 20:00	StandBy	StandBy	StandBy	StandBy	StandBy	GT11 S/D
01/01/2023 21:00	StandBy	StandBy	StandBy	StandBy	StandBy	GT11 S/D
01/01/2023 22:00	StandBy	StandBy	StandBy	StandBy	StandBy	GT11 S/D
01/01/2023 23:00	StandBy	StandBy	StandBy	StandBy	StandBy	GT11 S/D
02/01/2023 00:00	StandBy	StandBy	StandBy	StandBy	StandBy	GT11 S/D
Minimum	---	---	---	---	---	
MinDate	01/01/2023 00:00	01/01/2023 00:00	01/01/2023 00:00	01/01/2023 00:00	01/01/2023 00:00	
Maximum	---	---	---	---	---	
MaxDate	01/01/2023 00:00	01/01/2023 00:00	01/01/2023 00:00	01/01/2023 00:00	01/01/2023 00:00	
Avg	---	---	---	---	---	
Num	0	0	0	0	0	
Data[%]	---	---	---	---	---	
STD	---	---	---	---	---	

Date & Time	12GT_LOAD	12HRSG_DUST	12HRSG_TEMP	12HRSG_SO2@7%O2	12HRSG_NOx@7%O2	Remark
	MW	mg/m3	Degree C.	ppm	ppm	
02/01/2023 00:00	49.37	0.83	97.41	0	35.3	
02/01/2023 01:00	49.36	0.84	97.48	0	35.5	
02/01/2023 02:00	49.36	0.84	97.53	0	35.3	
02/01/2023 03:00	49.36	0.82	97.55	0	35.1	
02/01/2023 04:00	49.35	0.82	97.42	0	36.1	
02/01/2023 05:00	49.36	0.8	97.23	0	36.2	
02/01/2023 06:00	49.36	0.77	97.15	0	35.9	
02/01/2023 07:00	49.35	0.8	97.26	0	35.8	
02/01/2023 08:00	49.06	0.79	97.19	0	35.7	
02/01/2023 09:00	44.54	0.83	97.03	0	27	
02/01/2023 10:00	44.78	0.69	97.35	0	26.8	
02/01/2023 11:00	44.69	0.68	97.17	0	26.4	
02/01/2023 12:00	44.69	0.66	97.12	0	26.1	
02/01/2023 13:00	44.7	0.68	97.23	0	25.9	
02/01/2023 14:00	44.6	0.71	97.47	0	25.6	
02/01/2023 15:00	44.68	0.73	96.98	0	25.5	
02/01/2023 16:00	44.68	0.64	96.35	0	25.1	
02/01/2023 18:00	48.67	0.7	96.3	0	33.8	
02/01/2023 18:00	48.67	0.7	96.3	0	33.8	
02/01/2023 19:00	48.98	0.75	96.38	0	34.1	
02/01/2023 20:00	49.04	0.75	96.34	0	34	
02/01/2023 21:00	45.87	0.71	96.64	0	27.4	
02/01/2023 22:00	44.84	0.67	96.74	0	24.7	
02/01/2023 23:00	44.74	0.6	96.54	0	24.4	
03/01/2023 00:00	44.72	0.55	96.3	0	24.4	
Minimum	44.54	0.55	96.28	0	24.4	
MinDate	02/01/2023 09:00	03/01/2023 00:00	02/01/2023 17:00	02/01/2023 00:00	02/01/2023 23:00	
Maximum	49.37	0.84	97.55	0	36.2	
MaxDate	02/01/2023 00:00	02/01/2023 01:00	02/01/2023 03:00	02/01/2023 00:00	02/01/2023 05:00	
Avg	46.94	0.73	96.98	0	30.3	
Num	25	25	25	25	25	
Data[%]	100	100	100	100	100	
STD	2.3	0.1	0.5	0	4.9	

Date & Time	11GT_LOAD	11HRSG_DUST	11HRSG_TEMP	11HRSG_SO2@7%O2	11HRSG_NOx@7%O2	Remark
	MW	mg/m3	Degree C.	ppm	ppm	
02/01/2023 00:00	StandBy	StandBy	StandBy	StandBy	StandBy	GT11 S/D
02/01/2023 01:00	StandBy	StandBy	StandBy	StandBy	StandBy	GT11 S/D
02/01/2023 02:00	StandBy	StandBy	StandBy	StandBy	StandBy	GT11 S/D
02/01/2023 03:00	StandBy	StandBy	StandBy	StandBy	StandBy	GT11 S/D
02/01/2023 04:00	StandBy	StandBy	StandBy	StandBy	StandBy	GT11 S/D
02/01/2023 05:00	StandBy	StandBy	StandBy	StandBy	StandBy	GT11 S/D
02/01/2023 06:00	StandBy	StandBy	StandBy	StandBy	StandBy	GT11 S/D
02/01/2023 07:00	StandBy	StandBy	StandBy	StandBy	StandBy	GT11 S/D
02/01/2023 08:00	StandBy	StandBy	StandBy	StandBy	StandBy	GT11 S/D
02/01/2023 09:00	StandBy	StandBy	StandBy	StandBy	StandBy	GT11 S/D
02/01/2023 10:00	StandBy	StandBy	StandBy	StandBy	StandBy	GT11 S/D
02/01/2023 11:00	StandBy	Audit	StandBy	StandBy	StandBy	GT11 S/D
02/01/2023 12:00	StandBy	StandBy	StandBy	StandBy	StandBy	GT11 S/D
02/01/2023 13:00	StandBy	StandBy	StandBy	StandBy	StandBy	GT11 S/D
02/01/2023 14:00	StandBy	StandBy	StandBy	StandBy	StandBy	GT11 S/D
02/01/2023 15:00	StandBy	StandBy	StandBy	StandBy	StandBy	GT11 S/D
02/01/2023 16:00	StandBy	StandBy	StandBy	StandBy	StandBy	GT11 S/D
02/01/2023 18:00	StandBy	StandBy	StandBy	StandBy	StandBy	GT11 S/D
02/01/2023 18:00	StandBy	StandBy	StandBy	StandBy	StandBy	GT11 S/D
02/01/2023 19:00	StandBy	StandBy	StandBy	StandBy	StandBy	GT11 S/D
02/01/2023 20:00	StandBy	StandBy	StandBy	StandBy	StandBy	GT11 S/D
02/01/2023 21:00	StandBy	StandBy	StandBy	StandBy	StandBy	GT11 S/D
02/01/2023 22:00	StandBy	StandBy	StandBy	StandBy	StandBy	GT11 S/D
02/01/2023 23:00	StandBy	StandBy	StandBy	StandBy	StandBy	GT11 S/D
03/01/2023 00:00	StandBy	StandBy	StandBy	StandBy	StandBy	GT11 S/D
Minimum	---	---	---	---	---	
MinDate	02/01/2023 00:00	02/01/2023 00:00	02/01/2023 00:00	02/01/2023 00:00	02/01/2023 00:00	
Maximum	---	---	---	---	---	
MaxDate	02/01/2023 00:00	02/01/2023 00:00	02/01/2023 00:00	02/01/2023 00:00	02/01/2023 00:00	
Avg	---	---	---	---	---	
Num	0	0	0	0	0	
Data[%]	---	---	---	---	---	
STD	---	---	---	---	---	

Date & Time	12GT_LOAD	12HRSG_DUST	12HRSG_TEMP	12HRSG_SO2@7%O2	12HRSG_NOx@7%O2	Remark
	MW	mg/m3	Degree C.	ppm	ppm	
03/01/2023 00:00	44.72	0.55	96.3	0	24.4	
03/01/2023 01:00	44.7	0.57	96.38	0	24.4	
03/01/2023 02:00	44.7	0.59	96.48	0	24.4	
03/01/2023 03:00	44.68	0.66	96.63	0	24.5	
03/01/2023 04:00	44.69	0.73	96.83	0	24.4	
03/01/2023 05:00	44.7	0.71	96.65	0	24.2	
03/01/2023 06:00	44.82	0.65	96.5	0	24.4	
03/01/2023 07:00	44.91	0.67	96.89	0	24.3	
03/01/2023 08:00	46.53	0.63	97.61	0	25.3	
03/01/2023 09:00	46.99	0.93	97.87	0	26.4	
03/01/2023 10:00	46.98	0.61	97.57	0	27.3	
03/01/2023 11:00	46.94	0.62	97.29	0	28.1	
03/01/2023 12:00	46.83	0.65	97.05	0	28.9	
03/01/2023 13:00	46.96	0.7	96.76	0	30.3	
03/01/2023 14:00	47.22	0.69	96.9	0	31.1	
03/01/2023 15:00	47.33	0.71	96.46	0	30.9	
03/01/2023 16:00	46.92	0.72	96.36	0.1	28.5	
03/01/2023 18:00	47.25	0.8	96.75	0.1	27.5	
03/01/2023 18:00	47.25	0.8	96.75	0.1	27.5	
03/01/2023 19:00	48.81	0.8	96.51	0.1	32.1	
03/01/2023 20:00	48.89	0.76	96.74	0.1	32.4	
03/01/2023 21:00	47.74	0.74	96.6	0.2	28.2	
03/01/2023 22:00	47.43	0.7	97.32	0.2	26.5	
03/01/2023 23:00	47.41	0.72	97.75	0.2	26.4	
04/01/2023 00:00	47.26	0.73	97.91	0.1	25.9	
Minimum	44.68	0.55	96.3	0	24	
MinDate	03/01/2023 03:00	03/01/2023 00:00	03/01/2023 00:00	03/01/2023 00:00	03/01/2023 17:00	
Maximum	48.89	0.93	97.91	0.2	32.4	
MaxDate	03/01/2023 20:00	03/01/2023 09:00	04/01/2023 00:00	03/01/2023 21:00	03/01/2023 20:00	
Avg	46.46	0.7	96.93	0	27	
Num	25	25	25	25	25	
Data[%]	100	100	100	100	100	
STD	1.3	0.1	0.5	0.1	2.7	

Date & Time	11GT_LOAD	11HRSG_DUST	11HRSG_TEMP	11HRSG_SO2@7%O2	11HRSG_NOx@7%O2	Remark
	MW	mg/m3	Degree C.	ppm	ppm	
03/01/2023 00:00	StandBy	StandBy	StandBy	StandBy	StandBy	GT11 S/D
03/01/2023 01:00	StandBy	StandBy	StandBy	StandBy	StandBy	GT11 S/D
03/01/2023 02:00	StandBy	StandBy	StandBy	StandBy	StandBy	GT11 S/D
03/01/2023 03:00	StandBy	StandBy	StandBy	StandBy	StandBy	GT11 S/D
03/01/2023 04:00	StandBy	StandBy	StandBy	StandBy	StandBy	GT11 S/D
03/01/2023 05:00	StandBy	StandBy	StandBy	StandBy	StandBy	GT11 S/D
03/01/2023 06:00	StandBy	StandBy	StandBy	StandBy	StandBy	GT11 S/D
03/01/2023 07:00	StandBy	StandBy	StandBy	StandBy	StandBy	GT11 S/D
03/01/2023 08:00	StandBy	StandBy	StandBy	StandBy	StandBy	GT11 S/D
03/01/2023 09:00	StandBy	StandBy	StandBy	StandBy	StandBy	GT11 S/D
03/01/2023 10:00	StandBy	StandBy	StandBy	StandBy	StandBy	GT11 S/D
03/01/2023 11:00	StandBy	Audit	StandBy	StandBy	StandBy	GT11 S/D
03/01/2023 12:00	StandBy	StandBy	StandBy	StandBy	StandBy	GT11 S/D
03/01/2023 13:00	StandBy	StandBy	StandBy	StandBy	StandBy	GT11 S/D
03/01/2023 14:00	StandBy	StandBy	StandBy	StandBy	StandBy	GT11 S/D
03/01/2023 15:00	StandBy	StandBy	StandBy	StandBy	StandBy	GT11 S/D
03/01/2023 16:00	StandBy	StandBy	StandBy	StandBy	StandBy	GT11 S/D
03/01/2023 18:00	StandBy	StandBy	StandBy	StandBy	StandBy	GT11 S/D
03/01/2023 18:00	StandBy	StandBy	StandBy	StandBy	StandBy	GT11 S/D
03/01/2023 19:00	StandBy	StandBy	StandBy	StandBy	StandBy	GT11 S/D
03/01/2023 20:00	StandBy	StandBy	StandBy	StandBy	StandBy	GT11 S/D
03/01/2023 21:00	StandBy	StandBy	StandBy	StandBy	StandBy	GT11 S/D
03/01/2023 22:00	StandBy	StandBy	StandBy	StandBy	StandBy	GT11 S/D
03/01/2023 23:00	StandBy	StandBy	StandBy	StandBy	StandBy	GT11 S/D
04/01/2023 00:00	StandBy	StandBy	StandBy	StandBy	StandBy	GT11 S/D
Minimum	---	---	---	---	---	
MinDate	03/01/2023 00:00	03/01/2023 00:00	03/01/2023 00:00	03/01/2023 00:00	03/01/2023 00:00	
Maximum	---	---	---	---	---	
MaxDate	03/01/2023 00:00	03/01/2023 00:00	03/01/2023 00:00	03/01/2023 00:00	03/01/2023 00:00	
Avg	---	---	---	---	---	
Num	0	0	0	0	0	
Data[%]	---	---	---	---	---	
STD	---	---	---	---	---	

Date & Time	12GT_LOAD	12HRSG_DUST	12HRSG_TEMP	12HRSG_SO2@7%O2	12HRSG_NOx@7%O2	Remark
	MW	mg/m3	Degree C.	ppm	ppm	
04/01/2023 00:00	47.26	0.73	97.91	0.1	25.9	
04/01/2023 01:00	47.35	0.73	97.83	0.1	25.8	
04/01/2023 02:00	47.42	0.67	97.65	0	25.9	
04/01/2023 03:00	47.26	0.68	97.92	0	25.3	
04/01/2023 04:00	46.76	0.74	98.14	0	24.2	
04/01/2023 05:00	46.1	0.69	97.76	0	23.2	
04/01/2023 06:00	46.06	0.77	97.88	0	23.1	
04/01/2023 07:00	46.31	0.83	98.2	0	23.5	
04/01/2023 08:00	47.92	0.72	97.79	0	27.8	
04/01/2023 09:00	48.31	0.88	97.27	0	30.4	
04/01/2023 10:00	46.38	0.62	97.33	0	27.4	
04/01/2023 11:00	25.93	0.5	92.27	0	40.8	
04/01/2023 12:00	25	0.52	91.62	0	42	
04/01/2023 13:00	31.68	0.54	92.45	0	26.6	
04/01/2023 14:00	33.56	0.51	93.29	0	21.1	
04/01/2023 15:00	33.53	0.5	92.82	0	21	
04/01/2023 16:00	33.09	0.5	92.39	0	21.9	
04/01/2023 18:00	32.48	0.64	91.74	0	31.1	
04/01/2023 18:00	32.48	0.64	91.74	0	31.1	
04/01/2023 19:00	32.7	0.71	91.99	0	30.7	
04/01/2023 20:00	33.34	0.67	92.11	0.1	24.3	
04/01/2023 21:00	33.55	0.61	92.77	0.2	23.3	
04/01/2023 22:00	30.96	0.5	92.23	0.3	29.1	
04/01/2023 23:00	46.78	0.57	95.27	0.2	28.6	
05/01/2023 00:00	48.26	0.64	96.62	0.2	28.1	
Minimum	25	0.5	91.62	0	21	
MinDate	04/01/2023 12:00	04/01/2023 11:00	04/01/2023 12:00	04/01/2023 02:00	04/01/2023 15:00	
Maximum	48.31	0.88	98.2	0.3	42	
MaxDate	04/01/2023 09:00	04/01/2023 09:00	04/01/2023 07:00	04/01/2023 22:00	04/01/2023 12:00	
Avg	39.62	0.64	95	0	27.2	
Num	25	25	25	25	25	
Data[%]	100	100	100	100	100	
STD	8.2	0.1	2.7	0.1	5.2	

Date & Time	11GT_LOAD	11HRSG_DUST	11HRSG_TEMP	11HRSG_SO2@7%O2	11HRSG_NOx@7%O2	Remark
	MW	mg/m3	Degree C.	ppm	ppm	
04/01/2023 00:00	StandBy	StandBy	StandBy	StandBy	StandBy	GT11 SD
04/01/2023 01:00	StandBy	StandBy	StandBy	StandBy	StandBy	GT11 SD
04/01/2023 02:00	StandBy	StandBy	StandBy	StandBy	StandBy	GT11 SD
04/01/2023 03:00	StandBy	StandBy	StandBy	StandBy	StandBy	GT11 SD
04/01/2023 04:00	StandBy	StandBy	StandBy	StandBy	StandBy	GT11 SD
04/01/2023 05:00	StandBy	StandBy	StandBy	StandBy	StandBy	GT11 SD
04/01/2023 06:00	StandBy	StandBy	StandBy	StandBy	StandBy	GT11 SD
04/01/2023 07:00	StandBy	StandBy	StandBy	StandBy	StandBy	GT11 SD
04/01/2023 08:00	StandBy	StandBy	StandBy	StandBy	StandBy	GT11 SD
04/01/2023 09:00	StandBy	StandBy	StandBy	StandBy	StandBy	GT11 SD
04/01/2023 10:00	<Samp	<Samp	<Samp	<Samp	<Samp	GT11 SD
04/01/2023 11:00	25.59	0.38	86.77	0	58.7	
04/01/2023 12:00	24.97	0	90.44	0	53.6	
04/01/2023 13:00	31.72	0	92.01	0	31.5	
04/01/2023 14:00	33.61	0	92.86	0	24.4	
04/01/2023 15:00	33.59	0	92.87	0	24.2	
04/01/2023 16:00	33.15	0	92.65	0	23.9	
04/01/2023 18:00	32.62	0	92.28	0	27.5	
04/01/2023 18:00	32.62	0	92.28	0	27.5	
04/01/2023 19:00	32.77	0.05	92.42	0	27.9	
04/01/2023 20:00	33.4	0.02	92.49	0	25.1	
04/01/2023 21:00	33.61	0	92.64	0	24.1	
04/01/2023 22:00	30.91	0	91.99	0	30.8	
04/01/2023 23:00	<Samp	<Samp	<Samp	<Samp	<Samp	GT11 SD
05/01/2023 00:00	StandBy	StandBy	StandBy	StandBy	StandBy	GT11 SD
Minimum	24.97	0	86.77	0	23.9	
MinDate	04/01/2023 12:00	04/01/2023 12:00	04/01/2023 11:00	04/01/2023 11:00	04/01/2023 16:00	
Maximum	33.61	0.38	92.87	0	58.7	
MaxDate	04/01/2023 14:00	04/01/2023 11:00	04/01/2023 15:00	04/01/2023 11:00	04/01/2023 11:00	
Avg	31.55	0.04	91.83	0	31.5	
Num	12	12	12	12	12	
Data[%]	48	48	48	48	48	
STD	3	0.1	1.7	0	11.8	

Date & Time	12GT_LOAD	12HRSG_DUST	12HRSG_TEMP	12HRSG_SO2@7%O2	12HRSG_NOx@7%O2	Remark
	MW	mg/m3	Degree C.	ppm	ppm	
05/01/2023 00:00	48.26	0.64	96.62	0.2	28.1	
05/01/2023 01:00	48.37	0.63	97.05	0.1	28.3	
05/01/2023 02:00	48.36	0.65	97.39	0.1	27.9	
05/01/2023 03:00	48.01	0.67	97.44	0	26.4	
05/01/2023 04:00	47.04	0.64	98.03	0	23.6	
05/01/2023 05:00	46.34	0.69	98.08	0	22.6	
05/01/2023 06:00	46.28	0.73	97.94	0	22.5	
05/01/2023 07:00	46.59	0.68	98.14	0	22.8	
05/01/2023 08:00	48.26	0.59	97.72	0	27	
05/01/2023 09:00	48.74	0.79	96.8	0	29.6	
05/01/2023 10:00	48.74	0.63	96.71	0	30.5	
05/01/2023 11:00	48.23	0.63	96.78	0	30.4	
05/01/2023 12:00	42.55	0.6	96.24	0	28.5	
05/01/2023 13:00	31.92	0.53	93.48	0	27.4	
05/01/2023 14:00	33.86	0.49	93.32	0	20.7	
05/01/2023 15:00	33.94	0.46	92.9	0	20.5	
05/01/2023 16:00	33.29	0.54	92.5	0	20.9	
05/01/2023 18:00	32.54	0.67	91.9	0	27.7	
05/01/2023 18:00	32.54	0.67	91.9	0	27.7	
05/01/2023 19:00	32.66	0.63	91.94	0	27	
05/01/2023 20:00	33.49	0.64	92.33	0	22.3	
05/01/2023 21:00	33.7	0.61	92.86	0.1	21.2	
05/01/2023 22:00	31.1	0.6	92.38	0.1	27.6	
05/01/2023 23:00	46.93	0.65	95.25	0.1	29.1	
06/01/2023 00:00	48.62	0.68	95.91	0.1	29.3	
Minimum	31.1	0.46	91.9	0	20.5	
MinDate	05/01/2023 22:00	05/01/2023 15:00	05/01/2023 18:00	05/01/2023 03:00	05/01/2023 15:00	
Maximum	48.74	0.79	98.14	0.2	30.5	
MaxDate	05/01/2023 09:00	05/01/2023 09:00	05/01/2023 07:00	05/01/2023 00:00	05/01/2023 10:00	
Avg	41.62	0.63	95.27	0	25.9	
Num	25	25	25	25	25	
Data[%]	100	100	100	100	100	
STD	7.4	0.1	2.4	0.1	3.3	

Date & Time	11GT_LOAD	11HRSG_DUST	11HRSG_TEMP	11HRSG_SO2@7%O2	11HRSG_NOx@7%O2	Remark
	MW	mg/m3	Degree C.	ppm	ppm	
05/01/2023 00:00	StandBy	StandBy	StandBy	StandBy	StandBy	GT11 S/D
05/01/2023 01:00	StandBy	StandBy	StandBy	StandBy	StandBy	GT11 S/D
05/01/2023 02:00	StandBy	StandBy	StandBy	StandBy	StandBy	GT11 S/D
05/01/2023 03:00	StandBy	StandBy	StandBy	StandBy	StandBy	GT11 S/D
05/01/2023 04:00	StandBy	StandBy	StandBy	StandBy	StandBy	GT11 S/D
05/01/2023 05:00	StandBy	StandBy	StandBy	StandBy	StandBy	GT11 S/D
05/01/2023 06:00	StandBy	StandBy	StandBy	StandBy	StandBy	GT11 S/D
05/01/2023 07:00	StandBy	StandBy	StandBy	StandBy	StandBy	GT11 S/D
05/01/2023 08:00	StandBy	StandBy	StandBy	StandBy	StandBy	GT11 S/D
05/01/2023 09:00	StandBy	StandBy	StandBy	StandBy	StandBy	GT11 S/D
05/01/2023 10:00	StandBy	StandBy	StandBy	StandBy	StandBy	GT11 S/D
05/01/2023 11:00	StandBy	Audit	StandBy	StandBy	StandBy	GT11 S/D
05/01/2023 12:00	9.31	0.38	88.77	27.4	55.3	GT11 S/U
05/01/2023 13:00	32.06	0	93.71	0	34.2	
05/01/2023 14:00	33.93	0	92.96	0	24.1	
05/01/2023 15:00	34	0	92.96	0	22.9	
05/01/2023 16:00	33.35	0	92.65	0	23	
05/01/2023 18:00	32.6	0.01	92.17	0	26.2	
05/01/2023 18:00	32.6	0.01	92.17	0	26.2	
05/01/2023 19:00	32.72	0.02	92.17	0	26	
05/01/2023 20:00	33.55	0	92.47	0	23.2	
05/01/2023 21:00	33.76	0	92.65	0	22.4	
05/01/2023 22:00	31.06	0	92.14	0	29.8	
05/01/2023 23:00	<Samp	<Samp	<Samp	<Samp	<Samp	GT11 S/D
06/01/2023 00:00	StandBy	StandBy	StandBy	StandBy	StandBy	GT11 S/D
Minimum	9.31	0	88.77	0	22.4	
MinDate	05/01/2023 12:00	05/01/2023 13:00	05/01/2023 12:00	05/01/2023 13:00	05/01/2023 21:00	
Maximum	34	0.38	93.71	27.4	55.3	
MaxDate	05/01/2023 15:00	05/01/2023 12:00	05/01/2023 13:00	05/01/2023 12:00	05/01/2023 12:00	
Avg	30.82	0.04	92.27	2.5	28.4	
Num	11	11	11	11	11	
Data[%]	44	44	44	44	44	
STD	7.2	0.1	1.3	8.3	9.6	

Date & Time	12GT_LOAD	12HRSG_DUST	12HRSG_TEMP	12HRSG_SO2@7%O2	12HRSG_NOx@7%O2	Remark
	MW	mg/m3	Degree C.	ppm	ppm	
06/01/2023 00:00	48.62	0.68	95.91	0.1	29.3	
06/01/2023 01:00	48.69	0.68	96.42	0.1	29.2	
06/01/2023 02:00	48.7	0.67	96.63	0.1	28.9	
06/01/2023 03:00	48.36	0.64	96.79	0.1	27.1	
06/01/2023 04:00	47.37	0.64	97.48	0.1	23.4	
06/01/2023 05:00	46.48	0.59	97.44	0.1	21.6	
06/01/2023 06:00	46.39	0.59	97.41	0.1	21.5	
06/01/2023 07:00	46.79	0.57	97.51	0.2	21.8	
06/01/2023 08:00	48.52	0.58	97.54	0.1	26.2	
06/01/2023 09:00	48.79	0.73	96.99	0.1	28.4	
06/01/2023 10:00	48.77	0.63	96.8	0.1	29.9	
06/01/2023 11:00	48.56	0.64	96.54	0.1	30	
06/01/2023 12:00	40.1	0.7	96.66	0.1	30.1	
06/01/2023 13:00	31.47	0.62	92.68	0.1	28.1	
06/01/2023 14:00	33.81	0.62	92.98	0.1	21.1	
06/01/2023 15:00	33.78	0.6	92.44	0.1	21	
06/01/2023 16:00	33.14	0.6	91.93	0.1	23.9	
06/01/2023 17:00	32.48	0.62	91.35	0	31.7	
06/01/2023 18:00	32.44	0.67	91.31	0	33.5	
06/01/2023 19:00	32.66	0.67	91.26	0	33.4	
06/01/2023 20:00	34.82	0.65	92.1	0	24.9	
06/01/2023 21:00	37.74	0.68	94.88	0	21.1	
06/01/2023 22:00	35.73	0.7	94.95	0	25.4	
06/01/2023 23:00	28.06	0.55	90.75	0	36.2	
07/01/2023 00:00	29.51	0.55	90.53	0	36	
Minimum	28.06	0.55	90.53	0	21	
MinDate	06/01/2023 23:00	06/01/2023 23:00	07/01/2023 00:00	06/01/2023 17:00	06/01/2023 15:00	
Maximum	48.79	0.73	97.54	0.2	36.2	
MaxDate	06/01/2023 09:00	06/01/2023 09:00	06/01/2023 08:00	06/01/2023 07:00	06/01/2023 23:00	
Avg	40.47	0.63	94.69	0.1	27.3	
Num	25	25	25	25	25	
Data[%]	100	100	100	100	100	
STD	7.7	0	2.6	0.1	4.7	

Date & Time	11GT_LOAD	11HRSG_DUST	11HRSG_TEMP	11HRSG_SO2@7%O2	11HRSG_NOx@7%O2	Remark
	MW	mg/m3	Degree C.	ppm	ppm	
06/01/2023 00:00	StandBy	StandBy	StandBy	StandBy	StandBy	GT11 SD
06/01/2023 01:00	StandBy	StandBy	StandBy	StandBy	StandBy	GT11 SD
06/01/2023 02:00	StandBy	StandBy	StandBy	StandBy	StandBy	GT11 SD
06/01/2023 03:00	StandBy	StandBy	StandBy	StandBy	StandBy	GT11 SD
06/01/2023 04:00	StandBy	StandBy	StandBy	StandBy	StandBy	GT11 SD
06/01/2023 05:00	StandBy	StandBy	StandBy	StandBy	StandBy	GT11 SD
06/01/2023 06:00	StandBy	StandBy	StandBy	StandBy	StandBy	GT11 SD
06/01/2023 07:00	StandBy	StandBy	StandBy	StandBy	StandBy	GT11 SD
06/01/2023 08:00	StandBy	StandBy	StandBy	StandBy	StandBy	GT11 SD
06/01/2023 09:00	StandBy	StandBy	StandBy	StandBy	StandBy	GT11 SD
06/01/2023 10:00	StandBy	StandBy	StandBy	StandBy	StandBy	GT11 SD
06/01/2023 11:00	StandBy	Audit	StandBy	StandBy	StandBy	GT11 SD
06/01/2023 12:00	12.51	0.36	91.79	22.5	55.9	GT11 SU
06/01/2023 13:00	31.51	0.02	92.62	0	33.1	
06/01/2023 14:00	33.87	0.01	93.24	0.1	23.6	
06/01/2023 15:00	33.84	0	92.79	0.1	23.3	
06/01/2023 16:00	33.21	0.01	92.24	0.1	24.9	
06/01/2023 17:00	32.54	0.01	91.8	0	29.1	
06/01/2023 18:00	32.5	0	91.83	0.1	30.8	
06/01/2023 19:00	32.71	0	91.92	0.1	30.5	
06/01/2023 20:00	34.89	0	92.36	0	26.1	
06/01/2023 21:00	37.8	0	94.71	0	25.1	
06/01/2023 22:00	35.78	0	94.74	0	30.3	
06/01/2023 23:00	28.12	0	90.86	0	50.6	
07/01/2023 00:00	29.57	0	90.67	0	45.6	
Minimum	12.51	0	90.67	0	23.3	
MinDate	06/01/2023 12:00	06/01/2023 15:00	07/01/2023 00:00	06/01/2023 13:00	06/01/2023 15:00	
Maximum	37.8	0.36	94.74	22.5	55.9	
MaxDate	06/01/2023 21:00	06/01/2023 12:00	06/01/2023 22:00	06/01/2023 12:00	06/01/2023 12:00	
Avg	31.45	0.03	92.43	1.8	33	
Num	13	13	13	13	13	
Data[%]	52	52	52	52	52	
STD	6.2	0.1	1.2	6.2	10.7	

Date & Time	12GT_LOAD	12HRSG_DUST	12HRSG_TEMP	12HRSG_SO2@7%O2	12HRSG_NOx@7%O2	Remark
	MW	mg/m3	Degree C.	ppm	ppm	
07/01/2023 00:00	29.51	0.55	90.53	0	36	
07/01/2023 01:00	30.95	0.55	90.63	0	35.9	
07/01/2023 02:00	31.25	0.53	90.58	0	35.8	
07/01/2023 03:00	31.02	0.52	90.46	0	35.8	
07/01/2023 04:00	30.29	0.47	89.93	0	36.2	
07/01/2023 05:00	30.06	0.48	90.17	0	36.7	
07/01/2023 06:00	30.12	0.52	90.39	0	36.5	
07/01/2023 07:00	30.14	0.52	90.44	0	36.6	
07/01/2023 08:00	30.22	0.49	90.35	0	37.4	
07/01/2023 09:00	30.16	0.87	90.39	0	37.3	
07/01/2023 10:00	30.19	0.52	90.48	0	37.3	
07/01/2023 11:00	30.24	0.54	90.52	0	36.9	
07/01/2023 12:00	30.11	0.54	90.67	0	36.4	
07/01/2023 13:00	39.66	0.65	95.63	0	26.1	
07/01/2023 14:00	39.4	0.7	97.4	0	20.7	
07/01/2023 15:00	39.45	0.71	96.89	0	20.5	
07/01/2023 16:00	44.05	0.8	99.13	0	20.4	
07/01/2023 17:00	44.32	0.85	99.79	0	20.4	
07/01/2023 18:00	44.38	0.93	100	0	20.3	
07/01/2023 19:00	44.41	0.86	99.88	0	20.2	
07/01/2023 20:00	44.4	0.88	99.91	0	20.2	
07/01/2023 21:00	44.35	0.9	100.45	0	20.1	
07/01/2023 22:00	40.78	0.83	99.18	0	23.6	
07/01/2023 23:00	30.2	0.66	91.8	0	35.6	
08/01/2023 00:00	30.01	0.63	91	0	35.6	
Minimum	29.51	0.47	89.93	0	20.1	
MinDate	07/01/2023 00:00	07/01/2023 04:00	07/01/2023 04:00	07/01/2023 00:00	07/01/2023 21:00	
Maximum	44.41	0.93	100.45	0	37.4	
MaxDate	07/01/2023 19:00	07/01/2023 18:00	07/01/2023 21:00	07/01/2023 00:00	07/01/2023 08:00	
Avg	35.19	0.66	93.86	0	30.3	
Num	25	25	25	25	25	
Data[%]	100	100	100	100	100	
STD	6.3	0.2	4.3	0	7.7	

Date & Time	11GT_LOAD	11HRSG_DUST	11HRSG_TEMP	11HRSG_SO2@7%O2	11HRSG_NOx@7%O2	Remark
	MW	mg/m3	Degree C.	ppm	ppm	
07/01/2023 00:00	29.57	0	90.67	0	45.6	
07/01/2023 01:00	31.01	0	90.86	0	39.9	
07/01/2023 02:00	31.31	0	90.83	0	38.8	
07/01/2023 03:00	31.09	0	90.66	0	39.9	
07/01/2023 04:00	30.35	0	90.16	0	43.8	
07/01/2023 05:00	30.12	0	90.28	0	45	
07/01/2023 06:00	30.18	0	90.41	0	44.7	
07/01/2023 07:00	30.21	0	90.51	0	44.9	
07/01/2023 08:00	30.27	0	90.48	0	45	
07/01/2023 09:00	30.22	0	90.5	0	44.4	
07/01/2023 10:00	30.25	0	90.67	0.1	44.2	
07/01/2023 11:00	30.3	0.2	90.7	0.1	43	
07/01/2023 12:00	30.18	0.04	90.56	0.1	42.4	
07/01/2023 13:00	41.94	0.01	95.95	0.1	34.2	
07/01/2023 14:00	48.81	0.02	99.73	0.1	36.4	
07/01/2023 15:00	48.89	0.02	99.55	0.1	36.3	
07/01/2023 16:00	44.66	0.07	99.5	0.1	28.5	
07/01/2023 17:00	44.4	0.08	99.71	0.1	27.6	
07/01/2023 18:00	44.45	0.13	99.84	0.1	27.5	
07/01/2023 19:00	44.48	0.11	99.71	0	27.5	
07/01/2023 20:00	44.47	0.08	99.82	0	27.6	
07/01/2023 21:00	44.42	0.11	100.02	0	27.6	
07/01/2023 22:00	40.83	0.1	98.76	0	30.8	
07/01/2023 23:00	30.31	0.11	91.81	0	42	
08/01/2023 00:00	30.33	0.08	91.05	0	42	
Minimum	29.57	0	90.16	0	27.5	
MinDate	07/01/2023 00:00	07/01/2023 00:00	07/01/2023 04:00	07/01/2023 00:00	07/01/2023 18:00	
Maximum	48.89	0.2	100.02	0.1	45.6	
MaxDate	07/01/2023 15:00	07/01/2023 11:00	07/01/2023 21:00	07/01/2023 10:00	07/01/2023 00:00	
Avg	36.12	0.05	94.11	0	38	
Num	25	25	25	25	25	
Data[%]	100	100	100	100	100	
STD	7.3	0.1	4.4	0	6.9	

Date & Time	12GT_LOAD	12HRSG_DUST	12HRSG_TEMP	12HRSG_SO2@7%O2	12HRSG_NOx@7%O2	Remark
	MW	mg/m3	Degree C.	ppm	ppm	
08/01/2023 00:00	30.01	0.63	91	0	35.6	
08/01/2023 01:00	29.97	0.69	91.11	0	35.8	
08/01/2023 02:00	30.1	0.71	91.16	0	35.6	
08/01/2023 03:00	30.08	0.72	91.12	0	35	
08/01/2023 04:00	30.03	0.71	91.14	0	34.8	
08/01/2023 05:00	29.99	0.75	91.2	0	34.6	
08/01/2023 06:00	29.97	0.64	90.78	0	34.7	
08/01/2023 07:00	29.91	0.67	91.08	0	34.9	
08/01/2023 08:00	29.91	0.63	90.9	0	34.9	
08/01/2023 09:00	29.95	0.85	91.14	0	34.7	
08/01/2023 10:00	29.99	0.6	91.33	0	34.7	
08/01/2023 11:00	30.06	0.62	91.55	0	34.1	
08/01/2023 12:00	29.98	0.61	91.52	0	33.4	
08/01/2023 13:00	30.07	0.59	91.56	0	33.1	
08/01/2023 14:00	30.1	0.6	91.66	0	32.6	
08/01/2023 15:00	30.11	0.59	91.12	0	32.5	
08/01/2023 16:00	30.09	0.6	91.07	0	32.4	
08/01/2023 17:00	33.57	0.61	92.16	0	29.9	
08/01/2023 18:00	44.04	0.79	99.64	0	18.3	
08/01/2023 19:00	44.13	0.86	100.29	0	18.4	
08/01/2023 20:00	44.13	0.82	100.09	0	18.4	
08/01/2023 21:00	31.51	0.75	95.53	0	33	
08/01/2023 22:00	25.29	0.64	91.12	0	43.2	
08/01/2023 23:00	25.29	0.6	90.61	0	43.7	
09/01/2023 00:00	25.29	0.61	90.59	0	44.1	
Minimum	25.29	0.59	90.59	0	18.3	
MinDate	08/01/2023 22:00	08/01/2023 13:00	09/01/2023 00:00	08/01/2023 00:00	08/01/2023 18:00	
Maximum	44.13	0.86	100.29	0	44.1	
MaxDate	08/01/2023 19:00	08/01/2023 19:00	08/01/2023 19:00	08/01/2023 00:00	09/01/2023 00:00	
Avg	31.34	0.68	92.42	0	33.3	
Num	25	25	25	25	25	
Data[%]	100	100	100	100	100	
STD	5.1	0.1	3	0	6.6	

Date & Time	11GT_LOAD	11HRSG_DUST	11HRSG_TEMP	11HRSG_SO2@7%O2	11HRSG_NOx@7%O2	Remark
	MW	mg/m3	Degree C.	ppm	ppm	
08/01/2023 00:00	30.33	0.08	91.05	0	42	
08/01/2023 01:00	30.32	0.09	91.17	0	42.5	
08/01/2023 02:00	30.16	0.11	91.28	0	43.2	
08/01/2023 03:00	30.14	0.11	91.25	0	43.4	
08/01/2023 04:00	30.09	0.11	91.36	0	43.8	
08/01/2023 05:00	30.05	0.21	91.32	0	43.6	
08/01/2023 06:00	30.02	0.11	90.85	0	43.6	
08/01/2023 07:00	29.97	0.12	91.19	0	44	
08/01/2023 08:00	29.97	0.06	90.97	0	43.6	
08/01/2023 09:00	30	0.11	91.24	0	42.6	
08/01/2023 10:00	30.04	0.12	91.63	0	41.8	
08/01/2023 11:00	30.13	0.52	91.71	0	39.7	
08/01/2023 12:00	30.04	0	91.7	0	38.9	
08/01/2023 13:00	30.13	0	91.73	0	38.4	
08/01/2023 14:00	30.16	0	91.82	0	37.4	
08/01/2023 15:00	30.18	0	91.48	0	37.3	
08/01/2023 16:00	30.15	0	91.46	0	37.3	
08/01/2023 17:00	33.64	0	92.48	0	35.3	
08/01/2023 18:00	44.11	0	99.66	0	25.7	
08/01/2023 19:00	44.21	0	100.22	0	25.8	
08/01/2023 20:00	44.2	0	99.99	0	25.8	
08/01/2023 21:00	35.63	0.01	96.09	0	28.6	
08/01/2023 22:00	34.75	0	93.21	0	21.6	
08/01/2023 23:00	34.76	0	92.83	0	21.6	
09/01/2023 00:00	34.74	0	92.91	0	21.6	
Minimum	29.97	0	90.85	0	21.6	
MinDate	08/01/2023 07:00	08/01/2023 12:00	08/01/2023 06:00	08/01/2023 00:00	08/01/2023 22:00	
Maximum	44.21	0.52	100.22	0	44	
MaxDate	08/01/2023 19:00	08/01/2023 11:00	08/01/2023 19:00	08/01/2023 00:00	08/01/2023 07:00	
Avg	32.72	0.07	92.82	0	36.4	
Num	25	25	25	25	25	
Data[%]	100	100	100	100	100	
STD	4.7	0.1	2.9	0	8.1	

Date & Time	12GT_LOAD	12HRSG_DUST	12HRSG_TEMP	12HRSG_SO2@7%O2	12HRSG_NOx@7%O2	Remark
	MW	mg/m3	Degree C.	ppm	ppm	
09/01/2023 00:00	25.29	0.61	90.59	0	44.1	
09/01/2023 01:00	25.3	0.65	90.69	0	44	
09/01/2023 02:00	25.29	0.66	90.82	0	43.7	
09/01/2023 03:00	25.29	0.66	90.79	0	43.9	
09/01/2023 04:00	25.29	0.68	90.62	0	43.8	
09/01/2023 05:00	25.29	0.66	90.79	0	43.5	
09/01/2023 06:00	25.29	0.65	90.79	0	43.9	
09/01/2023 07:00	25.29	0.65	90.83	0	44.3	
09/01/2023 08:00	24.29	0.58	90.35	0	46.6	
09/01/2023 09:00	42.56	0.73	94.76	0	26.7	
09/01/2023 10:00	46.85	0.56	96.37	0	23.3	
09/01/2023 11:00	46.72	0.57	96.8	0	23.8	
09/01/2023 12:00	39.98	0.59	96.55	0	27.5	
09/01/2023 13:00	31.17	0.57	93.22	0	25.4	
09/01/2023 14:00	32.85	0.59	93.49	0	19.3	
09/01/2023 15:00	32.87	0.62	92.9	0	19.3	
09/01/2023 16:00	32.74	0.55	92.42	0	20.6	
09/01/2023 18:00	32.68	0.59	92.36	0	22.4	
09/01/2023 18:00	32.68	0.59	92.36	0	22.4	
09/01/2023 19:00	32.44	0.59	92.28	0	25.6	
09/01/2023 20:00	31.56	0.57	91.98	0.1	29.3	
09/01/2023 21:00	31.54	0.58	92.52	0.2	29.4	
09/01/2023 22:00	29.44	0.53	92.25	0.4	33.9	
09/01/2023 23:00	44.71	0.67	96.86	0.5	19.4	
10/01/2023 00:00	46.08	0.73	97.85	0.5	18.8	
Minimum	24.29	0.53	90.35	0	0	0
MinDate	09/01/2023 08:00	09/01/2023 22:00	09/01/2023 08:00	09/01/2023 00:00	10/01/2023 00:00	
Maximum	46.85	0.73	97.85	0.5	46.6	
MaxDate	09/01/2023 10:00	09/01/2023 09:00	10/01/2023 00:00	09/01/2023 23:00	09/01/2023 08:00	
Avg	32.54	0.62	92.85	0.1	31.4	
Num	25	25	25	25	25	
Data[%]	100	100	100	100	100	
STD	7.6	0.1	2.3	0.2	10.4	

Date & Time	11GT_LOAD	11HRSG_DUST	11HRSG_TEMP	11HRSG_SO2@7%O2	11HRSG_NOx@7%O2	Remark
	MW	mg/m3	Degree C.	ppm	ppm	
09/01/2023 00:00	34.74	0	92.91	0	21.6	
09/01/2023 01:00	34.68	0	92.94	0	21.6	
09/01/2023 02:00	34.75	0	93.05	0	21.6	
09/01/2023 03:00	34.73	0	93.05	0	21.4	
09/01/2023 04:00	34.78	0	93.02	0	21.3	
09/01/2023 05:00	34.76	0	93.06	0	21.2	
09/01/2023 06:00	34.91	0	93.15	0	21.3	
09/01/2023 07:00	35.13	0	93.26	0	21.4	
09/01/2023 08:00	31.37	0	92.41	0	31.5	
09/01/2023 09:00	<Samp	<Samp	<Samp	<Samp	<Samp	GT11 S/D
09/01/2023 10:00	StandBy	StandBy	StandBy	StandBy	StandBy	GT11 S/D
09/01/2023 11:00	StandBy	Audit	StandBy	StandBy	StandBy	GT11 S/D
09/01/2023 12:00	<Samp	<Samp	<Samp	<Samp	<Samp	GT11 S/D
09/01/2023 13:00	31.2	0.03	93.86	0	33.8	
09/01/2023 14:00	32.91	0.04	93.43	0	24.4	
09/01/2023 15:00	32.94	0.04	93.09	0	24.2	
09/01/2023 16:00	32.81	0	92.68	0	24.7	
09/01/2023 18:00	32.74	0	92.75	0	26	
09/01/2023 18:00	32.74	0	92.75	0	26	
09/01/2023 19:00	32.69	0	92.8	0	27.2	
09/01/2023 20:00	32.7	0	92.52	0	27.1	
09/01/2023 21:00	32.7	0	92.79	0	27.9	
09/01/2023 22:00	30.04	0	92.41	0	34.9	
09/01/2023 23:00	<Samp	<Samp	<Samp	<Samp	<Samp	GT11 S/D
10/01/2023 00:00	StandBy	StandBy	StandBy	StandBy	StandBy	GT11 S/D
Minimum	30.04	0	92.41	0	21.2	
MinDate	09/01/2023 22:00	09/01/2023 00:00	09/01/2023 08:00	09/01/2023 00:00	09/01/2023 05:00	
Maximum	35.13	0.04	93.86	0.1	34.9	
MaxDate	09/01/2023 07:00	09/01/2023 14:00	09/01/2023 13:00	09/01/2023 17:00	09/01/2023 22:00	
Avg	33.33	0.01	92.94	0	25.2	
Num	19	19	19	19	19	
Data[%]	76	76	76	76	76	
STD	1.5	0	0.4	0	4.3	

Date & Time	12GT_LOAD	12HRSG_DUST	12HRSG_TEMP	12HRSG_SO2@7%O2	12HRSG_NOx@7%O2	Remark
	MW	mg/m3	Degree C.	ppm	ppm	
10/01/2023 00:00	46.08	0.73	97.85	0.5	18.8	
10/01/2023 01:00	46.12	0.76	98.26	0.6	18.7	
10/01/2023 02:00	46.15	0.75	98.39	0.6	18.6	
10/01/2023 03:00	46.11	0.71	98.47	0.7	18.4	
10/01/2023 04:00	46	0.7	98.25	0.7	18.3	
10/01/2023 05:00	45.94	0.69	98.28	0.8	18.3	
10/01/2023 06:00	46.03	0.65	98.22	0.8	18.4	
10/01/2023 07:00	46.41	0.64	98.19	0.9	18.8	
10/01/2023 08:00	47.13	0.65	97.99	0.9	20.8	
10/01/2023 09:00	47.15	0.97	97.49	0.9	21.3	
10/01/2023 10:00	47.16	0.57	97.29	1	21.9	
10/01/2023 11:00	47.23	0.57	97.2	1	23.2	
10/01/2023 12:00	42.35	0.57	97.23	1	22.7	
10/01/2023 13:00	31.32	0.46	93.15	1	24.4	
10/01/2023 14:00	33.07	0.47	93.44	1	18.1	
10/01/2023 15:00	33.05	0.45	93.28	1	18.2	
10/01/2023 16:00	32.9	0.51	92.73	1.1	19.1	
10/01/2023 18:00	32.83	0.5	92.3	1.1	22.3	
10/01/2023 18:00	32.83	0.5	92.3	1.1	22.3	
10/01/2023 19:00	32.63	0.48	92.19	1.2	25.2	
10/01/2023 20:00	32.21	0.51	92.03	1.2	27.8	
10/01/2023 21:00	32.16	0.55	92.59	1.2	27.9	
10/01/2023 22:00	29.77	0.55	92.38	1.2	32.4	
10/01/2023 23:00	<Samp	<Samp	<Samp	<Samp	<Samp	GT12 S/D
11/01/2023 00:00	StandBy	StandBy	StandBy	StandBy	StandBy	GT12 S/D
Minimum	29.77	0.45	92.03	0.5	18.1	
MinDate	10/01/2023 22:00	10/01/2023 15:00	10/01/2023 20:00	10/01/2023 00:00	10/01/2023 14:00	
Maximum	47.23	0.97	98.47	1.2	32.4	
MaxDate	10/01/2023 11:00	10/01/2023 09:00	10/01/2023 03:00	10/01/2023 19:00	10/01/2023 22:00	
Avg	40.11	0.61	95.64	0.9	21.5	
Num	23	23	23	23	23	
Data[%]	92	92	92	92	92	
STD	7.1	0.1	2.7	0.2	3.9	

Date & Time	11GT_LOAD	11HRSG_DUST	11HRSG_TEMP	11HRSG_SO2@7%O2	11HRSG_NOx@7%O2	Remark
	MW	mg/m3	Degree C.	ppm	ppm	
10/01/2023 00:00	StandBy	StandBy	StandBy	StandBy	StandBy	GT11 S/D
10/01/2023 01:00	StandBy	StandBy	StandBy	StandBy	StandBy	GT11 S/D
10/01/2023 02:00	StandBy	StandBy	StandBy	StandBy	StandBy	GT11 S/D
10/01/2023 03:00	StandBy	StandBy	StandBy	StandBy	StandBy	GT11 S/D
10/01/2023 04:00	StandBy	StandBy	StandBy	StandBy	StandBy	GT11 S/D
10/01/2023 05:00	StandBy	StandBy	StandBy	StandBy	StandBy	GT11 S/D
10/01/2023 06:00	StandBy	StandBy	StandBy	StandBy	StandBy	GT11 S/D
10/01/2023 07:00	StandBy	StandBy	StandBy	StandBy	StandBy	GT11 S/D
10/01/2023 08:00	StandBy	StandBy	StandBy	StandBy	StandBy	GT11 S/D
10/01/2023 09:00	StandBy	StandBy	StandBy	StandBy	StandBy	GT11 S/D
10/01/2023 10:00	StandBy	StandBy	StandBy	StandBy	StandBy	GT11 S/D
10/01/2023 11:00	StandBy	Audit	StandBy	StandBy	StandBy	GT11 S/D
10/01/2023 12:00	<Samp	<Samp	<Samp	<Samp	<Samp	GT11 S/D
10/01/2023 13:00	31.38	0.02	92.98	0.1	33.2	
10/01/2023 14:00	33.14	0.01	93.49	0.2	23.9	
10/01/2023 15:00	33.1	0.01	93.36	0.2	23.7	
10/01/2023 16:00	32.96	0.04	92.95	0.2	24.4	
10/01/2023 18:00	32.89	0.01	92.66	0.2	26.4	
10/01/2023 18:00	32.89	0.01	92.66	0.2	26.4	
10/01/2023 19:00	32.69	0	92.56	0.2	28.1	
10/01/2023 20:00	32.27	0	92.36	0.2	30.7	
10/01/2023 21:00	32.22	0	92.61	0.2	31.4	
10/01/2023 22:00	29.95	0.01	92.37	0.2	36.5	
10/01/2023 23:00	45.23	0	96.38	0.2	28	
11/01/2023 00:00	46.41	0	97.19	0.2	27.7	
Minimum	29.95	0	92.36	0.1	23.7	
MinDate	10/01/2023 22:00	10/01/2023 19:00	10/01/2023 20:00	10/01/2023 13:00	10/01/2023 15:00	
Maximum	46.41	0.04	97.19	0.2	36.5	
MaxDate	11/01/2023 00:00	10/01/2023 16:00	11/01/2023 00:00	10/01/2023 14:00	10/01/2023 22:00	
Avg	34.59	0.01	93.48	0.2	28.3	
Num	12	12	12	12	12	
Data[%]	48	48	48	48	48	
STD	5.3	0	1.6	0	4	

Date & Time	12GT_LOAD	12HRSG_DUST	12HRSG_TEMP	12HRSG_SO2@7%O2	12HRSG_NOx@7%O2	Remark
	MW	mg/m3	Degree C.	ppm	ppm	
11/01/2023 00:00	StandBy	StandBy	StandBy	StandBy	StandBy	GT12 S/D
11/01/2023 01:00	StandBy	StandBy	StandBy	StandBy	StandBy	GT12 S/D
11/01/2023 02:00	StandBy	StandBy	StandBy	StandBy	StandBy	GT12 S/D
11/01/2023 03:00	StandBy	StandBy	StandBy	StandBy	StandBy	GT12 S/D
11/01/2023 04:00	StandBy	StandBy	StandBy	StandBy	StandBy	GT12 S/D
11/01/2023 05:00	StandBy	StandBy	StandBy	StandBy	StandBy	GT12 S/D
11/01/2023 06:00	StandBy	StandBy	StandBy	StandBy	StandBy	GT12 S/D
11/01/2023 07:00	StandBy	StandBy	StandBy	StandBy	StandBy	GT12 S/D
11/01/2023 08:00	StandBy	StandBy	StandBy	StandBy	StandBy	GT12 S/D
11/01/2023 09:00	StandBy	Audit	StandBy	StandBy	StandBy	GT12 S/D
11/01/2023 10:00	StandBy	StandBy	StandBy	StandBy	StandBy	GT12 S/D
11/01/2023 11:00	StandBy	StandBy	StandBy	StandBy	StandBy	GT12 S/D
11/01/2023 12:00	9.83	1.03	95.54	36.9	21.2	GT12 S/U
11/01/2023 13:00	31.43	0.83	93.67	1.5	37.2	
11/01/2023 14:00	33.15	0.89	93.03	1.5	37.1	
11/01/2023 15:00	33.18	0.67	93.23	1.5	34.9	
11/01/2023 16:00	33.05	0.89	92.88	1.5	37.5	
11/01/2023 18:00	33	0.77	92.85	1.5	37.6	
11/01/2023 18:00	33	0.77	92.85	1.5	37.6	
11/01/2023 19:00	32.76	0.82	92.73	1.5	38.8	
11/01/2023 20:00	32.31	0.82	92.53	1.5	39.8	
11/01/2023 21:00	32.21	0.81	92.74	1.5	40.3	
11/01/2023 22:00	29.81	0.72	92.49	1.6	42.6	
11/01/2023 23:00	<Samp	<Samp	<Samp	<Samp	<Samp	GT12 S/D
12/01/2023 00:00	StandBy	StandBy	StandBy	StandBy	StandBy	GT12 S/D
Minimum	9.83	0.67	92.49	1.5	21.2	
MinDate	11/01/2023 12:00	11/01/2023 15:00	11/01/2023 22:00	11/01/2023 13:00	11/01/2023 12:00	
Maximum	33.18	1.03	95.54	36.9	42.6	
MaxDate	11/01/2023 15:00	11/01/2023 12:00	11/01/2023 12:00	11/01/2023 12:00	11/01/2023 22:00	
Avg	30.33	0.83	93.13	4.7	36.9	
Num	11	11	11	11	11	
Data[%]	44	44	44	44	44	
STD	6.9	0.1	0.9	10.7	5.6	

Date & Time	11GT_LOAD	11HRSG_DUST	11HRSG_TEMP	11HRSG_SO2@7%O2	11HRSG_NOx@7%O2	Remark
	MW	mg/m3	Degree C.	ppm	ppm	
11/01/2023 00:00	46.41	0	97.19	0.2	27.7	
11/01/2023 01:00	46.5	0	97.75	0.2	27.8	
11/01/2023 02:00	46.45	0	97.82	0.3	27.7	
11/01/2023 03:00	46.41	0	97.73	0.3	27.7	
11/01/2023 04:00	46.32	0	97.79	0.3	27.4	
11/01/2023 05:00	46.24	0	97.59	0.3	27.3	
11/01/2023 06:00	46.41	0	97.67	0.3	27.3	
11/01/2023 07:00	46.75	0	97.92	0.3	27.4	
11/01/2023 08:00	47.63	0	98.11	0.3	28.6	
11/01/2023 09:00	47.62	0	97.96	0.3	29.1	
11/01/2023 10:00	47.61	0.01	98.13	0.4	29.3	
11/01/2023 11:00	47.73	0.21	98.35	0.4	30.4	
11/01/2023 12:00	41.26	0.07	97.82	0.4	33	
11/01/2023 13:00	31.44	0.08	93.83	0.4	31.1	
11/01/2023 14:00	33.21	0.15	93.24	0.4	25.4	
11/01/2023 15:00	33.24	0	93.63	0.5	24.2	
11/01/2023 16:00	33.11	0.1	93.29	0.4	25.5	
11/01/2023 18:00	33.05	0	93.3	0.5	26.2	
11/01/2023 18:00	33.05	0	93.3	0.5	26.2	
11/01/2023 19:00	32.83	0	93.19	0.5	27.1	
11/01/2023 20:00	32.37	0	93.05	0.5	29.4	
11/01/2023 21:00	32.28	0	93.08	0.5	30.2	
11/01/2023 22:00	29.86	0	92.8	0.5	35.2	
11/01/2023 23:00	43.89	0	96.36	0.5	27.8	
12/01/2023 00:00	46.56	0	97.62	0.6	25.1	
Minimum	29.86	0	92.8	0.2	24.2	
MinDate	11/01/2023 22:00	11/01/2023 00:00	11/01/2023 22:00	11/01/2023 00:00	11/01/2023 15:00	
Maximum	47.73	0.21	98.35	0.6	35.2	
MaxDate	11/01/2023 11:00	11/01/2023 11:00	11/01/2023 11:00	12/01/2023 00:00	11/01/2023 22:00	
Avg	40.73	0.03	95.94	0.4	28.2	
Num	25	25	25	25	25	
Data[%]	100	100	100	100	100	
STD	7.1	0.1	2.3	0.1	2.5	

Date & Time	12GT_LOAD	12HRSG_DUST	12HRSG_TEMP	12HRSG_SO2@7%O2	12HRSG_NOx@7%O2	Remark
	MW	mg/m3	Degree C.	ppm	ppm	
12/01/2023 00:00	StandBy	StandBy	StandBy	StandBy	StandBy	GT12 SD
12/01/2023 01:00	StandBy	StandBy	StandBy	StandBy	StandBy	GT12 SD
12/01/2023 02:00	StandBy	StandBy	StandBy	StandBy	StandBy	GT12 SD
12/01/2023 03:00	StandBy	StandBy	StandBy	StandBy	StandBy	GT12 SD
12/01/2023 04:00	StandBy	StandBy	StandBy	StandBy	StandBy	GT12 SD
12/01/2023 05:00	StandBy	StandBy	StandBy	StandBy	StandBy	GT12 SD
12/01/2023 06:00	StandBy	StandBy	StandBy	StandBy	StandBy	GT12 SD
12/01/2023 07:00	StandBy	StandBy	StandBy	StandBy	StandBy	GT12 SD
12/01/2023 08:00	StandBy	StandBy	StandBy	StandBy	StandBy	GT12 SD
12/01/2023 09:00	StandBy	Audit	StandBy	StandBy	StandBy	GT12 SD
12/01/2023 10:00	StandBy	StandBy	StandBy	StandBy	StandBy	GT12 SD
12/01/2023 11:00	StandBy	StandBy	StandBy	StandBy	StandBy	GT12 SD
12/01/2023 12:00	<Samp	<Samp	<Samp	<Samp	<Samp	GT12 SD
12/01/2023 13:00	31.57	0.86	94.84	1.7	33.6	
12/01/2023 14:00	33.27	0.87	93.95	1.6	29.8	
12/01/2023 15:00	33.38	0.79	93.61	1.5	29.1	
12/01/2023 16:00	33.35	0.8	93.61	1.5	29.5	
12/01/2023 17:00	33.08	0.8	93.27	1.5	33.1	
12/01/2023 18:00	33.02	0.8	93.07	1.5	35.1	
12/01/2023 19:00	32.75	0.77	92.85	1.5	37.4	
12/01/2023 20:00	32.35	0.71	92.65	1.5	38.7	
12/01/2023 21:00	32.25	0.59	93.14	1.6	38.7	
12/01/2023 22:00	29.98	0.61	92.84	1.6	40.9	
12/01/2023 23:00	45.15	0.74	97.08	1.6	30.5	
13/01/2023 00:00	46.58	0.89	97.95	1.7	30.4	
Minimum	29.98	0.59	92.65	1.5	29.1	
MinDate	12/01/2023 22:00	12/01/2023 21:00	12/01/2023 20:00	12/01/2023 15:00	12/01/2023 15:00	
Maximum	46.58	0.89	97.95	1.7	40.9	
MaxDate	13/01/2023 00:00	13/01/2023 00:00	13/01/2023 00:00	12/01/2023 13:00	12/01/2023 22:00	
Avg	34.73	0.77	94.07	1.6	33.9	
Num	12	12	12	12	12	
Data[%]	48	48	48	48	48	
STD	5.3	0.1	1.7	0.1	4.2	

Date & Time	11GT_LOAD	11HRSG_DUST	11HRSG_TEMP	11HRSG_SO2@7%O2	11HRSG_NOx@7%O2	Remark
	MW	mg/m3	Degree C.	ppm	ppm	
12/01/2023 00:00	46.56	0	97.62	0.6	25.1	
12/01/2023 01:00	46.69	0	98.02	0.6	25.2	
12/01/2023 02:00	46.63	0	98.06	0.7	25	
12/01/2023 03:00	46.6	0	98.18	0.7	25	
12/01/2023 04:00	46.47	0	97.97	0.7	25.1	
12/01/2023 05:00	46.49	0	97.95	0.7	25.1	
12/01/2023 06:00	46.53	0	98.06	0.7	25	
12/01/2023 07:00	46.83	0	98.23	0.7	25.1	
12/01/2023 08:00	47.92	0	98.43	0.7	26.4	
12/01/2023 09:00	48.18	0	98.35	0.7	27.5	
12/01/2023 10:00	48.13	0	98.08	0.7	28.4	
12/01/2023 11:00	48.1	0.46	98.17	0.7	30.6	
12/01/2023 12:00	42.85	0.02	97.88	0.8	30.8	
12/01/2023 13:00	31.66	0.02	94.52	0.8	28.6	
12/01/2023 14:00	33.33	0	94.4	0.8	21.2	
12/01/2023 15:00	33.44	0	94.01	0.7	20.9	
12/01/2023 16:00	33.41	0	94.01	0.8	20.9	
12/01/2023 17:00	33.14	0	93.75	0.8	22.1	
12/01/2023 18:00	33.08	0	93.53	0.8	23	
12/01/2023 19:00	32.81	0	93.44	0.8	24.3	
12/01/2023 20:00	32.41	0	93.3	0.8	26.9	
12/01/2023 21:00	32.31	0	93.5	0.8	27.7	
12/01/2023 22:00	29.91	0	93.15	0.8	33	
12/01/2023 23:00	<Samp	<Samp	<Samp	<Samp	<Samp	GT11 S/D
13/01/2023 00:00	StandBy	StandBy	StandBy	StandBy	StandBy	GT11 S/D
Minimum	29.91	0	93.15	0.6	20.9	
MinDate	12/01/2023 22:00	12/01/2023 00:00	12/01/2023 22:00	12/01/2023 00:00	12/01/2023 15:00	
Maximum	48.18	0.46	98.43	0.8	33	
MaxDate	12/01/2023 09:00	12/01/2023 11:00	12/01/2023 08:00	12/01/2023 12:00	12/01/2023 22:00	
Avg	40.59	0.02	96.2	0.7	25.8	
Num	23	23	23	23	23	
Data[%]	92	92	92	92	92	
STD	7.3	0.1	2.2	0.1	3.2	

Date & Time	12GT_LOAD	12HRSG_DUST	12HRSG_TEMP	12HRSG_SO2@7%O2	12HRSG_NOx@7%O2	Remark
	MW	mg/m3	Degree C.	ppm	ppm	
13/01/2023 00:00	46.58	0.89	97.95	1.7	30.4	
13/01/2023 01:00	46.58	0.85	98.42	1.7	30.4	
13/01/2023 02:00	46.57	0.9	98.47	1.7	30.2	
13/01/2023 03:00	46.56	0.91	98.55	1.7	30.3	
13/01/2023 04:00	46.48	0.96	98.39	1.7	30.1	
13/01/2023 05:00	46.49	0.89	98.35	1.7	30.1	
13/01/2023 06:00	46.58	0.91	98.33	1.7	30.4	
13/01/2023 07:00	46.69	0.86	98.51	1.7	30.6	
13/01/2023 08:00	47.71	0.88	98.26	1.7	33.6	
13/01/2023 09:00	47.67	1.13	97.7	1.7	35.4	
13/01/2023 10:00	47.75	0.78	97.42	1.6	36.8	
13/01/2023 11:00	47.65	0.84	97.4	1.6	38.3	
13/01/2023 12:00	43.04	0.79	97.83	1.6	35.9	
13/01/2023 13:00	31.64	0.73	93.73	1.6	31.6	
13/01/2023 14:00	33.39	0.7	93.87	1.5	28	
13/01/2023 15:00	33.21	0.68	93.7	1.5	28.4	
13/01/2023 16:00	33.09	0.66	93.71	1.5	28.8	
13/01/2023 17:00	32.98	0.69	93.38	1.5	30.2	
13/01/2023 18:00	33.05	0.69	93.31	1.5	31.6	
13/01/2023 19:00	32.83	0.64	93.03	1.4	35.6	
13/01/2023 20:00	35.65	0.61	94.49	1.5	27.6	
13/01/2023 21:00	36.33	0.72	95.8	1.5	26.7	
13/01/2023 22:00	35.9	0.66	96.66	1.6	29.8	
13/01/2023 23:00	26.34	0.53	92.43	1.6	40.7	
14/01/2023 00:00	26.96	0.55	92.11	1.7	40	
Minimum	26.34	0.53	92.11	1.4	26.7	
MinDate	13/01/2023 23:00	13/01/2023 23:00	14/01/2023 00:00	13/01/2023 19:00	13/01/2023 21:00	
Maximum	47.75	1.13	98.55	1.7	40.7	
MaxDate	13/01/2023 10:00	13/01/2023 09:00	13/01/2023 03:00	13/01/2023 00:00	13/01/2023 23:00	
Avg	39.91	0.78	96.07	1.6	32.1	
Num	25	25	25	25	25	
Data[%]	100	100	100	100	100	
STD	7.5	0.1	2.4	0.1	3.9	

Date & Time	11GT_LOAD	11HRSG_DUST	11HRSG_TEMP	11HRSG_SO2@7%O2	11HRSG_NOx@7%O2	Remark
	MW	mg/m3	Degree C.	ppm	ppm	
13/01/2023 00:00	StandBy	StandBy	StandBy	StandBy	StandBy	GT11 S/D
13/01/2023 01:00	StandBy	StandBy	StandBy	StandBy	StandBy	GT11 S/D
13/01/2023 02:00	StandBy	StandBy	StandBy	StandBy	StandBy	GT11 S/D
13/01/2023 03:00	StandBy	StandBy	StandBy	StandBy	StandBy	GT11 S/D
13/01/2023 04:00	StandBy	StandBy	StandBy	StandBy	StandBy	GT11 S/D
13/01/2023 05:00	StandBy	StandBy	StandBy	StandBy	StandBy	GT11 S/D
13/01/2023 06:00	StandBy	StandBy	StandBy	StandBy	StandBy	GT11 S/D
13/01/2023 07:00	StandBy	StandBy	StandBy	StandBy	StandBy	GT11 S/D
13/01/2023 08:00	StandBy	StandBy	StandBy	StandBy	StandBy	GT11 S/D
13/01/2023 09:00	StandBy	StandBy	StandBy	StandBy	StandBy	GT11 S/D
13/01/2023 10:00	StandBy	StandBy	StandBy	StandBy	StandBy	GT11 S/D
13/01/2023 11:00	StandBy	Audit	StandBy	StandBy	StandBy	GT11 S/D
13/01/2023 12:00	<Samp	<Samp	<Samp	<Samp	<Samp	GT11 S/D
13/01/2023 13:00	31.74	0.06	89.89	1.1	31.4	
13/01/2023 14:00	33.45	0.02	91.23	1.2	23.1	
13/01/2023 15:00	33.27	0.03	94.05	1.2	23.1	
13/01/2023 16:00	33.15	0.04	94.24	1.2	23.1	
13/01/2023 17:00	33.04	0.07	94.01	1.3	23.5	
13/01/2023 18:00	33.11	0.04	93.84	1.3	24.4	
13/01/2023 19:00	32.89	0	93.56	1.3	26.6	
13/01/2023 20:00	35.72	0	94.85	1.3	23.5	
13/01/2023 21:00	36.39	0.03	95.82	1.4	23.3	
13/01/2023 22:00	35.97	0	96.53	1.4	28.5	
13/01/2023 23:00	26.4	0	92.45	1.5	45.8	
14/01/2023 00:00	27.01	0	92.2	1.5	45.6	
Minimum	26.4	0	89.89	1.1	23.1	
MinDate	13/01/2023 23:00	13/01/2023 19:00	13/01/2023 13:00	13/01/2023 13:00	13/01/2023 14:00	
Maximum	36.39	0.07	96.53	1.5	45.8	
MaxDate	13/01/2023 21:00	13/01/2023 17:00	13/01/2023 22:00	13/01/2023 23:00	13/01/2023 23:00	
Avg	32.68	0.02	93.56	1.3	28.5	
Num	12	12	12	12	12	
Data[%]	48	48	48	48	48	
STD	3.1	0	1.9	0.1	8.4	

Date & Time	12GT_LOAD	12HRSG_DUST	12HRSG_TEMP	12HRSG_SO2@7%O2	12HRSG_NOx@7%O2	Remark
	MW	mg/m3	Degree C.	ppm	ppm	
14/01/2023 00:00	26.96	0.55	92.11	1.7	40	
14/01/2023 01:00	29.42	0.57	92.64	1.6	38	
14/01/2023 02:00	30.01	0.55	92.89	1.6	38.3	
14/01/2023 03:00	30.35	0.57	92.74	1.6	38.7	
14/01/2023 04:00	30.32	0.57	92.52	1.7	38.5	
14/01/2023 05:00	30.26	0.55	92.46	1.7	38	
14/01/2023 06:00	30.35	0.65	92.52	1.8	37.6	
14/01/2023 07:00	30.29	0.6	92.65	1.8	37.1	
14/01/2023 08:00	30.96	0.61	93.15	1.8	37	
14/01/2023 09:00	31.09	1.09	93.38	1.7	36.9	
14/01/2023 10:00	31.22	0.68	93.8	1.7	37.9	
14/01/2023 11:00	31.25	0.81	93.87	1.6	39.2	
14/01/2023 12:00	31.14	0.85	93.99	1.6	39.1	
14/01/2023 13:00	41.62	0.97	98.65	1.6	34.7	
14/01/2023 14:00	45.3	1.03	102.61	1.6	32	
14/01/2023 15:00	45.32	0.98	102.31	1.5	31.6	
14/01/2023 16:00	45.18	0.91	101.94	1.5	31.5	
14/01/2023 17:00	44.88	0.91	101.8	1.5	30.3	
14/01/2023 18:00	44.89	0.89	101.65	1.5	29.3	
14/01/2023 19:00	44.72	0.88	101.48	1.5	29	
14/01/2023 20:00	44.48	0.75	100.84	1.5	27.6	
14/01/2023 21:00	44.48	0.77	101.51	1.5	26.9	
14/01/2023 22:00	40.93	0.81	100.51	1.5	28.9	
14/01/2023 23:00	30.47	0.68	93.19	1.5	36.8	
15/01/2023 00:00	30.39	0.7	92.49	1.6	36.6	
Minimum	26.96	0.55	92.11	1.5	26.9	
MinDate	14/01/2023 00:00	14/01/2023 00:00	14/01/2023 00:00	14/01/2023 15:00	14/01/2023 21:00	
Maximum	45.32	1.09	102.61	1.8	40	
MaxDate	14/01/2023 15:00	14/01/2023 09:00	14/01/2023 14:00	14/01/2023 06:00	14/01/2023 00:00	
Avg	35.85	0.76	96.31	1.6	34.9	
Num	25	25	25	25	25	
Data[%]	100	100	100	100	100	
STD	7.1	0.2	4.3	0.1	4.2	

Date & Time	11GT_LOAD	11HRSG_DUST	11HRSG_TEMP	11HRSG_SO2@7%O2	11HRSG_NOx@7%O2	Remark
	MW	mg/m3	Degree C.	ppm	ppm	
14/01/2023 00:00	27.01	0	92.2	1.5	45.6	
14/01/2023 01:00	29.48	0	92.78	1.5	41.4	
14/01/2023 02:00	30.07	0	93.04	1.5	39.5	
14/01/2023 03:00	30.42	0	92.9	1.6	38.6	
14/01/2023 04:00	30.39	0	92.69	1.6	38.8	
14/01/2023 05:00	30.32	0	92.62	1.6	38.8	
14/01/2023 06:00	30.41	0	92.73	1.6	38.3	
14/01/2023 07:00	30.35	0	92.85	1.6	37.7	
14/01/2023 08:00	31.02	0	93.4	1.7	35	
14/01/2023 09:00	31.15	0	93.61	1.7	34.1	
14/01/2023 10:00	31.28	0	94.05	1.7	33.3	
14/01/2023 11:00	31.3	0.34	94.08	1.8	32.7	
14/01/2023 12:00	31.21	0.07	94.16	1.8	31.7	
14/01/2023 13:00	41.77	0.03	98.81	1.8	29.4	
14/01/2023 14:00	45.37	0.01	102.8	1.8	27.1	
14/01/2023 15:00	45.4	0	102.76	1.9	26.6	
14/01/2023 16:00	45.25	0	102.41	2	26.4	
14/01/2023 17:00	44.95	0	101.88	1.7	27	
14/01/2023 18:00	44.97	0	101.65	1.6	26.5	
14/01/2023 19:00	44.79	0	101.49	1.6	26.5	
14/01/2023 20:00	44.55	0	100.99	1.6	25.8	
14/01/2023 21:00	44.55	0	101.36	1.5	25.4	
14/01/2023 22:00	41.02	0	100.31	1.5	28	
14/01/2023 23:00	30.52	0	93.37	1.6	36.4	
15/01/2023 00:00	30.45	0	92.72	1.6	36.8	
Minimum	27.01	0	92.2	1.5	25.4	
MinDate	14/01/2023 00:00	14/01/2023 00:00	14/01/2023 00:00	14/01/2023 00:00	14/01/2023 21:00	
Maximum	45.4	0.34	102.8	2	45.6	
MaxDate	14/01/2023 15:00	14/01/2023 11:00	14/01/2023 14:00	14/01/2023 16:00	14/01/2023 00:00	
Avg	35.92	0.02	96.47	1.7	33.1	
Num	25	25	25	25	25	
Data[%]	100	100	100	100	100	
STD	7.1	0.1	4.2	0.1	5.9	

Date & Time	12GT_LOAD	12HRSG_DUST	12HRSG_TEMP	12HRSG_SO2@7%O2	12HRSG_NOx@7%O2	Remark
	MW	mg/m3	Degree C.	ppm	ppm	
15/01/2023 00:00	30.39	0.7	92.49	1.6	36.6	
15/01/2023 01:00	30.39	0.64	92.52	1.6	36.5	
15/01/2023 02:00	30.35	0.61	92.59	1.7	35.6	
15/01/2023 03:00	30.25	0.59	92.59	1.7	35.4	
15/01/2023 04:00	30.21	0.67	92.51	1.7	35.4	
15/01/2023 05:00	30.38	0.65	92.72	1.7	35.3	
15/01/2023 06:00	30.31	0.61	92.75	1.7	35.3	
15/01/2023 07:00	30.24	0.59	92.56	1.7	35.3	
15/01/2023 08:00	30.38	0.68	92.86	1.7	34.4	
15/01/2023 09:00	30.46	1	93.1	1.7	34.8	
15/01/2023 10:00	30.51	0.63	93.35	1.7	36.3	
15/01/2023 11:00	30.42	0.67	93.35	1.6	37.4	
15/01/2023 12:00	30.43	0.7	93.3	1.6	37.6	
15/01/2023 13:00	30.55	0.72	93.39	1.6	37.7	
15/01/2023 14:00	30.59	0.74	93.23	1.5	37.9	
15/01/2023 15:00	30.55	0.65	92.5	1.5	38.6	
15/01/2023 16:00	30.52	0.61	92.13	1.4	39.5	
15/01/2023 17:00	33.81	0.61	92.72	1.4	38.5	
15/01/2023 18:00	41.38	0.73	98.56	1.4	26.1	
15/01/2023 19:00	41.39	0.7	99.17	1.2	26.1	
15/01/2023 20:00	41.38	0.78	99.06	1.1	25.8	
15/01/2023 21:00	32.87	0.65	95.37	1	35.6	
15/01/2023 22:00	30.26	0.56	92.32	0.9	38.1	
15/01/2023 23:00	30.27	0.5	92.23	1	37.2	
16/01/2023 00:00	30.27	0.52	92.32	1.1	37.1	
Minimum	30.21	0.5	92.13	0.9	25.8	
MinDate	15/01/2023 04:00	15/01/2023 23:00	15/01/2023 16:00	15/01/2023 22:00	15/01/2023 20:00	
Maximum	41.39	1	99.17	1.7	39.5	
MaxDate	15/01/2023 19:00	15/01/2023 09:00	15/01/2023 19:00	15/01/2023 02:00	15/01/2023 16:00	
Avg	31.94	0.66	93.59	1.5	35.4	
Num	25	25	25	25	25	
Data[%]	100	100	100	100	100	
STD	3.7	0.1	2.1	0.3	3.8	

Date & Time	11GT_LOAD	11HRSG_DUST	11HRSG_TEMP	11HRSG_SO2@7%O2	11HRSG_NOx@7%O2	Remark
	MW	mg/m3	Degree C.	ppm	ppm	
15/01/2023 00:00	30.45	0	92.72	1.6	36.8	
15/01/2023 01:00	30.45	0	92.76	1.6	36.7	
15/01/2023 02:00	30.41	0	92.8	1.6	36.7	
15/01/2023 03:00	30.31	0	92.81	1.7	37.3	
15/01/2023 04:00	30.27	0	92.72	1.7	37.5	
15/01/2023 05:00	30.43	0	92.9	1.8	36.6	
15/01/2023 06:00	30.36	0	92.79	1.8	36.9	
15/01/2023 07:00	30.3	0	92.8	1.8	37.5	
15/01/2023 08:00	30.44	0	93.15	1.8	35.9	
15/01/2023 09:00	30.51	0	93.37	1.8	35.6	
15/01/2023 10:00	30.57	0	93.6	1.8	35.3	
15/01/2023 11:00	30.49	0.21	93.6	1.9	34.9	
15/01/2023 12:00	30.49	0.01	93.6	1.9	34.3	
15/01/2023 13:00	30.61	0.02	93.67	1.9	33.3	
15/01/2023 14:00	30.65	0.01	93.46	2.2	32.2	
15/01/2023 15:00	30.61	0	93.05	1.9	33.1	
15/01/2023 16:00	30.59	0	92.71	2.2	33.5	
15/01/2023 17:00	33.92	0	93.17	2.4	33.5	
15/01/2023 18:00	47.16	0	100.41	2.8	27.7	
15/01/2023 19:00	47.25	0	101.41	2.9	27	
15/01/2023 20:00	47.22	0	101.76	2.8	25.7	
15/01/2023 21:00	34.49	0	96.58	2.7	33.8	
15/01/2023 22:00	30.32	0	92.54	2.6	36.6	
15/01/2023 23:00	30.33	0	92.39	2.7	36.5	
16/01/2023 00:00	30.33	0	92.51	2.6	36.6	
Minimum	30.27	0	92.39	1.6	25.7	
MinDate	15/01/2023 04:00	15/01/2023 00:00	15/01/2023 23:00	15/01/2023 00:00	15/01/2023 20:00	
Maximum	47.25	0.21	101.76	2.9	37.5	
MaxDate	15/01/2023 19:00	15/01/2023 11:00	15/01/2023 20:00	15/01/2023 19:00	15/01/2023 04:00	
Avg	32.76	0.01	94.13	2.1	34.5	
Num	25	25	25	25	25	
Data[%]	100	100	100	100	100	
STD	5.5	0	2.8	0.4	3.3	

Date & Time	11GT_LOAD	11HRSG_DUST	11HRSG_TEMP	11HRSG_SO2@7%O2	11HRSG_NOx@7%O2	Remark
	MW	mg/m3	Degree C.	ppm	ppm	
16/01/2023 00:00	30.33	0	92.51	2.6	36.6	
16/01/2023 01:00	30.32	0	92.3	2.6	37.4	
16/01/2023 02:00	30.27	0	92.32	2.6	36.7	
16/01/2023 03:00	30.36	0	92.64	2.6	36.2	
16/01/2023 04:00	30.33	0	92.43	2.6	37.3	
16/01/2023 05:00	30.37	0	92.49	2.6	36.8	
16/01/2023 06:00	30.29	0	92.26	2.6	38.6	
16/01/2023 07:00	30.37	0	92.5	2.6	36.2	
16/01/2023 08:00	28.7	0	92.92	2.7	37.4	
16/01/2023 09:00	45.58	0	96.92	2.7	27.2	
16/01/2023 10:00	47.64	0	97.39	2.7	27.5	
16/01/2023 11:00	47.51	0.37	97.15	2.7	30.8	
16/01/2023 12:00	46.93	0	97.27	2.8	31.6	
16/01/2023 13:00	31.52	0	95.2	2.9	30.4	
16/01/2023 14:00	33.37	0	94.19	2.9	17.9	
16/01/2023 15:00	33.33	0	94.01	3	17.6	
16/01/2023 16:00	33.23	0	93.63	3	18.1	
16/01/2023 17:00	33.03	0	93.32	3.1	19.3	
16/01/2023 18:00	32.97	0	93.2	3	20.4	
16/01/2023 19:00	32.77	0	93.1	3.1	22	
16/01/2023 20:00	32.33	0	92.89	3.1	25	
16/01/2023 21:00	32.31	0	93.1	3.1	25.4	
16/01/2023 22:00	29.82	0	92.78	3.6	30.8	GT11 S/D
16/01/2023 23:00	<Samp	<Samp	<Samp	<Samp	<Samp	GT11 S/D
17/01/2023 00:00	StandBy	StandBy	StandBy	StandBy	StandBy	GT11 S/D
Minimum	28.7	0	92.26	2.6	17.6	
MinDate	16/01/2023 08:00	16/01/2023 00:00	16/01/2023 06:00	16/01/2023 00:00	16/01/2023 15:00	
Maximum	47.64	0.37	97.39	3.6	38.6	
MaxDate	16/01/2023 10:00	16/01/2023 11:00	16/01/2023 10:00	16/01/2023 22:00	16/01/2023 06:00	
Avg	34.07	0.02	93.76	2.8	29.4	
Num	23	23	23	23	23	
Data[%]	92	92	92	92	92	
STD	6.2	0.1	1.7	0.3	7.4	

Date & Time	11GT_LOAD	11HRSG_DUST	11HRSG_TEMP	11HRSG_SO2@7%O2	11HRSG_NOx@7%O2	Remark
	MW	mg/m3	Degree C.	ppm	ppm	
16/01/2023 00:00	30.33	0	92.51	2.6	36.6	
16/01/2023 01:00	30.32	0	92.3	2.6	37.4	
16/01/2023 02:00	30.27	0	92.32	2.6	36.7	
16/01/2023 03:00	30.36	0	92.64	2.6	36.2	
16/01/2023 04:00	30.33	0	92.43	2.6	37.3	
16/01/2023 05:00	30.37	0	92.49	2.6	36.8	
16/01/2023 06:00	30.29	0	92.26	2.6	38.6	
16/01/2023 07:00	30.37	0	92.5	2.6	36.2	
16/01/2023 08:00	28.7	0	92.92	2.7	37.4	
16/01/2023 09:00	45.58	0	96.92	2.7	27.2	
16/01/2023 10:00	47.64	0	97.39	2.7	27.5	
16/01/2023 11:00	47.51	0.37	97.15	2.7	30.8	
16/01/2023 12:00	46.93	0	97.27	2.8	31.6	
16/01/2023 13:00	31.52	0	95.2	2.9	30.4	
16/01/2023 14:00	33.37	0	94.19	2.9	17.9	
16/01/2023 15:00	33.33	0	94.01	3	17.6	SO2 CEMs read error
16/01/2023 16:00	33.23	0	93.63	3	18.1	SO2 CEMs read error
16/01/2023 17:00	33.03	0	93.32	3.1	19.3	SO2 CEMs read error
16/01/2023 18:00	32.97	0	93.2	3	20.4	SO2 CEMs read error
16/01/2023 19:00	32.77	0	93.1	3.1	22	SO2 CEMs read error
16/01/2023 20:00	32.33	0	92.89	3.1	25	SO2 CEMs read error
16/01/2023 21:00	32.31	0	93.1	3.1	25.4	SO2 CEMs read error
16/01/2023 22:00	29.82	0	92.78	3.6	30.8	SO2 CEMs read error
16/01/2023 23:00	<Samp	<Samp	<Samp	<Samp	<Samp	GT11 S/D
17/01/2023 00:00	StandBy	StandBy	StandBy	StandBy	StandBy	GT11 S/D
Minimum	28.7	0	92.26	2.6	17.6	
MinDate	16/01/2023 08:00	16/01/2023 00:00	16/01/2023 06:00	16/01/2023 00:00	16/01/2023 15:00	
Maximum	47.64	0.37	97.39	3.6	38.6	
MaxDate	16/01/2023 10:00	16/01/2023 11:00	16/01/2023 10:00	16/01/2023 22:00	16/01/2023 06:00	
Avg	34.07	0.02	93.76	2.8	29.4	
Num	23	23	23	23	23	
Data[%]	92	92	92	92	92	
STD	6.2	0.1	1.7	0.3	7.4	

Date & Time	12GT_LOAD	12HRSG_DUST	12HRSG_TEMP	12HRSG_SO2@7%O2	12HRSG_NOx@7%O2	Remark
	MW	mg/m3	Degree C.	ppm	ppm	
17/01/2023 00:00	46.35	0.63	97.83	1.5	32.6	
17/01/2023 01:00	46.36	0.65	98.23	1.5	33	
17/01/2023 02:00	46.39	0.65	98.37	1.6	33.6	
17/01/2023 03:00	46.29	0.62	98.4	1.5	34.2	
17/01/2023 04:00	46.28	0.66	98.29	1.5	33.8	
17/01/2023 05:00	46.23	0.68	98.39	1.4	34.1	
17/01/2023 06:00	46.5	0.7	98.97	1.3	33.9	
17/01/2023 07:00	46.88	0.68	99.26	1.3	33.9	
17/01/2023 08:00	47.94	0.66	98.9	1.2	38.5	
17/01/2023 09:00	47.79	0.79	97.68	1.1	42.2	
17/01/2023 10:00	47.67	0.42	96.97	1	42.5	
17/01/2023 11:00	47.31	0.54	97.5	1	42.2	
17/01/2023 12:00	46.19	0.55	97.39	1	40.4	
17/01/2023 13:00	31.13	0.57	94.45	0.9	38.6	
17/01/2023 14:00	33.22	0.58	94.04	0.7	30.4	
17/01/2023 15:00	33.24	0.55	93.29	0.5	28.7	
17/01/2023 16:00	33.16	0.57	93.05	0.6	30.4	
17/01/2023 17:00	32.97	0.56	92.82	0.7	33.9	
17/01/2023 18:00	32.98	0.56	92.86	0.8	34.7	
17/01/2023 19:00	32.7	0.52	92.97	0.9	38.1	
17/01/2023 20:00	32.32	0.51	92.67	1	41.2	
17/01/2023 21:00	32.25	0.55	93.11	1.1	41.3	
17/01/2023 22:00	28.63	0.54	92.59	1.2	45.2	
17/01/2023 23:00	<Samp	<Samp	<Samp	<Samp	<Samp	GT#12 S/D
18/01/2023 00:00	StandBy	StandBy	StandBy	StandBy	StandBy	GT#12 S/D
Minimum	28.63	0.42	92.59	0.5	28.7	
MinDate	17/01/2023 22:00	17/01/2023 10:00	17/01/2023 22:00	17/01/2023 15:00	17/01/2023 15:00	
Maximum	47.94	0.79	99.26	1.6	45.2	
MaxDate	17/01/2023 08:00	17/01/2023 09:00	17/01/2023 07:00	17/01/2023 02:00	17/01/2023 22:00	
Avg	40.47	0.6	96	1.1	36.4	
Num	23	23	23	23	23	
Data[%]	92	92	92	92	92	
STD	7.4	0.1	2.6	0.3	4.6	

Date & Time	11GT_LOAD	11HRSG_DUST	11HRSG_TEMP	11HRSG_SO2@7%O2	11HRSG_NOx@7%O2	Remark
	MW	mg/m3	Degree C.	ppm	ppm	
17/01/2023 00:00	StandBy	StandBy	StandBy	StandBy	StandBy	GT#11 S/D
17/01/2023 01:00	StandBy	StandBy	StandBy	StandBy	StandBy	GT#11 S/D
17/01/2023 02:00	StandBy	StandBy	StandBy	StandBy	StandBy	GT#11 S/D
17/01/2023 03:00	StandBy	StandBy	StandBy	StandBy	StandBy	GT#11 S/D
17/01/2023 04:00	StandBy	StandBy	StandBy	StandBy	StandBy	GT#11 S/D
17/01/2023 05:00	StandBy	StandBy	StandBy	StandBy	StandBy	GT#11 S/D
17/01/2023 06:00	StandBy	StandBy	StandBy	StandBy	StandBy	GT#11 S/D
17/01/2023 07:00	StandBy	StandBy	StandBy	StandBy	StandBy	GT#11 S/D
17/01/2023 08:00	StandBy	StandBy	StandBy	StandBy	StandBy	GT#11 S/D
17/01/2023 09:00	StandBy	StandBy	StandBy	StandBy	StandBy	GT#11 S/D
17/01/2023 10:00	StandBy	StandBy	StandBy	StandBy	StandBy	GT#11 S/D
17/01/2023 11:00	StandBy	Audit	StandBy	StandBy	StandBy	GT#11 S/D
17/01/2023 12:00	<Samp	<Samp	<Samp	<Samp	<Samp	GT#11 S/D
17/01/2023 13:00	27.96	0.09	92.97	6.3	41.6	GT#11 S/U
17/01/2023 14:00	33.28	0.03	94.11	4.2	20.5	GT#11 S/U
17/01/2023 15:00	33.31	0.03	93.6	3	18.6	GT#11 S/U
17/01/2023 16:00	33.23	0.03	93.46	0.1	19	
17/01/2023 17:00	33.03	0.01	93.24	0.4	20.2	
17/01/2023 18:00	33.04	0	93.32	0.8	19.7	
17/01/2023 19:00	32.77	0.01	93.41	1.4	20.4	
17/01/2023 20:00	32.39	0.02	93.19	1.4	23.9	
17/01/2023 21:00	32.32	0.04	93.36	1.5	24.3	
17/01/2023 22:00	31.07	0.06	93.53	1.7	28.7	
17/01/2023 23:00	44.62	0	96.61	1.6	21.2	
18/01/2023 00:00	46.48	0	97.53	1.6	20.1	
Minimum	27.96	0	92.97	0.1	18.6	
MinDate	17/01/2023 13:00	17/01/2023 18:00	17/01/2023 13:00	17/01/2023 16:00	17/01/2023 15:00	
Maximum	46.48	0.09	97.53	6.3	41.6	
MaxDate	18/01/2023 00:00	17/01/2023 13:00	18/01/2023 00:00	17/01/2023 13:00	17/01/2023 13:00	
Avg	34.46	0.03	94.03	2	23.2	
Num	12	12	12	12	12	
Data[%]	48	48	48	48	48	
STD	5.4	0	1.5	1.7	6.5	

Date & Time	12GT_LOAD	12HRSG_DUST	12HRSG_TEMP	12HRSG_SO2@7%O2	12HRSG_NOx@7%O2	Remark
	MW	mg/m3	Degree C.	ppm	ppm	
18/01/2023 00:00	StandBy	StandBy	StandBy	StandBy	StandBy	GT#12 S/D
18/01/2023 01:00	StandBy	StandBy	StandBy	StandBy	StandBy	GT#12 S/D
18/01/2023 02:00	StandBy	StandBy	StandBy	StandBy	StandBy	GT#12 S/D
18/01/2023 03:00	StandBy	StandBy	StandBy	StandBy	StandBy	GT#12 S/D
18/01/2023 04:00	StandBy	StandBy	StandBy	StandBy	StandBy	GT#12 S/D
18/01/2023 05:00	StandBy	StandBy	StandBy	StandBy	StandBy	GT#12 S/D
18/01/2023 06:00	StandBy	StandBy	StandBy	StandBy	StandBy	GT#12 S/D
18/01/2023 07:00	StandBy	StandBy	StandBy	StandBy	StandBy	GT#12 S/D
18/01/2023 08:00	StandBy	StandBy	StandBy	StandBy	StandBy	GT#12 S/D
18/01/2023 09:00	StandBy	Audit	StandBy	StandBy	StandBy	GT#12 S/D
18/01/2023 10:00	StandBy	StandBy	StandBy	StandBy	StandBy	GT#12 S/D
18/01/2023 11:00	StandBy	StandBy	StandBy	StandBy	StandBy	GT#12 S/D
18/01/2023 12:00	<Samp	<Samp	<Samp	<Samp	<Samp	GT#12 S/D
18/01/2023 13:00	31.37	0.65	93.99	0.7	38.6	
18/01/2023 14:00	33.22	0.68	93.81	0.5	32.8	
18/01/2023 15:00	33.48	0.67	93.26	0.2	32.5	
18/01/2023 16:00	33.08	0.63	92.64	0	32.5	
18/01/2023 18:00	32.91	0.83	92.77	0	37.8	
18/01/2023 18:00	32.91	0.83	92.77	0	37.8	
18/01/2023 19:00	32.69	0.87	92.95	0.3	40.6	
18/01/2023 20:00	32.37	0.78	92.36	0.4	45.3	
18/01/2023 21:00	32.36	0.72	92.59	0.4	45.8	
18/01/2023 22:00	29.97	0.66	91.9	0.4	48.2	
18/01/2023 23:00	45.02	0.75	96.19	0.4	35.6	
19/01/2023 00:00	46.46	0.81	97.72	0.4	35.7	
Minimum	29.97	0.63	91.9	0	32.5	
MinDate	18/01/2023 22:00	18/01/2023 16:00	18/01/2023 22:00	18/01/2023 16:00	18/01/2023 15:00	
Maximum	46.46	0.87	97.72	0.7	48.2	
MaxDate	19/01/2023 00:00	18/01/2023 19:00	19/01/2023 00:00	18/01/2023 13:00	18/01/2023 22:00	
Avg	34.65	0.73	93.55	0.3	38.4	
Num	12	12	12	12	12	
Data[%]	48	48	48	48	48	
STD	5.3	0.1	1.7	0.2	5.5	

Date & Time	11GT_LOAD	11HRSG_DUST	11HRSG_TEMP	11HRSG_SO2@7%O2	11HRSG_NOx@7%O2	Remark
	MW	mg/m3	Degree C.	ppm	ppm	
18/01/2023 00:00	46.48	0	97.53	1.6	20.1	
18/01/2023 01:00	46.52	0	98.01	1.4	20.2	
18/01/2023 02:00	46.49	0	98.29	1.5	19.6	
18/01/2023 03:00	46.5	0	98.19	1.3	20.1	
18/01/2023 04:00	46.42	0	97.91	1.4	20.2	
18/01/2023 05:00	46.33	0	98.09	1.4	20.1	
18/01/2023 06:00	46.59	0	98.58	1.5	19.8	
18/01/2023 07:00	47.04	0	98.73	1.4	20.1	
18/01/2023 08:00	47.88	0	98.22	1	23.1	
18/01/2023 09:00	47.89	0	97.84	0.6	24.5	
18/01/2023 10:00	47.92	0	97.47	0.1	27.1	
18/01/2023 11:00	47.79	0.23	96.8	0	29.8	
18/01/2023 12:00	43.85	0.01	96.63	0	28.9	
18/01/2023 13:00	31.41	0.02	93.64	0	30.8	
18/01/2023 14:00	33.27	0.02	93.72	0	20.1	
18/01/2023 15:00	33.02	0.02	93.32	0	20.2	
18/01/2023 16:00	33.15	0.01	92.91	0	18.9	
18/01/2023 18:00	32.97	0.12	93.19	1	18.4	
18/01/2023 18:00	32.97	0.12	93.19	1	18.4	
18/01/2023 19:00	32.76	0.17	93.41	1.5	18.9	
18/01/2023 20:00	32.43	0.03	92.79	1.5	22.3	
18/01/2023 21:00	32.42	0	92.7	1.4	23.8	
18/01/2023 22:00	29.92	0	91.95	1.4	30.2	
18/01/2023 23:00	<Samp	<Samp	<Samp	<Samp	<Samp	GT#11 S/D
19/01/2023 00:00	StandBy	StandBy	StandBy	StandBy	StandBy	GT#11 S/D
Minimum	29.92	0	91.95	0	18	
MinDate	18/01/2023 22:00	18/01/2023 00:00	18/01/2023 22:00	18/01/2023 11:00	18/01/2023 17:00	
Maximum	47.92	0.23	98.73	1.6	30.8	
MaxDate	18/01/2023 10:00	18/01/2023 11:00	18/01/2023 07:00	18/01/2023 00:00	18/01/2023 13:00	
Avg	40.52	0.03	95.77	0.9	22.4	
Num	23	23	23	23	23	
Data[%]	92	92	92	92	92	
STD	7.3	0.1	2.5	0.7	4.1	

Date & Time	12GT_LOAD	12HRSG_DUST	12HRSG_TEMP	12HRSG_SO2@7%O2	12HRSG_NOx@7%O2	Remark
	MW	mg/m3	Degree C.	ppm	ppm	
19/01/2023 00:00	46.46	0.81	97.72	0.4	35.7	
19/01/2023 01:00	46.51	0.83	98.06	0.3	35.6	
19/01/2023 02:00	46.58	0.81	98.04	0.3	35.5	
19/01/2023 03:00	46.57	0.77	98.03	0.2	35.6	
19/01/2023 04:00	46.44	0.74	97.87	0.1	35.6	
19/01/2023 05:00	46.58	0.75	97.88	0.1	35.7	
19/01/2023 06:00	46.53	0.74	97.79	0	35.8	
19/01/2023 07:00	46.78	0.73	98.17	0	36.4	
19/01/2023 08:00	47.6	0.74	97.8	0	39.8	
19/01/2023 09:00	47.46	0.92	97.33	0	40.5	
19/01/2023 10:00	47.6	0.59	96.9	0	42.8	
19/01/2023 11:00	47.61	0.6	96.63	0	44.9	
19/01/2023 12:00	42.74	0.59	96.99	0	42.2	
19/01/2023 13:00	31.51	0.5	92.9	0	38	
19/01/2023 14:00	33.25	0.55	93.1	0	31.3	
19/01/2023 15:00	33.29	0.53	92.62	0	30.9	
19/01/2023 16:00	33.2	0.51	92.34	0	30.9	
19/01/2023 18:00	32.88	0.58	91.81	0	37.3	
19/01/2023 18:00	32.88	0.58	91.81	0	37.3	
19/01/2023 19:00	32.69	0.58	91.64	0	41.5	
19/01/2023 20:00	32.34	0.56	91.3	0	45.8	
19/01/2023 21:00	32.37	0.56	91.75	0	45.8	
19/01/2023 22:00	29.92	0.55	91.39	0	48.6	
19/01/2023 23:00	<Samp	<Samp	<Samp	<Samp	<Samp	GT#12 S/D
20/01/2023 00:00	StandBy	StandBy	StandBy	StandBy	StandBy	GT#12 S/D
Minimum	29.92	0.5	91.3	0	30.9	
MinDate	19/01/2023 22:00	19/01/2023 13:00	19/01/2023 20:00	19/01/2023 06:00	19/01/2023 15:00	
Maximum	47.61	0.92	98.17	0.4	48.6	
MaxDate	19/01/2023 11:00	19/01/2023 09:00	19/01/2023 07:00	19/01/2023 00:00	19/01/2023 22:00	
Avg	40.43	0.66	95.22	0.1	38.3	
Num	23	23	23	23	23	
Data[%]	92	92	92	92	92	
STD	7.3	0.1	2.9	0.1	5	

Date & Time	11GT_LOAD	11HRSG_DUST	11HRSG_TEMP	11HRSG_SO2@7%O2	11HRSG_NOx@7%O2	Remark
	MW	mg/m3	Degree C.	ppm	ppm	
19/01/2023 00:00	StandBy	StandBy	StandBy	StandBy	StandBy	GT# 11 S/D
19/01/2023 01:00	StandBy	StandBy	StandBy	StandBy	StandBy	GT# 11 S/D
19/01/2023 02:00	StandBy	StandBy	StandBy	StandBy	StandBy	GT# 11 S/D
19/01/2023 03:00	StandBy	StandBy	StandBy	StandBy	StandBy	GT# 11 S/D
19/01/2023 04:00	StandBy	StandBy	StandBy	StandBy	StandBy	GT# 11 S/D
19/01/2023 05:00	StandBy	StandBy	StandBy	StandBy	StandBy	GT# 11 S/D
19/01/2023 06:00	StandBy	StandBy	StandBy	StandBy	StandBy	GT# 11 S/D
19/01/2023 07:00	StandBy	StandBy	StandBy	StandBy	StandBy	GT# 11 S/D
19/01/2023 08:00	StandBy	StandBy	StandBy	StandBy	StandBy	GT# 11 S/D
19/01/2023 09:00	StandBy	StandBy	StandBy	StandBy	StandBy	GT# 11 S/D
19/01/2023 10:00	StandBy	StandBy	StandBy	StandBy	StandBy	GT# 11 S/D
19/01/2023 11:00	StandBy	Audit	StandBy	StandBy	StandBy	GT# 11 S/D
19/01/2023 12:00	<Samp	<Samp	<Samp	<Samp	<Samp	GT# 11 S/D
19/01/2023 13:00	31.55	0	93.02	0	32.9	
19/01/2023 14:00	33.31	0	93.4	0	21.7	
19/01/2023 15:00	33.35	0	93.12	0	21.1	
19/01/2023 16:00	33.26	0	92.83	0	20.5	
19/01/2023 18:00	32.94	0	92.35	0.7	21	
19/01/2023 18:00	32.94	0	92.35	0.7	21	
19/01/2023 19:00	32.76	0.01	92.24	1	22.4	
19/01/2023 20:00	32.41	0	91.99	1	26	
19/01/2023 21:00	32.44	0	92.16	1.2	26	
19/01/2023 22:00	30	0	91.72	1.5	31.6	
19/01/2023 23:00	45.17	0	95.7	1.6	23	
20/01/2023 00:00	46.84	0	97.24	1.5	21.7	
Minimum	30	0	91.72	0	20.5	
MinDate	19/01/2023 22:00	19/01/2023 13:00	19/01/2023 22:00	19/01/2023 13:00	19/01/2023 16:00	
Maximum	46.84	0.01	97.24	1.6	32.9	
MaxDate	20/01/2023 00:00	19/01/2023 19:00	20/01/2023 00:00	19/01/2023 23:00	19/01/2023 13:00	
Avg	34.75	0	93.19	0.7	24.1	
Num	12	12	12	12	12	
Data[%]	48	48	48	48	48	
STD	5.4	0	1.6	0.7	4.3	

Date & Time	12GT_LOAD	12HRSG_DUST	12HRSG_TEMP	12HRSG_SO2@7%O2	12HRSG_NOx@7%O2	Remark
	MW	mg/m3	Degree C.	ppm	ppm	
20/01/2023 00:00	StandBy	StandBy	StandBy	StandBy	StandBy	GT12 S/D
20/01/2023 01:00	StandBy	StandBy	StandBy	StandBy	StandBy	GT12 S/D
20/01/2023 02:00	StandBy	StandBy	StandBy	StandBy	StandBy	GT12 S/D
20/01/2023 03:00	StandBy	StandBy	StandBy	StandBy	StandBy	GT12 S/D
20/01/2023 04:00	StandBy	StandBy	StandBy	StandBy	StandBy	GT12 S/D
20/01/2023 05:00	StandBy	StandBy	StandBy	StandBy	StandBy	GT12 S/D
20/01/2023 06:00	StandBy	StandBy	StandBy	StandBy	StandBy	GT12 S/D
20/01/2023 07:00	StandBy	StandBy	StandBy	StandBy	StandBy	GT12 S/D
20/01/2023 08:00	StandBy	StandBy	StandBy	StandBy	StandBy	GT12 S/D
20/01/2023 09:00	StandBy	Audit	StandBy	StandBy	StandBy	GT12 S/D
20/01/2023 10:00	StandBy	StandBy	StandBy	StandBy	StandBy	GT12 S/D
20/01/2023 11:00	StandBy	StandBy	StandBy	StandBy	StandBy	GT12 S/D
20/01/2023 12:00	9.57	0.88	90.87	29.1	23.1	GT12 S/U
20/01/2023 13:00	32.02	0.59	92.79	0	36.9	
20/01/2023 14:00	33.2	0.63	92.75	0	33.3	
20/01/2023 15:00	33.28	0.58	92.6	0	32.8	
20/01/2023 16:00	36.63	0.62	94.48	0	32.4	
20/01/2023 17:00	36.93	0.67	94.98	0	32.3	
20/01/2023 18:00	40.1	0.75	96.76	0	32.5	
20/01/2023 19:00	40.21	0.78	97.31	0	32.5	
20/01/2023 20:00	40.08	0.74	97.14	0	32.4	
20/01/2023 21:00	39.99	0.76	97.52	0	32.4	
20/01/2023 22:00	38.98	0.73	97.64	0	36.3	
20/01/2023 23:00	29.98	0.58	91.93	0	46.9	
21/01/2023 00:00	30.44	0.57	91.39	0	47.1	
Minimum	9.57	0.57	90.87	0	23.1	
MinDate	20/01/2023 12:00	21/01/2023 00:00	20/01/2023 12:00	20/01/2023 13:00	20/01/2023 12:00	
Maximum	40.21	0.88	97.64	29.1	47.1	
MaxDate	20/01/2023 19:00	20/01/2023 12:00	20/01/2023 22:00	20/01/2023 12:00	21/01/2023 00:00	
Avg	33.95	0.68	94.47	2.2	34.7	
Num	13	13	13	13	13	
Data[%]	52	52	52	52	52	
STD	8.3	0.1	2.6	8.1	6.3	

Date & Time	11GT_LOAD	11HRSG_DUST	11HRSG_TEMP	11HRSG_SO2@7%O2	11HRSG_NOx@7%O2	Remark
	MW	mg/m3	Degree C.	ppm	ppm	
20/01/2023 00:00	46.94	0	97.24	1.5	21.7	
20/01/2023 01:00	46.87	0	97.58	1.6	21.4	
20/01/2023 02:00	46.99	0	97.89	1.7	23.1	
20/01/2023 03:00	47.01	0	98.2	1.2	22.1	
20/01/2023 04:00	46.96	0	98.13	1.2	21.8	
20/01/2023 05:00	46.9	0	98	1.4	21.3	
20/01/2023 06:00	46.87	0	97.9	1.5	21	
20/01/2023 07:00	47.11	0	98.05	1.3	21.4	
20/01/2023 08:00	47.74	0	97.94	1.4	22.6	
20/01/2023 09:00	<Samp	<Samp	<Samp	<Samp	<Samp	Calibrate
20/01/2023 10:00	Calib	Calib	Calib	Calib	Calib	Calibrate
20/01/2023 11:00	Calib	Calib	Calib	Calib	Calib	Calibrate
20/01/2023 12:00	40.07	0.01	96.53	0	37.7	
20/01/2023 13:00	32.08	0	93.29	0	31.2	
20/01/2023 14:00	33.26	0	93.35	0	24.8	
20/01/2023 15:00	33.33	0	93.08	0	24.6	
20/01/2023 16:00	36.7	0	94.82	0	25.6	
20/01/2023 17:00	37	0	95.31	0	24	
20/01/2023 18:00	40.16	0	97.02	0.2	24.4	
20/01/2023 19:00	40.28	0	97.38	0.3	24.5	
20/01/2023 20:00	40.15	0	97.1	0.4	24.1	
20/01/2023 21:00	40.06	0	97.21	0.2	24.1	
20/01/2023 22:00	39.04	0	97.34	0.2	29.1	
20/01/2023 23:00	30.04	0	91.96	0.3	42.4	
21/01/2023 00:00	30.5	0	91.55	0.2	40.4	
Minimum	30.04	0	91.55	0	21	
MinDate	20/01/2023 23:00	20/01/2023 00:00	21/01/2023 00:00	20/01/2023 12:00	20/01/2023 06:00	
Maximum	47.74	0.01	98.2	1.7	42.4	
MaxDate	20/01/2023 08:00	20/01/2023 12:00	20/01/2023 03:00	20/01/2023 02:00	20/01/2023 23:00	
Avg	40.73	0	96.22	0.7	26.1	
Num	22	22	22	22	22	
Data[%]	88	88	88	88	88	
STD	6.2	0	2.2	0.7	6.3	

Date & Time	12GT_LOAD	12HRSG_DUST	12HRSG_TEMP	12HRSG_SO2@7%O2	12HRSG_NOx@7%O2	Remark
	MW	mg/m3	Degree C.	ppm	ppm	
21/01/2023 00:00	30.44	0.57	91.39	0	47.1	
21/01/2023 01:00	30.51	0.56	91.31	0	47.1	
21/01/2023 02:00	30.56	0.53	91.12	0	47.1	
21/01/2023 03:00	30.63	0.5	91.02	0	47.2	
21/01/2023 04:00	30.52	0.49	90.95	0	46.9	
21/01/2023 05:00	30.52	0.54	91.09	0	46.8	
21/01/2023 06:00	30.48	0.56	91.07	0	46.7	
21/01/2023 07:00	30.32	0.58	91.26	0	47	
21/01/2023 08:00	30.64	0.58	91.5	0	47	
21/01/2023 09:00	30.7	0.62	91.44	0	47	
21/01/2023 10:00	30.7	0.48	91.71	0	46.8	
21/01/2023 11:00	30.67	0.53	92	0	46.6	
21/01/2023 12:00	30.63	0.52	92.07	0	46.7	
21/01/2023 13:00	40.69	0.66	97.07	0	40.8	
21/01/2023 14:00	44.74	0.72	101.57	0	38.5	
21/01/2023 15:00	44.74	0.71	100.86	0	39.4	
21/01/2023 16:00	44.76	0.7	100.88	0	38.6	
21/01/2023 17:00	44.77	0.8	101.22	0	37.4	
21/01/2023 18:00	44.81	0.84	101.14	0	36.1	
21/01/2023 19:00	44.6	0.86	100.7	0	35.1	
21/01/2023 20:00	44.48	0.93	100.69	0	34.7	
21/01/2023 21:00	44.6	0.92	101.43	0	35	
21/01/2023 22:00	41.08	0.9	100.32	0	36.7	
21/01/2023 23:00	30.46	0.61	92.3	0	46.2	
22/01/2023 00:00	30.4	0.54	91.51	0	46.9	
Minimum	30.32	0.48	90.95	0	34.7	
MinDate	21/01/2023 07:00	21/01/2023 10:00	21/01/2023 04:00	21/01/2023 00:00	21/01/2023 20:00	
Maximum	44.81	0.93	101.57	0	47.2	
MaxDate	21/01/2023 18:00	21/01/2023 20:00	21/01/2023 14:00	21/01/2023 00:00	21/01/2023 03:00	
Avg	35.9	0.65	95.1	0	43	
Num	25	25	25	25	25	
Data[%]	100	100	100	100	100	
STD	6.8	0.1	4.6	0	5	

Date & Time	11GT_LOAD	11HRSG_DUST	11HRSG_TEMP	11HRSG_SO2@7%O2	11HRSG_NOx@7%O2	Remark
	MW	mg/m3	Degree C.	ppm	ppm	
21/01/2023 00:00	30.5	0	91.55	0.2	40.4	
21/01/2023 01:00	30.58	0	91.46	0.3	39.9	
21/01/2023 02:00	30.62	0	91.31	0.2	40.5	
21/01/2023 03:00	30.7	0	91.21	0.2	40.4	
21/01/2023 04:00	30.57	0	91.16	0.2	41	
21/01/2023 05:00	30.59	0	91.25	0.1	41.5	
21/01/2023 06:00	30.53	0	91.18	0.2	41.3	
21/01/2023 07:00	30.38	0	91.29	0.1	42.5	
21/01/2023 08:00	30.7	0	91.58	0	40.5	
21/01/2023 09:00	30.76	0	91.68	0	38.4	
21/01/2023 10:00	30.77	0	91.89	0	39.1	
21/01/2023 11:00	30.73	0.32	92.15	0	38.8	
21/01/2023 12:00	30.69	0	92.24	0	38.3	
21/01/2023 13:00	40.81	0	97.11	0	32.5	
21/01/2023 14:00	44.81	0	101.57	0	29.1	
21/01/2023 15:00	44.81	0	101.2	0	29.8	
21/01/2023 16:00	44.83	0	101.31	0	29.5	
21/01/2023 17:00	44.84	0	101.35	0	29.2	
21/01/2023 18:00	44.88	0	101.22	0	28.7	
21/01/2023 19:00	44.68	0	100.61	0	27	
21/01/2023 20:00	44.55	0.04	100.5	0	25.4	
21/01/2023 21:00	44.67	0.02	100.95	0	25.1	
21/01/2023 22:00	41.15	0.04	99.81	0.1	29.6	
21/01/2023 23:00	30.52	0.01	92.35	0.1	45.3	
22/01/2023 00:00	30.45	0	91.62	0.1	40.3	
Minimum	30.38	0	91.16	0	25.1	
MinDate	21/01/2023 07:00	21/01/2023 00:00	21/01/2023 04:00	21/01/2023 08:00	21/01/2023 21:00	
Maximum	44.88	0.32	101.57	0.3	45.3	
MaxDate	21/01/2023 18:00	21/01/2023 11:00	21/01/2023 14:00	21/01/2023 01:00	21/01/2023 23:00	
Avg	35.96	0.02	95.18	0.1	35.8	
Num	25	25	25	25	25	
Data[%]	100	100	100	100	100	
STD	6.8	0.1	4.6	0.1	6.3	

Date & Time	12GT_LOAD	12HRSG_DUST	12HRSG_TEMP	12HRSG_SO2@7%O2	12HRSG_NOx@7%O2	Remark
	MW	mg/m3	Degree C.	ppm	ppm	
22/01/2023 00:00	30.4	0.54	91.51	0	46.9	
22/01/2023 01:00	30.37	0.52	91.34	0	47.2	
22/01/2023 02:00	30.4	0.55	91.11	0	47.3	
22/01/2023 03:00	30.38	0.49	90.91	0	47.4	
22/01/2023 04:00	30.3	0.5	90.86	0	47.5	
22/01/2023 05:00	30.25	0.5	90.97	0	47.5	
22/01/2023 06:00	30.23	0.55	91.03	0	47.5	
22/01/2023 07:00	30.09	0.57	91.43	0	47.4	
22/01/2023 08:00	30.04	0.55	91.62	0	47.5	
22/01/2023 09:00	30.11	0.85	91.59	0	47.8	
22/01/2023 10:00	30.16	0.48	91.74	0	47.9	
22/01/2023 11:00	30.17	0.52	91.96	0	48	
22/01/2023 12:00	30.25	0.6	92.4	0	46.5	
22/01/2023 13:00	30.26	0.64	92.5	0	46	
22/01/2023 14:00	30.3	0.64	92.44	0	45.7	
22/01/2023 15:00	30.23	0.59	91.82	0	45.6	
22/01/2023 16:00	30.3	0.53	91.76	0	45.6	
22/01/2023 17:00	33.77	0.59	92.64	0	41.8	
22/01/2023 18:00	44.32	0.85	100.18	0	31.7	
22/01/2023 19:00	44.42	0.92	101.2	0	31.8	
22/01/2023 20:00	44.38	0.82	100.84	0	31.4	
22/01/2023 21:00	33.78	0.6	96	0	38.9	
22/01/2023 22:00	30.23	0.51	92.08	0	42	
22/01/2023 23:00	30.21	0.58	92.36	0	41.9	
23/01/2023 00:00	30.24	0.59	92.27	0	42.2	
Minimum	30.04	0.48	90.86	0	31.4	
MinDate	22/01/2023 08:00	22/01/2023 10:00	22/01/2023 04:00	22/01/2023 00:00	22/01/2023 20:00	
Maximum	44.42	0.92	101.2	0	48	
MaxDate	22/01/2023 19:00	22/01/2023 19:00	22/01/2023 19:00	22/01/2023 00:00	22/01/2023 11:00	
Avg	32.22	0.6	92.98	0	44	
Num	25	25	25	25	25	
Data[%]	100	100	100	100	100	
STD	4.7	0.1	3.1	0	5.3	

Date & Time	11GT_LOAD	11HRSG_DUST	11HRSG_TEMP	11HRSG_SO2@7%O2	11HRSG_NOx@7%O2	Remark
	MW	mg/m3	Degree C.	ppm	ppm	
22/01/2023 00:00	30.45	0	91.62	0.1	40.3	
22/01/2023 01:00	30.42	0	91.39	0.1	40.6	
22/01/2023 02:00	30.45	0	91.18	0	41.7	
22/01/2023 03:00	30.44	0	90.99	0.1	40.5	
22/01/2023 04:00	30.36	0	90.94	0	42.5	
22/01/2023 05:00	30.3	0	91.16	0	43.6	
22/01/2023 06:00	30.29	0	91.36	0	43.8	
22/01/2023 07:00	30.15	0	91.51	0	45	
22/01/2023 08:00	30.1	0	91.64	0	43.5	
22/01/2023 09:00	30.17	0	91.5	0	41.1	
22/01/2023 10:00	30.23	0	91.74	0	41.2	
22/01/2023 11:00	30.24	0.26	91.96	0	40.5	
22/01/2023 12:00	30.3	0	92.48	0	38.9	
22/01/2023 13:00	30.33	0.01	92.62	0	37.5	
22/01/2023 14:00	30.36	0.01	92.5	0	35.2	
22/01/2023 15:00	30.28	0	92.12	0	35.1	
22/01/2023 16:00	30.36	0	92.06	0	35	
22/01/2023 17:00	33.85	0	92.88	0	33	
22/01/2023 18:00	44.39	0	100.09	0.1	26.5	
22/01/2023 19:00	44.49	0.04	100.89	0.1	24	
22/01/2023 20:00	44.45	0.44	100.44	0.4	27.3	
22/01/2023 21:00	34	0.21	95.83	0.3	31.7	
22/01/2023 22:00	30.28	0.02	91.94	0.2	37.3	
22/01/2023 23:00	30.26	0.12	92.32	0.3	36.4	
23/01/2023 00:00	30.3	0.11	92.17	0.2	37.5	
Minimum	30.1	0	90.94	0	24	
MinDate	22/01/2023 08:00	22/01/2023 00:00	22/01/2023 04:00	22/01/2023 02:00	22/01/2023 19:00	
Maximum	44.49	0.44	100.89	0.4	45	
MaxDate	22/01/2023 19:00	22/01/2023 20:00	22/01/2023 19:00	22/01/2023 20:00	22/01/2023 07:00	
Avg	32.29	0.05	93.01	0.1	37.6	
Num	25	25	25	25	25	
Data[%]	100	100	100	100	100	
STD	4.7	0.1	3	0.1	5.6	

Date & Time	12GT_LOAD	12HRSG_DUST	12HRSG_TEMP	12HRSG_SO2@7%O2	12HRSG_NOx@7%O2	Remark
	MW	mg/m3	Degree C.	ppm	ppm	
23/01/2023 00:00	30.24	0.59	92.27	0	42.2	
23/01/2023 01:00	30.25	0.62	92.22	0	42.5	
23/01/2023 02:00	30.32	0.55	91.98	0	42.5	
23/01/2023 03:00	30.15	0.52	91.79	0	42.5	
23/01/2023 04:00	30.29	0.53	92.07	0	41.7	
23/01/2023 05:00	30.23	0.55	92.04	0	42.4	
23/01/2023 06:00	30.19	0.64	92.06	0	42.5	
23/01/2023 07:00	30.4	0.71	92.21	0	42.4	
23/01/2023 08:00	30.45	0.69	92.63	0	41.8	
23/01/2023 09:00	27.53	0.67	91.67	0	42.9	
23/01/2023 10:00	27.55	0.31	91.73	0	43.2	
23/01/2023 11:00	27.63	0.39	92.05	0	42.4	
23/01/2023 12:00	27.48	0.46	92.19	0	42	
23/01/2023 13:00	37.96	0.64	96.57	0	34.1	
23/01/2023 14:00	41.53	0.7	100.27	0	30.3	
23/01/2023 15:00	41.59	0.6	99.79	0	30.3	
23/01/2023 16:00	41.41	0.56	99.37	0	29.6	
23/01/2023 17:00	41.13	0.75	98.71	0	28.6	
23/01/2023 18:00	41.05	0.76	98.56	0	26.4	
23/01/2023 19:00	40.91	0.7	98.6	0	25.5	
23/01/2023 20:00	41.01	0.69	98.68	0.1	25.8	
23/01/2023 21:00	41.35	0.7	99.36	0.3	26.1	
23/01/2023 22:00	38.58	0.63	98.79	0.5	29.8	
23/01/2023 23:00	28.52	0.59	92.88	0.6	38.7	
24/01/2023 00:00	28.5	0.46	92.01	0.7	38.3	
Minimum	27.48	0.31	91.67	0	25.5	
MinDate	23/01/2023 12:00	23/01/2023 10:00	23/01/2023 09:00	23/01/2023 00:00	23/01/2023 19:00	
Maximum	41.59	0.76	100.27	0.7	43.2	
MaxDate	23/01/2023 15:00	23/01/2023 18:00	23/01/2023 14:00	24/01/2023 00:00	23/01/2023 10:00	
Avg	33.85	0.6	94.82	0.1	36.6	
Num	25	25	25	25	25	
Data[%]	100	100	100	100	100	
STD	5.8	0.1	3.4	0.2	6.9	

Date & Time	11GT_LOAD	11HRSG_DUST	11HRSG_TEMP	11HRSG_SO2@7%O2	11HRSG_NOx@7%O2	Remark
	MW	mg/m3	Degree C.	ppm	ppm	
23/01/2023 00:00	30.3	0.11	92.17	0.2	37.5	
23/01/2023 01:00	30.31	0.14	92.22	0.2	44	
23/01/2023 02:00	30.38	0.05	92.18	0	37.1	
23/01/2023 03:00	30.21	0.02	91.89	0.2	42	
23/01/2023 04:00	30.35	0.02	92.2	0.4	47.3	
23/01/2023 05:00	30.29	0.07	92.19	0.2	37.2	
23/01/2023 06:00	30.25	0.26	92.3	0.7	47.5	
23/01/2023 07:00	30.45	0.24	92.47	0.4	45.5	
23/01/2023 08:00	30.51	0.16	92.69	0.3	34.8	
23/01/2023 09:00	27.59	0.15	91.64	0.2	47.9	
23/01/2023 10:00	27.61	0.13	91.64	0.3	46.9	
23/01/2023 11:00	27.69	0.23	91.73	0	45.7	
23/01/2023 12:00	27.54	0.22	91.97	0.1	45.1	
23/01/2023 13:00	37.78	0.25	96.09	0.8	34.1	
23/01/2023 14:00	41.6	0.28	99.9	0.7	25.4	
23/01/2023 15:00	41.67	0.21	99.77	0.5	22.5	
23/01/2023 16:00	41.47	0.15	99.5	0.7	21.8	
23/01/2023 17:00	41.19	0.3	98.86	0.5	24.3	
23/01/2023 18:00	41.12	0.26	98.45	0.2	21.6	
23/01/2023 19:00	<Samp	<Samp	<Samp	<Samp	<Samp	CEMs calibration
23/01/2023 20:00	<Samp	<Samp	<Samp	<Samp	<Samp	CEMs calibration
23/01/2023 21:00	41.43	0.47	99.08	0.6	21.3	
23/01/2023 22:00	39.95	0.06	99.19	1.3	30.4	
23/01/2023 23:00	28.59	0.25	92.5	0.4	40.9	
24/01/2023 00:00	28.56	0.1	92.05	0.4	31.6	
Minimum	27.54	0.02	91.64	0	21.3	
MinDate	23/01/2023 12:00	23/01/2023 03:00	23/01/2023 09:00	23/01/2023 02:00	23/01/2023 21:00	
Maximum	41.67	0.47	99.9	1.3	47.9	
MaxDate	23/01/2023 15:00	23/01/2023 21:00	23/01/2023 14:00	23/01/2023 22:00	23/01/2023 09:00	
Avg	33.34	0.18	94.46	0.4	36.2	
Num	23	23	23	23	23	
Data[%]	92	92	92	92	92	
STD	5.7	0.1	3.4	0.3	9.6	

Date & Time	12GT_LOAD	12HRSG_DUST	12HRSG_TEMP	12HRSG_SO2@7%O2	12HRSG_NOx@7%O2	Remark
	MW	mg/m3	Degree C.	ppm	ppm	
24/01/2023 00:00	28.5	0.46	92.01	0.7	38.3	
24/01/2023 01:00	28.5	0.46	92.11	0.8	40.6	
24/01/2023 02:00	28.5	0.41	91.81	0.7	42	
24/01/2023 03:00	28.5	0.42	91.75	0.4	41.7	
24/01/2023 04:00	28.5	0.45	91.81	0.2	40.8	
24/01/2023 05:00	28.5	0.43	91.73	0.2	40.2	
24/01/2023 06:00	28.5	0.4	91.57	0.2	39.3	
24/01/2023 07:00	28.5	0.38	91.79	0.2	39.1	
24/01/2023 08:00	28.5	0.34	91.98	0.2	40.4	
24/01/2023 09:00	28.5	0.63	91.58	0.2	41.1	
24/01/2023 10:00	28.5	0.32	91.47	0.3	41.8	
24/01/2023 11:00	28.5	0.31	91.54	0.4	40.5	
24/01/2023 12:00	28.5	0.35	91.95	0.5	39.4	
24/01/2023 13:00	28.5	0.45	96.52	0.5	32.3	
24/01/2023 14:00	28.5	0.54	100.03	0.5	28.4	
24/01/2023 15:00	28.5	0.56	99.62	0.6	27.9	
24/01/2023 16:00	28.5	0.6	99.27	0.6	27.3	
24/01/2023 17:00	28.5	0.61	98.94	0.5	26.9	
24/01/2023 18:00	28.5	0.69	99.01	0.5	26.5	
24/01/2023 19:00	28.5	0.65	98.8	0.4	26	
24/01/2023 20:00	28.5	0.6	98.47	0.4	25.8	
24/01/2023 21:00	28.5	0.49	98.64	0.4	26	
24/01/2023 22:00	28.5	0.44	97.97	0.5	30.1	
24/01/2023 23:00	28.5	0.24	91.26	0.4	40.9	
25/01/2023 00:00	28.5	0.21	90.34	0.3	41.3	
Minimum	28.5	0.21	90.34	0.2	25.8	
MinDate	28.5	25/01/2023 00:00	25/01/2023 00:00	24/01/2023 04:00	24/01/2023 20:00	
Maximum	28.5	0.69	100.03	0.8	42	
MaxDate	28.5	24/01/2023 18:00	24/01/2023 14:00	24/01/2023 01:00	24/01/2023 02:00	
Avg	28.5	0.46	94.48	0.4	35.4	
Num	28.5	25	25	25	25	
Data[%]	28.5	100	100	100	100	
STD	28.5	0.1	3.6	0.2	6.6	

Date & Time	11GT_LOAD	11HRSG_DUST	11HRSG_TEMP	11HRSG_SO2@7%O2	11HRSG_NOx@7%O2	Remark
	MW	mg/m3	Degree C.	ppm	ppm	
24/01/2023 00:00	28.56	0.1	92.05	0.4	31.6	
24/01/2023 01:00	28.57	0.07	92.2	0.4	40.9	
24/01/2023 02:00	28.53	0.01	91.96	0.6	50.3	
24/01/2023 03:00	28.39	0	91.82	0.3	44.5	
24/01/2023 04:00	28.25	0.01	91.79	0.3	53.3	
24/01/2023 05:00	27.9	0.02	91.73	0.7	45	
24/01/2023 06:00	27.85	0.01	91.5	0.4	43.9	
24/01/2023 07:00	27.86	0	91.66	2.5	<Samp	CEMs Calibrate
24/01/2023 08:00	<Samp	<Samp	<Samp	<Samp	<Samp	CEMs Calibrate
24/01/2023 09:00	<Samp	<Samp	<Samp	<Samp	<Samp	CEMs Calibrate
24/01/2023 10:00	27.76	0.04	91.29	4.3	45.3	SO2 Calibrate
24/01/2023 11:00	27.82	0.07	91.47	2.3	38.4	
24/01/2023 12:00	27.8	0.09	91.86	3	35.2	SO2 Calibrate
24/01/2023 13:00	37.68	0.01	96.14	5.9	16.7	SO2 Calibrate
24/01/2023 14:00	41.82	0.01	99.57	5.7	12.2	SO2 Calibrate
24/01/2023 15:00	41.78	0.02	99.28	10	13.1	SO2 Calibrate
24/01/2023 16:00	41.63	0.02	99.08	5.9	11.5	SO2 Calibrate
24/01/2023 17:00	41.34	0.02	98.78	4.6	12.8	SO2 Calibrate
24/01/2023 18:00	41.26	0.02	98.7	4.8	12.2	SO2 Calibrate
24/01/2023 19:00	41.1	0.03	98.66	4.4	12.5	SO2 Calibrate
24/01/2023 20:00	41.39	0	98.39	4	12.9	SO2 Calibrate
24/01/2023 21:00	41.57	0.32	98.33	3	14.6	SO2 read error
24/01/2023 22:00	38.7	0.01	97.55	3.3	18.6	SO2 read error
24/01/2023 23:00	28.65	0	91.05	3.2	36	SO2 read error
25/01/2023 00:00	28.47	0	90.28	3	38.1	SO2 read error
Minimum	27.76	0	90.28	0.3	11.5	
MinDate	24/01/2023 10:00	24/01/2023 03:00	25/01/2023 00:00	24/01/2023 03:00	24/01/2023 16:00	
Maximum	41.82	0.32	99.57	10	53.3	
MaxDate	24/01/2023 14:00	24/01/2023 21:00	24/01/2023 14:00	24/01/2023 15:00	24/01/2023 07:00	
Avg	33.68	0.04	94.57	3.2	31	
Num	23	23	23	23	23	
Data[%]	92	92	92	92	92	
STD	6.5	0.1	3.6	2.4	17.5	

Date & Time	12GT_LOAD	12HRSG_DUST	12HRSG_TEMP	12HRSG_SO2@7%O2	12HRSG_NOx@7%O2	Remark
	MW	mg/m3	Degree C.	ppm	ppm	
25/01/2023 00:00	28.42	0.21	90.34	0.3	41.3	
25/01/2023 01:00	28.44	0.22	90.38	0.2	41.5	
25/01/2023 02:00	28.42	0.19	90.31	0	41.2	
25/01/2023 03:00	28.29	0.19	90.16	0	42	
25/01/2023 04:00	28.03	0.23	89.91	0	43.2	
25/01/2023 05:00	27.74	0.22	89.73	0	44.6	
25/01/2023 06:00	27.59	0.2	89.56	0	45.6	
25/01/2023 07:00	27.55	0.2	89.55	0	46	
25/01/2023 08:00	27.49	0.16	89.67	0	45.2	
25/01/2023 09:00	43.25	0.83	93.93	0	40.5	
25/01/2023 10:00	48.62	0.74	96.06	0	37	
25/01/2023 11:00	48.56	0.82	96.74	0	38.1	
25/01/2023 12:00	44.1	0.86	96.98	0	38.6	
25/01/2023 13:00	31.96	0.76	93.22	0	33.1	
25/01/2023 14:00	33.9	0.74	92.94	0	27.5	
25/01/2023 15:00	33.98	0.71	92.43	0	26.3	
25/01/2023 16:00	33.92	0.71	92.23	0	26.1	
25/01/2023 17:00	33.73	0.77	92.16	0	26	
25/01/2023 18:00	33.61	0.84	92.03	0	27.7	
25/01/2023 19:00	33.46	0.82	91.89	0	30.7	
25/01/2023 20:00	33.55	0.83	91.83	0	31	
25/01/2023 21:00	33.76	0.77	92.16	0	30.1	
25/01/2023 22:00	31.1	0.77	91.81	0	36.5	
25/01/2023 23:00	<Samp	<Samp	<Samp	<Samp	<Samp	GT12 S/D
26/01/2023 00:00	StandBy	StandBy	StandBy	StandBy	StandBy	GT12 S/D
Minimum	27.49	0.16	89.55	0	26	
MinDate	25/01/2023 08:00	25/01/2023 08:00	25/01/2023 07:00	25/01/2023 02:00	25/01/2023 17:00	
Maximum	48.62	0.86	96.98	0.3	46	
MaxDate	25/01/2023 10:00	25/01/2023 12:00	25/01/2023 12:00	25/01/2023 00:00	25/01/2023 07:00	
Avg	33.46	0.56	92	0	36.5	
Num	23	23	23	23	23	
Data[%]	92	92	92	92	92	
STD	6.6	0.3	2.2	0.1	7	

Date & Time	11GT_LOAD	11HRSG_DUST	11HRSG_TEMP	11HRSG_SO2@7%O2	11HRSG_NOx@7%O2	Remark
	MW	mg/m3	Degree C.	ppm	ppm	
25/01/2023 00:00	28.47	0	90.28	3	38.1	
25/01/2023 01:00	28.5	0	90.46	2.9	39.4	
25/01/2023 02:00	28.47	0	90.26	2.5	40.3	
25/01/2023 03:00	28.36	0	90.15	2.3	42.7	
25/01/2023 04:00	28.09	0	90.02	2	45.2	
25/01/2023 05:00	27.8	0	89.82	1.7	46	
25/01/2023 06:00	27.65	0	89.63	1.6	46.3	
25/01/2023 07:00	27.61	0	89.57	1.1	47.3	
25/01/2023 08:00	27.53	0	89.64	0.5	48.5	
25/01/2023 09:00	<Samp	<Samp	<Samp	<Samp	<Samp	GT11 S/D
25/01/2023 10:00	StandBy	StandBy	StandBy	StandBy	StandBy	GT11 S/D
25/01/2023 11:00	StandBy	StandBy	StandBy	StandBy	StandBy	GT11 S/D
25/01/2023 12:00	<Samp	<Samp	<Samp	<Samp	<Samp	GT11 S/D
25/01/2023 13:00	32.02	0.02	94.64	3.2	28.7	GT11 S/U
25/01/2023 14:00	34.09	0	93.26	3.3	19.2	GT11 S/U
25/01/2023 15:00	34.05	0	92.74	2.6	20.2	
25/01/2023 16:00	33.98	0	92.56	2.6	20	
25/01/2023 17:00	33.79	0.01	92.4	2.9	19.1	
25/01/2023 18:00	33.67	0.01	92.26	2.9	19.3	
25/01/2023 19:00	33.52	0.02	92.13	2.7	20.9	
25/01/2023 20:00	33.61	0.01	92.07	2.3	22	
25/01/2023 21:00	33.82	0.26	92.14	1.7	22.5	
25/01/2023 22:00	31.2	0.02	91.74	1.6	30.5	
25/01/2023 23:00	47.51	0	95.23	2.6	30.3	
26/01/2023 00:00	48.98	0	96.33	2.8	28.5	
Minimum	27.53	0	89.57	0.5	19.1	
MinDate	25/01/2023 08:00	25/01/2023 00:00	25/01/2023 07:00	25/01/2023 08:00	25/01/2023 17:00	
Maximum	48.98	0.26	96.33	3.3	48.5	
MaxDate	26/01/2023 00:00	25/01/2023 21:00	26/01/2023 00:00	25/01/2023 14:00	25/01/2023 08:00	
Avg	32.51	0.02	91.78	2.3	32.1	
Num	21	21	21	21	21	
Data[%]	84	84	84	84	84	
STD	5.9	0.1	1.9	0.7	11.1	

Date & Time	12GT_LOAD	12HRSG_DUST	12HRSG_TEMP	12HRSG_SO2@7%O2	12HRSG_NOx@7%O2	Remark
	MW	mg/m3	Degree C.	ppm	ppm	
26/01/2023 00:00	StandBy	StandBy	StandBy	StandBy	StandBy	GT12 SD
26/01/2023 01:00	StandBy	StandBy	StandBy	StandBy	StandBy	GT12 SD
26/01/2023 02:00	StandBy	StandBy	StandBy	StandBy	StandBy	GT12 SD
26/01/2023 03:00	StandBy	StandBy	StandBy	StandBy	StandBy	GT12 SD
26/01/2023 04:00	StandBy	StandBy	StandBy	StandBy	StandBy	GT12 SD
26/01/2023 05:00	StandBy	StandBy	StandBy	StandBy	StandBy	GT12 SD
26/01/2023 06:00	StandBy	StandBy	StandBy	StandBy	StandBy	GT12 SD
26/01/2023 07:00	StandBy	StandBy	StandBy	StandBy	StandBy	GT12 SD
26/01/2023 08:00	StandBy	StandBy	StandBy	StandBy	StandBy	GT12 SD
26/01/2023 09:00	StandBy	Audit	StandBy	StandBy	StandBy	GT12 SD
26/01/2023 10:00	StandBy	StandBy	StandBy	StandBy	StandBy	GT12 SD
26/01/2023 11:00	StandBy	StandBy	StandBy	StandBy	StandBy	GT12 SD
26/01/2023 12:00	<Samp	<Samp	<Samp	<Samp	<Samp	GT12 SD
26/01/2023 13:00	32.08	0.68	93.7	0	39.6	
26/01/2023 14:00	33.84	0.68	94.1	0	33.8	
26/01/2023 15:00	34.02	0.63	93.56	0	33.7	
26/01/2023 16:00	33.98	0.61	93.31	0	33.5	
26/01/2023 17:00	33.77	0.7	93.1	0	32.7	
26/01/2023 18:00	33.7	0.75	93.2	0	32	
26/01/2023 19:00	33.54	0.73	93.17	0	32.2	
26/01/2023 20:00	33.58	0.73	93.17	0	33.7	
26/01/2023 21:00	33.86	0.72	93.5	0	32.8	
26/01/2023 22:00	31.22	0.73	93.12	0	38.7	
26/01/2023 23:00	47.04	0.86	96.04	0	44.7	
27/01/2023 00:00	48.68	0.8	96.49	0	45.8	
Minimum	31.22	0.61	93.1	0	32	
MinDate	26/01/2023 22:00	26/01/2023 16:00	26/01/2023 17:00	26/01/2023 13:00	26/01/2023 18:00	
Maximum	48.68	0.86	96.49	0	45.8	
MaxDate	27/01/2023 00:00	26/01/2023 23:00	27/01/2023 00:00	26/01/2023 13:00	27/01/2023 00:00	
Avg	35.78	0.72	93.87	0	36.1	
Num	12	12	12	12	12	
Data[%]	48	48	48	48	48	
STD	5.7	0.1	1.2	0	4.9	

Date & Time	11GT_LOAD	11HRSG_DUST	11HRSG_TEMP	11HRSG_SO2@7%O2	11HRSG_NOx@7%O2	Remark
	MW	mg/m3	Degree C.	ppm	ppm	
26/01/2023 00:00	48.98	0	96.33	2.8	28.5	
26/01/2023 01:00	49.14	0	96.91	2.3	29.7	
26/01/2023 02:00	49.17	0	97.17	1.7	30.7	
26/01/2023 03:00	49.13	0	97.29	1.5	30.7	
26/01/2023 04:00	49	0	97.54	1.3	30.3	
26/01/2023 05:00	48.87	0	97.78	1.2	29.7	
26/01/2023 06:00	48.83	0	97.86	0.8	30.3	
26/01/2023 07:00	48.53	0	97.96	0.9	29.5	
26/01/2023 08:00	48.76	0	97.64	1.7	30.1	
26/01/2023 09:00	48.93	0.01	97.07	1.7	32.3	
26/01/2023 10:00	48.63	0.04	96.74	1.9	32.3	
26/01/2023 11:00	48.34	0.08	96.94	1.9	32.1	
26/01/2023 12:00	43.99	0.18	97.76	1.5	31.5	
26/01/2023 13:00	32.14	0.26	93.8	1.3	29.3	
26/01/2023 14:00	33.87	0.28	94.02	2.5	18	
26/01/2023 15:00	34.09	0.25	93.87	1.8	19.9	
26/01/2023 16:00	34.04	0.2	93.72	1.4	20.5	
26/01/2023 17:00	33.84	0.25	93.45	1.2	20.4	
26/01/2023 18:00	33.76	0.26	93.49	1	20.2	
26/01/2023 19:00	33.6	0.23	93.41	0.9	20.3	
26/01/2023 20:00	33.65	0.26	93.46	0.9	20.8	
26/01/2023 21:00	33.91	0.35	93.69	0.8	20.7	
26/01/2023 22:00	31.15	0.04	93.16	0.8	28.8	
26/01/2023 23:00	<Samp	<Samp	<Samp	<Samp	<Samp	GT11 S/D
27/01/2023 00:00	StandBy	StandBy	StandBy	StandBy	StandBy	GT11 S/D
Minimum	31.15	0	93.16	0.8	18	
MinDate	26/01/2023 22:00	26/01/2023 00:00	26/01/2023 22:00	26/01/2023 06:00	26/01/2023 14:00	
Maximum	49.17	0.35	97.96	2.8	32.3	
MaxDate	26/01/2023 02:00	26/01/2023 21:00	26/01/2023 07:00	26/01/2023 00:00	26/01/2023 09:00	
Avg	41.93	0.12	95.7	1.5	26.8	
Num	23	23	23	23	23	
Data[%]	92	92	92	92	92	
STD	7.7	0.1	1.9	0.6	5.1	

Date & Time	12GT_LOAD	12HRSG_DUST	12HRSG_TEMP	12HRSG_SO2@7%O2	12HRSG_NOx@7%O2	Remark
	MW	mg/m3	Degree C.	ppm	ppm	
27/01/2023 00:00	48.68	0.8	96.49	0	45.8	
27/01/2023 01:00	48.72	0.74	96.89	0	45.3	
27/01/2023 02:00	48.75	0.79	97.19	0	45.6	
27/01/2023 03:00	48.69	0.7	97.01	0	45.7	
27/01/2023 04:00	48.58	0.71	96.93	0	45	
27/01/2023 05:00	48.36	0.7	96.96	0	44	
27/01/2023 06:00	48.24	0.68	97.01	0	44	
27/01/2023 07:00	48.26	0.73	97.13	0	44.3	
27/01/2023 08:00	48.17	0.66	96.73	0	46.4	
27/01/2023 09:00	47.89	0.91	96.5	0	46.6	
27/01/2023 10:00	47.41	0.64	96.51	0	46.3	
27/01/2023 11:00	47.09	0.66	96.51	0	46.4	
27/01/2023 12:00	43.18	0.64	96.78	0	46.2	
27/01/2023 13:00	35.29	0.6	95.18	0	39.1	
27/01/2023 14:00	41.7	0.68	99.16	0	34.6	
27/01/2023 15:00	41.74	0.67	98.91	0	34.4	
27/01/2023 16:00	41.63	0.64	98.56	0	33.5	
27/01/2023 17:00	41.49	0.6	98.13	0	33.2	
27/01/2023 18:00	41.34	0.66	98.09	0	33	
27/01/2023 19:00	41.18	0.63	97.85	0	32.8	
27/01/2023 20:00	41.27	0.59	97.65	0	32.7	
27/01/2023 21:00	41.39	0.63	98.49	0	32.6	
27/01/2023 22:00	40.6	0.69	99.18	0	36.9	
27/01/2023 23:00	31.11	0.56	92.56	0	47.5	
28/01/2023 00:00	31.65	0.56	91.87	0	47.1	
Minimum	31.11	0.56	91.87	0	32.6	
MinDate	27/01/2023 23:00	27/01/2023 23:00	28/01/2023 00:00	27/01/2023 00:00	27/01/2023 21:00	
Maximum	48.75	0.91	99.18	0	47.5	
MaxDate	27/01/2023 02:00	27/01/2023 09:00	27/01/2023 22:00	27/01/2023 00:00	27/01/2023 23:00	
Avg	43.7	0.67	96.97	0	41.2	
Num	25	25	25	25	25	
Data[%]	100	100	100	100	100	
STD	5.3	0.1	1.7	0	5.9	

Date & Time	11GT_LOAD	11HRSG_DUST	11HRSG_TEMP	11HRSG_SO2@7%O2	11HRSG_NOx@7%O2	Remark
	MW	mg/m3	Degree C.	ppm	ppm	
27/01/2023 00:00	StandBy	StandBy	StandBy	StandBy	StandBy	GT11 SD
27/01/2023 01:00	StandBy	StandBy	StandBy	StandBy	StandBy	GT11 SD
27/01/2023 02:00	StandBy	StandBy	StandBy	StandBy	StandBy	GT11 SD
27/01/2023 03:00	StandBy	StandBy	StandBy	StandBy	StandBy	GT11 SD
27/01/2023 04:00	StandBy	StandBy	StandBy	StandBy	StandBy	GT11 SD
27/01/2023 05:00	StandBy	StandBy	StandBy	StandBy	StandBy	GT11 SD
27/01/2023 06:00	StandBy	StandBy	StandBy	StandBy	StandBy	GT11 SD
27/01/2023 07:00	StandBy	StandBy	StandBy	StandBy	StandBy	GT11 SD
27/01/2023 08:00	StandBy	StandBy	StandBy	StandBy	StandBy	GT11 SD
27/01/2023 09:00	StandBy	StandBy	StandBy	StandBy	StandBy	GT11 SD
27/01/2023 10:00	StandBy	StandBy	StandBy	StandBy	StandBy	GT11 SD
27/01/2023 11:00	StandBy	StandBy	StandBy	StandBy	StandBy	GT11 SD
27/01/2023 12:00	<Samp	<Samp	<Samp	<Samp	<Samp	GT11 SU
27/01/2023 13:00	35.36	0	95.27	1.1	35.2	
27/01/2023 14:00	41.77	0	99.6	1.4	27.2	
27/01/2023 15:00	41.81	0	99.44	1.5	27	
27/01/2023 16:00	41.7	0	98.89	1.4	26.5	
27/01/2023 17:00	41.56	0	98.32	1.2	26.6	
27/01/2023 18:00	41.41	0	98.14	1	26.7	
27/01/2023 19:00	41.25	0	98.03	1	26.8	
27/01/2023 20:00	41.34	0	97.92	0.9	26.7	
27/01/2023 21:00	41.47	0.4	98.44	1	26.6	
27/01/2023 22:00	40.69	0.02	99.02	0.9	30.1	
27/01/2023 23:00	31.17	0.04	92.8	0.9	38.1	
28/01/2023 00:00	31.71	0.03	92.19	1	35	
Minimum	31.17	0	92.19	0.9	26.5	
MinDate	27/01/2023 23:00	27/01/2023 13:00	28/01/2023 00:00	27/01/2023 20:00	27/01/2023 16:00	
Maximum	41.81	0.4	99.6	1.5	38.1	
MaxDate	27/01/2023 15:00	27/01/2023 21:00	27/01/2023 14:00	27/01/2023 15:00	27/01/2023 23:00	
Avg	39.27	0.04	97.34	1.1	29.4	
Num	12	12	12	12	12	
Data[%]	48	48	48	48	48	
STD	4.1	0.1	2.5	0.2	4.2	

Date & Time	12GT_LOAD	12HRSG_DUST	12HRSG_TEMP	12HRSG_SO2@7%O2	12HRSG_NOx@7%O2	Remark
	MW	mg/m3	Degree C.	ppm	ppm	
28/01/2023 00:00	31.65	0.56	91.87	0	47.1	
28/01/2023 01:00	31.91	0.47	91.62	0	46.6	
28/01/2023 02:00	31.88	0.44	91.67	0	46.2	
28/01/2023 03:00	31.94	0.4	91.46	0	46.2	
28/01/2023 04:00	31.85	0.37	91.23	0	46.3	
28/01/2023 05:00	31.74	0.39	91.1	0	47	
28/01/2023 06:00	31.64	0.35	90.6	0	47.7	
28/01/2023 07:00	31.49	0.36	90.77	0	48	
28/01/2023 08:00	31.53	0.36	90.92	0	47.8	
28/01/2023 09:00	31.78	0.77	90.95	0	47.4	
28/01/2023 10:00	31.87	0.52	91.17	0	47.3	
28/01/2023 11:00	31.84	0.56	91.61	0	46.9	
28/01/2023 12:00	31.83	0.57	91.7	0	46.8	
28/01/2023 13:00	42.21	0.7	97.13	0	39.9	
28/01/2023 14:00	45.88	0.79	101.31	0	37.7	
28/01/2023 15:00	45.89	0.78	100.72	0	37.7	
28/01/2023 16:00	45.69	0.78	100.63	0	36.4	
28/01/2023 17:00	45.46	0.83	100.79	0	35.1	
28/01/2023 18:00	45.37	0.9	100.7	0	34.8	
28/01/2023 19:00	45.37	0.98	100.79	0	34.7	
28/01/2023 20:00	45.83	1	101.04	0	35.2	
28/01/2023 21:00	45.95	0.91	101.32	0	35.3	
28/01/2023 22:00	42.36	0.91	100.19	0	37.5	
28/01/2023 23:00	31.61	0.68	91.64	0	48.6	
29/01/2023 00:00	31.4	0.68	90.94	0	48.3	
Minimum	31.4	0.35	90.6	0	34.7	
MinDate	29/01/2023 00:00	28/01/2023 06:00	28/01/2023 06:00	28/01/2023 00:00	28/01/2023 19:00	
Maximum	45.95	1	101.32	0	48.6	
MaxDate	28/01/2023 21:00	28/01/2023 20:00	28/01/2023 21:00	28/01/2023 00:00	28/01/2023 23:00	
Avg	37.04	0.64	94.95	0	42.9	
Num	25	25	25	25	25	
Data[%]	100	100	100	100	100	
STD	6.7	0.2	4.7	0	5.5	

Date & Time	11GT_LOAD	11HRSG_DUST	11HRSG_TEMP	11HRSG_SO2@7%O2	11HRSG_NOx@7%O2	Remark
	MW	mg/m3	Degree C.	ppm	ppm	
28/01/2023 00:00	31.71	0.03	92.19	1	35	
28/01/2023 01:00	31.97	0	91.99	1	33.5	
28/01/2023 02:00	31.95	0	92.04	1	34	
28/01/2023 03:00	32	0	91.83	1	34.4	
28/01/2023 04:00	31.91	0	91.64	1	35.6	
28/01/2023 05:00	31.8	0	91.47	1	37.5	
28/01/2023 06:00	31.7	0	91.02	0.9	39.4	
28/01/2023 07:00	31.55	0	91.17	0.9	40.8	
28/01/2023 08:00	31.6	0	91.23	0.9	40.1	
28/01/2023 09:00	31.84	0	91.19	1	37.3	
28/01/2023 10:00	31.93	0	91.61	1	35.7	
28/01/2023 11:00	31.91	0	91.93	1.1	33.8	
28/01/2023 12:00	31.89	0	92.1	1.1	32.7	
28/01/2023 13:00	42.33	0	97.32	1.2	28.9	
28/01/2023 14:00	45.96	0	101.45	1.2	27	
28/01/2023 15:00	45.97	0	101.05	1.3	26.9	
28/01/2023 16:00	45.77	0	101.16	1.3	26.1	
28/01/2023 17:00	45.54	0	100.89	1.3	25.9	
28/01/2023 18:00	45.44	0	100.65	1.2	26	
28/01/2023 19:00	45.45	0	100.64	1.2	26.1	
28/01/2023 20:00	45.9	0.01	100.88	1.1	26.3	
28/01/2023 21:00	46.03	0.34	100.78	1	26.4	
28/01/2023 22:00	42.37	0.01	99.75	1	30	
28/01/2023 23:00	31.67	0	91.82	1	37.1	
29/01/2023 00:00	31.47	0	91.19	0.9	38.5	
Minimum	31.47	0	91.02	0.9	25.9	
MinDate	29/01/2023 00:00	28/01/2023 01:00	28/01/2023 06:00	28/01/2023 06:00	28/01/2023 17:00	
Maximum	46.03	0.34	101.45	1.3	40.8	
MaxDate	28/01/2023 21:00	28/01/2023 21:00	28/01/2023 14:00	28/01/2023 15:00	28/01/2023 07:00	
Avg	37.11	0.02	95.16	1.1	32.6	
Num	25	25	25	25	25	
Data[%]	100	100	100	100	100	
STD	6.7	0.1	4.5	0.1	5.2	

Date & Time	12GT_LOAD	12HRSG_DUST	12HRSG_TEMP	12HRSG_SO2@7%O2	12HRSG_NOx@7%O2	Remark
	MW	mg/m3	Degree C.	ppm	ppm	
29/01/2023 00:00	31.4	0.68	90.94	0	48.3	
29/01/2023 01:00	31.42	0.65	90.78	0	48.1	
29/01/2023 02:00	31.42	0.64	90.78	0	48	
29/01/2023 03:00	31.23	0.72	90.92	0	48	
29/01/2023 04:00	30.79	0.68	90.56	0	47.4	
29/01/2023 05:00	30.56	0.58	90.06	0	47.2	
29/01/2023 06:00	30.38	0.57	89.92	0	47.6	
29/01/2023 07:00	30.1	0.53	89.75	0	47.5	
29/01/2023 08:00	30.02	0.55	90.33	0	47.1	
29/01/2023 09:00	30.01	0.68	90.3	0	46.7	
29/01/2023 10:00	30.01	0.48	90.61	0	46.5	
29/01/2023 11:00	30.03	0.55	90.86	0	46.3	
29/01/2023 12:00	30.11	0.58	90.99	0	46.1	
29/01/2023 13:00	30.15	0.59	91.17	0	45.7	
29/01/2023 14:00	30.11	0.6	91.38	0	45	
29/01/2023 15:00	30.21	0.59	90.93	0	44.8	
29/01/2023 16:00	30.16	0.64	90.81	0	44.7	
29/01/2023 17:00	33.66	0.67	91.83	0	42.6	
29/01/2023 18:00	44.08	0.86	98.72	0	31.7	
29/01/2023 19:00	44.27	0.88	99.07	0	32.2	
29/01/2023 20:00	44.79	0.82	99.11	0	33	
29/01/2023 21:00	34.3	0.7	94.45	0	42.9	
29/01/2023 22:00	30.76	0.61	90.19	0	47.2	
29/01/2023 23:00	30.81	0.63	89.95	0	47.1	
30/01/2023 00:00	<Samp	<Samp	<Samp	<Samp	<Samp	GT112 S/D
Minimum	30.01	0.48	89.75	0	31.7	
MinDate	29/01/2023 09:00	29/01/2023 10:00	29/01/2023 07:00	29/01/2023 00:00	29/01/2023 18:00	
Maximum	44.79	0.88	99.11	0	48.3	
MaxDate	29/01/2023 20:00	29/01/2023 19:00	29/01/2023 20:00	29/01/2023 00:00	29/01/2023 00:00	
Avg	32.53	0.65	91.85	0	44.7	
Num	24	24	24	24	24	
Data[%]	96	96	96	96	96	
STD	4.7	0.1	2.9	0	5	

Date & Time	11GT_LOAD	11HRSG_DUST	11HRSG_TEMP	11HRSG_SO2@7%O2	11HRSG_NOx@7%O2	Remark
	MW	mg/m3	Degree C.	ppm	ppm	
29/01/2023 00:00	31.47	0	91.19	0.9	38.5	
29/01/2023 01:00	31.49	0	91.04	0.9	38.6	
29/01/2023 02:00	31.49	0	91.08	0.9	38.7	
29/01/2023 03:00	31.29	0	91.05	0.8	39.8	
29/01/2023 04:00	30.84	0	90.58	0.8	42.3	
29/01/2023 05:00	30.63	0	90.18	0.8	43.8	
29/01/2023 06:00	30.44	0	90.22	0.7	45.8	
29/01/2023 07:00	30.17	0	90.3	0.7	47.2	
29/01/2023 08:00	30.08	0	90.78	0.7	47.1	
29/01/2023 09:00	30.08	0	90.64	0.8	45.9	
29/01/2023 10:00	30.08	0	90.79	0.9	44.5	
29/01/2023 11:00	30.09	0	91.17	0.9	43.1	
29/01/2023 12:00	30.17	0	91.31	1	41.6	
29/01/2023 13:00	30.21	0	91.37	1.1	39.6	
29/01/2023 14:00	30.17	0.04	91.46	1	38.4	
29/01/2023 15:00	30.27	0.05	91.34	1.1	37.7	
29/01/2023 16:00	30.22	0.05	91.3	1.1	38.2	
29/01/2023 17:00	33.76	0.09	92.19	1.1	35.9	
29/01/2023 18:00	44.16	0	98.87	1.1	24.6	
29/01/2023 19:00	44.34	0	99.21	1	25	
29/01/2023 20:00	44.88	0	99.24	1	25.5	
29/01/2023 21:00	34.36	0.32	94.57	0.9	37.8	
29/01/2023 22:00	30.82	0.06	90.51	0.8	41.8	
29/01/2023 23:00	30.87	0.03	90.28	0.8	42	
30/01/2023 00:00	44.64	0.01	94.65	0.8	33.8	
Minimum	30.08	0	90.18	0.7	24.6	
MinDate	29/01/2023 08:00	29/01/2023 00:00	29/01/2023 05:00	29/01/2023 06:00	29/01/2023 18:00	
Maximum	44.88	0.32	99.24	1.1	47.2	
MaxDate	29/01/2023 20:00	29/01/2023 21:00	29/01/2023 20:00	29/01/2023 13:00	29/01/2023 07:00	
Avg	33.08	0.03	92.21	0.9	39.1	
Num	25	25	25	25	25	
Data[%]	100	100	100	100	100	
STD	5.2	0.1	2.8	0.1	6.3	

Date & Time	12GT_LOAD	12HRSG_DUST	12HRSG_TEMP	12HRSG_SO2@7%O2	12HRSG_NOx@7%O2	Remark
	MW	mg/m3	Degree C.	ppm	ppm	
30/01/2023 00:00	<Samp	<Samp	<Samp	<Samp	<Samp	GT12 SD
30/01/2023 01:00	StandBy	StandBy	StandBy	StandBy	StandBy	GT12 SD
30/01/2023 02:00	StandBy	StandBy	StandBy	StandBy	StandBy	GT12 SD
30/01/2023 03:00	StandBy	StandBy	StandBy	StandBy	StandBy	GT12 SD
30/01/2023 04:00	StandBy	StandBy	StandBy	StandBy	StandBy	GT12 SD
30/01/2023 05:00	StandBy	StandBy	StandBy	StandBy	StandBy	GT12 SD
30/01/2023 06:00	StandBy	StandBy	StandBy	StandBy	StandBy	GT12 SD
30/01/2023 07:00	StandBy	StandBy	StandBy	StandBy	StandBy	GT12 SD
30/01/2023 08:00	StandBy	StandBy	StandBy	StandBy	StandBy	GT12 SD
30/01/2023 09:00	StandBy	Audit	StandBy	StandBy	StandBy	GT12 SD
30/01/2023 10:00	StandBy	StandBy	StandBy	StandBy	StandBy	GT12 SD
30/01/2023 11:00	StandBy	StandBy	StandBy	StandBy	StandBy	GT12 SD
30/01/2023 12:00	<Samp	<Samp	<Samp	<Samp	<Samp	GT12 SD
30/01/2023 13:00	31.94	0.72	93.9	0	41.6	
30/01/2023 14:00	34.01	0.7	93.09	0	34.8	
30/01/2023 15:00	33.9	0.71	92.38	0	34.6	
30/01/2023 16:00	33.81	0.74	92.17	0	34.5	
30/01/2023 17:00	33.62	0.79	92	0	35.2	
30/01/2023 18:00	33.59	0.85	91.96	0	39	
30/01/2023 19:00	33.33	0.89	91.72	0	44.3	
30/01/2023 20:00	33.45	0.92	91.91	0	43.9	
30/01/2023 21:00	33.63	0.9	92.52	0	42.2	
30/01/2023 22:00	31.08	0.8	91.77	0	46.9	
30/01/2023 23:00	47.21	0.84	95.15	0	46.1	
31/01/2023 00:00	48.72	0.85	96.11	0	48.4	
Minimum	31.08	0.7	91.72	0	34.5	
MinDate	30/01/2023 22:00	30/01/2023 14:00	30/01/2023 19:00	30/01/2023 13:00	30/01/2023 16:00	
Maximum	48.72	0.92	96.11	0	48.4	
MaxDate	31/01/2023 00:00	30/01/2023 20:00	31/01/2023 00:00	30/01/2023 13:00	31/01/2023 00:00	
Avg	35.69	0.81	92.89	0	41	
Num	12	12	12	12	12	
Data[%]	48	48	48	48	48	
STD	5.8	0.1	1.4	0	5.2	

Date & Time	11GT_LOAD	11HRSG_DUST	11HRSG_TEMP	11HRSG_SO2@7%O2	11HRSG_NOx@7%O2	Remark
	MW	mg/m3	Degree C.	ppm	ppm	
30/01/2023 00:00	44.64	0.01	94.65	0.8	33.8	
30/01/2023 01:00	48.84	0	96.5	0.8	27.8	
30/01/2023 02:00	48.87	0	97.83	0.7	27.4	
30/01/2023 03:00	49.05	0	98.33	0.7	27.8	
30/01/2023 04:00	49.06	0	97.99	0.7	27.7	
30/01/2023 05:00	49.05	0	97.94	0.7	27.2	
30/01/2023 06:00	49.04	0	98.07	0.7	27.2	
30/01/2023 07:00	49.05	0	98.06	0.7	27	
30/01/2023 08:00	49.05	0	98.1	0.7	27.1	
30/01/2023 09:00	49.06	0	98	0.7	27.5	
30/01/2023 10:00	49.07	0	97.73	0.8	28.5	
30/01/2023 11:00	49.08	0	97.35	0.9	30.4	
30/01/2023 12:00	43.9	0.04	97.48	1	30.7	
30/01/2023 13:00	32.01	0.11	92.96	1.1	30.3	
30/01/2023 14:00	34.08	0.09	92.93	1.1	19.4	
30/01/2023 15:00	33.97	0.11	92.62	1.1	19.3	
30/01/2023 16:00	33.88	0.12	92.53	1.1	19.2	
30/01/2023 17:00	33.68	0.14	92.34	1	19.2	
30/01/2023 18:00	33.65	0.15	92.51	1	20.4	
30/01/2023 19:00	33.39	0.19	92.39	0.9	22.7	
30/01/2023 20:00	33.51	0.23	92.42	0.9	22.7	
30/01/2023 21:00	33.69	0.33	92.64	0.9	21.8	
30/01/2023 22:00	30.97	0.01	91.81	0.8	30.8	
30/01/2023 23:00	<Samp	<Samp	<Samp	<Samp	<Samp	GT11 SD
31/01/2023 00:00	StandBy	StandBy	StandBy	StandBy	StandBy	GT11 SD
Minimum	30.97	0	91.81	0.7	19.2	
MinDate	30/01/2023 22:00	30/01/2023 01:00	30/01/2023 22:00	30/01/2023 02:00	30/01/2023 16:00	
Maximum	49.08	0.33	98.33	1.1	33.8	
MaxDate	30/01/2023 11:00	30/01/2023 21:00	30/01/2023 03:00	30/01/2023 13:00	30/01/2023 00:00	
Avg	41.76	0.07	95.36	0.9	25.9	
Num	23	23	23	23	23	
Data[%]	92	92	92	92	92	
STD	7.7	0.1	2.7	0.2	4.4	

Date & Time	12GT_LOAD	12HRSG_DUST	12HRSG_TEMP	12HRSG_SO2@7%O2	12HRSG_NOx@7%O2	Remark
	MW	mg/m3	Degree C.	ppm	ppm	
31/01/2023 00:00	48.72	0.85	96.11	0	48.4	
31/01/2023 01:00	48.72	0.88	96.96	0	48.5	
31/01/2023 02:00	48.88	0.87	97.07	0	49.2	
31/01/2023 03:00	48.72	0.91	97.34	0	48.1	
31/01/2023 04:00	48.59	0.91	97.52	0	47.5	
31/01/2023 05:00	48.47	0.94	97.65	0	46.6	
31/01/2023 06:00	48.26	0.96	97.82	0	45.6	
31/01/2023 07:00	48.22	0.99	98.11	0	45.9	
31/01/2023 08:00	48.19	0.93	97.82	0	47.3	
31/01/2023 09:00	48.4	0.97	97.25	0	49.5	
31/01/2023 10:00	48.24	0.65	96.75	0	49.9	
31/01/2023 11:00	47.94	0.66	96.84	0	49.5	
31/01/2023 12:00	43.18	0.73	97.53	0	46.7	
31/01/2023 13:00	31.93	0.7	93.54	0	40.7	
31/01/2023 14:00	33.94	0.78	93.92	0	33.3	
31/01/2023 15:00	33.93	0.72	93.58	0	33	
31/01/2023 16:00	33.87	0.75	93.24	0	32.1	
31/01/2023 17:00	33.7	0.81	92.79	0	31.3	
31/01/2023 18:00	33.58	0.79	92.67	0	33.1	
31/01/2023 19:00	33.43	0.76	92.61	0	36.3	
31/01/2023 20:00	33.65	0.71	92.83	0	34.8	
31/01/2023 21:00	33.8	0.73	93.44	0	33.6	
31/01/2023 22:00	30.96	0.7	92.97	0	40.2	
31/01/2023 23:00	<Samp	<Samp	<Samp	<Samp	<Samp	GT12 SD
01/02/2023 00:00	StandBy	StandBy	StandBy	StandBy	StandBy	GT12 SD
Minimum	30.96	0.65	92.61	0	31.3	
MinDate	31/01/2023 22:00	31/01/2023 10:00	31/01/2023 19:00	31/01/2023 00:00	31/01/2023 17:00	
Maximum	48.88	0.99	98.11	0	49.9	
MaxDate	31/01/2023 02:00	31/01/2023 07:00	31/01/2023 07:00	31/01/2023 00:00	31/01/2023 10:00	
Avg	41.62	0.81	95.49	0	42.2	
Num	23	23	23	23	23	
Data[%]	92	92	92	92	92	
STD	7.6	0.1	2.2	0	7	

Date & Time	11GT_LOAD	11HRSG_DUST	11HRSG_TEMP	11HRSG_SO2@7%O2	11HRSG_NOx@7%O2	Remark
	MW	mg/m3	Degree C.	ppm	ppm	
31/01/2023 00:00	StandBy	StandBy	StandBy	StandBy	StandBy	GT11 SD
31/01/2023 01:00	StandBy	StandBy	StandBy	StandBy	StandBy	GT11 SD
31/01/2023 02:00	StandBy	StandBy	StandBy	StandBy	StandBy	GT11 SD
31/01/2023 03:00	StandBy	StandBy	StandBy	StandBy	StandBy	GT11 SD
31/01/2023 04:00	StandBy	StandBy	StandBy	StandBy	StandBy	GT11 SD
31/01/2023 05:00	StandBy	StandBy	StandBy	StandBy	StandBy	GT11 SD
31/01/2023 06:00	StandBy	StandBy	StandBy	StandBy	StandBy	GT11 SD
31/01/2023 07:00	StandBy	StandBy	StandBy	StandBy	StandBy	GT11 SD
31/01/2023 08:00	StandBy	StandBy	StandBy	StandBy	StandBy	GT11 SD
31/01/2023 09:00	StandBy	StandBy	StandBy	StandBy	StandBy	GT11 SD
31/01/2023 10:00	StandBy	StandBy	StandBy	StandBy	StandBy	GT11 SD
31/01/2023 11:00	StandBy	StandBy	StandBy	StandBy	StandBy	GT11 SD
31/01/2023 12:00	<Samp	<Samp	<Samp	<Samp	<Samp	GT11 SD
31/01/2023 13:00	31.94	0.2	93.63	0.9	36.3	
31/01/2023 14:00	34	0.29	94.35	1	25	
31/01/2023 15:00	33.99	0.23	94.22	1.1	24.8	
31/01/2023 16:00	33.93	0.27	93.87	1.2	24.2	
31/01/2023 17:00	33.76	0.3	93.41	1.2	23.5	
31/01/2023 18:00	33.63	0.24	93.28	1.2	24	
31/01/2023 19:00	33.49	0.19	93.25	1.2	25.8	
31/01/2023 20:00	33.71	0.19	93.42	1.2	24.9	
31/01/2023 21:00	33.87	0.51	93.81	1.3	24.2	
31/01/2023 22:00	31.13	0.11	93.37	1.3	32.5	
31/01/2023 23:00	47.74	0.01	96.23	1.4	34.7	
01/02/2023 00:00	49.07	0	97.01	1.4	34.1	
Minimum	31.13	0	93.25	0.9	23.5	
MinDate	31/01/2023 22:00	01/02/2023 00:00	31/01/2023 19:00	31/01/2023 13:00	31/01/2023 17:00	
Maximum	49.07	0.51	97.01	1.4	36.3	
MaxDate	01/02/2023 00:00	31/01/2023 21:00	01/02/2023 00:00	31/01/2023 23:00	31/01/2023 13:00	
Avg	35.86	0.21	94.15	1.2	27.8	
Num	12	12	12	12	12	
Data[%]	48	48	48	48	48	
STD	5.9	0.1	1.2	0.1	5	

Date & Time	11GT_LOAD	11HRSG_DUST	11HRSG_TEMP	11HRSG_SO2@7%O2	11HRSG_NOx@7%O2	Remark
	MW	mg/m3	Degree C.	ppm	ppm	
01/02/2023 00:00	49.07	0	97.01	1.4	34.1	
01/02/2023 01:00	49.07	0	97.78	1.4	33.1	
01/02/2023 02:00	49.07	0	98.11	1.5	33.1	
01/02/2023 03:00	49.07	0	98.13	1.5	33.5	
01/02/2023 04:00	49.08	0	98.04	1.4	33.9	
01/02/2023 05:00	49.07	0	98.17	1.4	33.3	
01/02/2023 06:00	48.68	0	98.31	1.4	32.1	
01/02/2023 07:00	48.54	0.01	98.78	1.4	30.3	
01/02/2023 08:00	48.82	0.03	98.68	1.4	32	
01/02/2023 09:00	48.83	0.02	97.96	1.5	35.3	
01/02/2023 10:00	48.09	0.14	97.81	1.6	35.5	
01/02/2023 11:00	47.53	0.27	97.65	1.6	35.6	
01/02/2023 12:00	43.18	0.32	97.32	1.9	34.9	
01/02/2023 13:00	32.21	0.37	94.87	2.4	32.6	
01/02/2023 14:00	34.26	0.25	94.79	2.5	21.6	
01/02/2023 15:00	34.25	0.2	94.4	2.6	21.5	
01/02/2023 16:00	34.16	0.18	94.1	2.5	21.6	
01/02/2023 17:00	33.9	0.17	93.79	2.2	21.3	
01/02/2023 18:00	33.83	0.12	93.74	1.8	21.5	
01/02/2023 19:00	33.67	0.11	93.53	1.6	21.5	
01/02/2023 20:00	33.86	0.09	93.57	1.5	21.4	
01/02/2023 21:00	33.98	0.39	93.95	1.5	21.1	
01/02/2023 22:00	31.15	0.09	93.43	1.5	29.6	
01/02/2023 23:00	<Samp	<Samp	<Samp	<Samp	<Samp	GT11 S/D
02/02/2023 00:00	StandBy	StandBy	StandBy	StandBy	StandBy	GT11 S/D
Minimum	31.15	0	93.43	1.4	21.1	
MinDate	01/02/2023 22:00	01/02/2023 00:00	01/02/2023 22:00	01/02/2023 00:00	01/02/2023 21:00	
Maximum	49.08	0.39	98.78	2.6	35.6	
MaxDate	01/02/2023 04:00	01/02/2023 21:00	01/02/2023 07:00	01/02/2023 15:00	01/02/2023 11:00	
Avg	41.89	0.12	96.26	1.7	29.1	
Num	23	23	23	23	23	
Data[%]	92	92	92	92	92	
STD	7.6	0.1	2.1	0.4	5.9	

Date & Time	12GT_LOAD	12HRSG_DUST	12HRSG_TEMP	12HRSG_SO2@7%O2	12HRSG_NOx@7%O2	Remark
	MW	mg/m3	Degree C.	ppm	ppm	
01/02/2023 00:00	47.62	1.08	96.59	StandBy	StandBy	GT12 S/D
01/02/2023 01:00	StandBy	StandBy	StandBy	StandBy	StandBy	GT12 S/D
01/02/2023 02:00	StandBy	StandBy	StandBy	StandBy	StandBy	GT12 S/D
01/02/2023 03:00	StandBy	StandBy	StandBy	StandBy	StandBy	GT12 S/D
01/02/2023 04:00	StandBy	StandBy	StandBy	StandBy	StandBy	GT12 S/D
01/02/2023 05:00	StandBy	StandBy	StandBy	StandBy	StandBy	GT12 S/D
01/02/2023 06:00	StandBy	StandBy	StandBy	StandBy	StandBy	GT12 S/D
01/02/2023 07:00	StandBy	StandBy	StandBy	StandBy	StandBy	GT12 S/D
01/02/2023 08:00	StandBy	StandBy	StandBy	StandBy	StandBy	GT12 S/D
01/02/2023 09:00	StandBy	Audit	StandBy	StandBy	StandBy	GT12 S/D
01/02/2023 10:00	StandBy	StandBy	StandBy	StandBy	StandBy	GT12 S/D
01/02/2023 11:00	StandBy	StandBy	StandBy	StandBy	StandBy	GT12 S/D
01/02/2023 12:00	7.54	1.19	89.34	29	19.8	GT12 S/U
01/02/2023 13:00	32.14	0.86	95.09	0	39.9	
01/02/2023 14:00	34.19	0.78	94.6	0	34.2	
01/02/2023 15:00	34.19	0.74	93.88	0	34.1	
01/02/2023 16:00	34.09	0.74	93.53	0	34.1	
01/02/2023 17:00	33.83	0.75	93.36	0	33.4	
01/02/2023 18:00	33.77	0.72	93.41	0	33.4	
01/02/2023 19:00	33.6	0.68	93.19	0	33.9	
01/02/2023 20:00	33.8	0.67	93.11	0	33.5	
01/02/2023 21:00	33.91	0.66	93.77	0	32.9	
01/02/2023 22:00	31.21	0.67	93.3	0	39.1	
01/02/2023 23:00	47.11	0.69	96.32	0	44.7	
02/02/2023 00:00	48.48	0.76	96.68	0	46.4	
Minimum	7.54	0.66	89.34	0	19.8	
MinDate	01/02/2023 12:00	01/02/2023 21:00	01/02/2023 12:00	01/02/2023 13:00	01/02/2023 12:00	
Maximum	48.48	1.19	96.68	29	46.4	
MaxDate	02/02/2023 00:00	01/02/2023 12:00	02/02/2023 00:00	01/02/2023 12:00	02/02/2023 00:00	
Avg	33.68	0.76	93.81	2.2	35.3	
Num	13	13	13	13	13	
Data[%]	52	52	52	52	52	
STD	9.5	0.1	1.8	8	6.5	

Date & Time	11GT_LOAD	11HRSG_DUST	11HRSG_TEMP	11HRSG_SO2@7%O2	11HRSG_NOx@7%O2	Remark
	MW	mg/m3	Degree C.	ppm	ppm	
02/02/2023 00:00	StandBy	StandBy	StandBy	StandBy	StandBy	GT11 S/D
02/02/2023 01:00	StandBy	StandBy	StandBy	StandBy	StandBy	GT11 S/D
02/02/2023 02:00	StandBy	StandBy	StandBy	StandBy	StandBy	GT11 S/D
02/02/2023 03:00	StandBy	StandBy	StandBy	StandBy	StandBy	GT11 S/D
02/02/2023 04:00	StandBy	StandBy	StandBy	StandBy	StandBy	GT11 S/D
02/02/2023 05:00	StandBy	StandBy	StandBy	StandBy	StandBy	GT11 S/D
02/02/2023 06:00	StandBy	StandBy	StandBy	StandBy	StandBy	GT11 S/D
02/02/2023 07:00	StandBy	StandBy	StandBy	StandBy	StandBy	GT11 S/D
02/02/2023 08:00	StandBy	StandBy	StandBy	StandBy	StandBy	GT11 S/D
02/02/2023 09:00	StandBy	StandBy	StandBy	StandBy	StandBy	GT11 S/D
02/02/2023 10:00	StandBy	StandBy	StandBy	StandBy	StandBy	GT11 S/D
02/02/2023 11:00	StandBy	StandBy	StandBy	StandBy	StandBy	GT11 S/D
02/02/2023 12:00	<Samp	<Samp	<Samp	<Samp	<Samp	GT11 S/D
02/02/2023 13:00	32.34	0.22	95.31	2.9	32.3	GT11 S/U
02/02/2023 14:00	34.46	0.31	95.33	3	22.3	GT11 S/U
02/02/2023 15:00	34.38	0.28	94.89	3.1	21.8	GT11 S/U
02/02/2023 16:00	34.38	0.23	94.55	2.9	21.8	
02/02/2023 17:00	34.11	0.2	94.21	2.7	21.8	
02/02/2023 18:00	34.05	0.12	93.92	2.3	21.7	
02/02/2023 19:00	33.82	0.11	94.11	2.1	21.2	
02/02/2023 20:00	33.98	0.15	94.35	2	21.2	
02/02/2023 21:00	34.13	0.34	94.52	1.9	21.1	
02/02/2023 22:00	31.28	0.02	93.95	1.9	27.9	
02/02/2023 23:00	47.07	0	96.44	1.9	32.8	
03/02/2023 00:00	48.78	0	96.53	1.9	33.1	
Minimum	31.28	0	93.92	1.9	21.1	
MinDate	02/02/2023 22:00	02/02/2023 23:00	02/02/2023 18:00	02/02/2023 21:00	02/02/2023 21:00	
Maximum	48.78	0.34	96.53	3.1	33.1	
MaxDate	03/02/2023 00:00	02/02/2023 21:00	03/02/2023 00:00	02/02/2023 15:00	03/02/2023 00:00	
Avg	36.07	0.17	94.84	2.4	24.9	
Num	12	12	12	12	12	
Data[%]	48	48	48	48	48	
STD	5.6	0.1	0.9	0.5	5.1	

Date & Time	12GT_LOAD	12HRSG_DUST	12HRSG_TEMP	12HRSG_SO2@7%O2	12HRSG_NOx@7%O2	Remark
	MW	mg/m3	Degree C.	ppm	ppm	
02/02/2023 00:00	48.48	0.76	96.68	0	46.4	
02/02/2023 01:00	48.52	0.78	97.2	0	46.1	
02/02/2023 02:00	48.53	0.78	97.57	0	44.6	
02/02/2023 03:00	48.65	0.78	97.57	0	44.5	
02/02/2023 04:00	48.64	0.86	97.75	0	42.9	
02/02/2023 05:00	48.42	0.86	97.95	0	41.2	
02/02/2023 06:00	48.32	0.76	98.17	0	39.2	
02/02/2023 07:00	48.33	0.7	98.27	0.1	39.4	
02/02/2023 08:00	48.49	0.8	97.85	0.2	41.3	
02/02/2023 09:00	48.24	0.91	97.56	0.3	44.3	
02/02/2023 10:00	47.45	0.76	97.21	0.3	44.9	
02/02/2023 11:00	46.57	0.72	97.08	0.3	45.7	
02/02/2023 12:00	47.18	0.66	97.04	0.2	45.5	
02/02/2023 13:00	32.29	0.58	94.44	0	36.4	
02/02/2023 14:00	34.4	0.72	95.05	0	30.2	
02/02/2023 15:00	34.31	0.69	94.64	0	29.7	
02/02/2023 16:00	34.31	0.65	94.25	0	29.6	
02/02/2023 17:00	34.05	0.63	93.87	0	29.9	
02/02/2023 18:00	33.99	0.6	93.61	0	29.3	
02/02/2023 19:00	33.76	0.56	93.82	0.1	28.5	
02/02/2023 20:00	33.92	0.59	94.04	0.2	28.6	
02/02/2023 21:00	34.07	0.6	94.5	0.3	28.2	
02/02/2023 22:00	31.18	2.84	93.91	0.5	33.5	
02/02/2023 23:00	<Samp	<Samp	<Samp	<Samp	<Samp	GT12 S/D
03/02/2023 00:00	StandBy	StandBy	StandBy	StandBy	StandBy	GT12 S/D
Minimum	31.18	0.56	93.61	0	28.2	
MinDate	02/02/2023 22:00	02/02/2023 19:00	02/02/2023 18:00	02/02/2023 00:00	02/02/2023 21:00	
Maximum	48.65	2.84	98.27	0.5	46.4	
MaxDate	02/02/2023 03:00	02/02/2023 22:00	02/02/2023 07:00	02/02/2023 22:00	02/02/2023 00:00	
Avg	41.61	0.81	96.09	0.1	37.8	
Num	23	23	23	23	23	
Data[%]	92	92	92	92	92	
STD	7.3	0.5	1.7	0.1	7.1	

Date & Time	11GT_LOAD	11HRSG_DUST	11HRSG_TEMP	11HRSG_SO2@7%O2	11HRSG_NOx@7%O2	Remark
	MW	mg/m3	Degree C.	ppm	ppm	
03/02/2023 00:00	48.78	0	96.53	1.9	33.1	
03/02/2023 01:00	48.89	0	97.03	1.9	33.2	
03/02/2023 02:00	48.87	0	97.13	1.9	33.1	
03/02/2023 03:00	48.95	0.01	97.22	1.9	32.3	
03/02/2023 04:00	48.93	0	97.26	2	31.7	
03/02/2023 05:00	48.89	0.01	97.27	2	31.3	
03/02/2023 06:00	48.82	0.02	97.32	2	30.5	
03/02/2023 07:00	48.76	0	97.47	2	30.1	
03/02/2023 08:00	48.8	0.01	97.47	2	30.7	
03/02/2023 09:00	48.67	0.05	97.26	2	31.6	
03/02/2023 10:00	48.28	0.08	97.05	2.1	31.5	
03/02/2023 11:00	47.96	0.08	97.2	2.2	31.6	
03/02/2023 12:00	43.72	0.18	97.75	2.2	30.7	
03/02/2023 13:00	32.39	0.2	94.71	2.2	26.5	
03/02/2023 14:00	34.35	0.16	94.95	2.1	18.5	
03/02/2023 15:00	34.32	0.13	94.62	2.1	18.2	
03/02/2023 16:00	34.17	0.08	94.42	2.1	18.2	
03/02/2023 17:00	34	0.07	94.41	2.1	18.1	
03/02/2023 18:00	34	0.07	94.41	2.1	18.1	
03/02/2023 19:00	33.81	0.08	94.36	2.1	18.2	
03/02/2023 20:00	33.95	0.14	94.43	2.2	18	
03/02/2023 21:00	34.16	0.32	94.85	2.2	17.7	
03/02/2023 22:00	33.96	0.14	95.72	2.2	24.8	
03/02/2023 23:00	24.63	0	92.36	2.2	41.6	
04/02/2023 00:00	26.91	0	92.72	2.2	41.9	
Minimum	24.63	0	92.36	1.9	17.7	
MinDate	03/02/2023 23:00	03/02/2023 00:00	03/02/2023 23:00	03/02/2023 00:00	03/02/2023 21:00	
Maximum	48.95	0.32	97.75	2.2	41.9	
MaxDate	03/02/2023 03:00	03/02/2023 21:00	03/02/2023 12:00	03/02/2023 11:00	04/02/2023 00:00	
Avg	40.76	0.07	95.83	2.1	27.6	
Num	25	25	25	25	25	
Data[%]	100	100	100	100	100	
STD	8.4	0.1	1.6	0.1	7.5	

Date & Time	12GT_LOAD	12HRSG_DUST	12HRSG_TEMP	12HRSG_SO2@7%O2	12HRSG_NOx@7%O2	Remark
	MW	mg/m3	Degree C.	ppm	ppm	
03/02/2023 00:00	StandBy	StandBy	StandBy	StandBy	StandBy	GT12 S/D.
03/02/2023 01:00	StandBy	StandBy	StandBy	StandBy	StandBy	GT12 S/D.
03/02/2023 02:00	StandBy	StandBy	StandBy	StandBy	StandBy	GT12 S/D.
03/02/2023 03:00	StandBy	StandBy	StandBy	StandBy	StandBy	GT12 S/D.
03/02/2023 04:00	StandBy	StandBy	StandBy	StandBy	StandBy	GT12 S/D.
03/02/2023 05:00	StandBy	StandBy	StandBy	StandBy	StandBy	GT12 S/D.
03/02/2023 06:00	StandBy	StandBy	StandBy	StandBy	StandBy	GT12 S/D.
03/02/2023 07:00	StandBy	StandBy	StandBy	StandBy	StandBy	GT12 S/D.
03/02/2023 08:00	StandBy	Audit	StandBy	StandBy	StandBy	GT12 S/D.
03/02/2023 09:00	StandBy	Audit	StandBy	StandBy	StandBy	GT12 S/D.
03/02/2023 10:00	StandBy	StandBy	StandBy	StandBy	StandBy	GT12 S/D.
03/02/2023 11:00	StandBy	StandBy	StandBy	StandBy	StandBy	GT12 S/D.
03/02/2023 12:00	<Samp	<Samp	<Samp	<Samp	<Samp	GT12 S/D.
03/02/2023 13:00	32.1	2.77	95.19	0.9	33.3	
03/02/2023 14:00	34.14	2.67	94.62	0.9	28.7	
03/02/2023 15:00	34.25	2.43	94.24	0.9	28.1	
03/02/2023 16:00	34.1	2.86	93.99	0.9	28.4	
03/02/2023 17:00	33.94	2.77	93.91	0.9	28.3	
03/02/2023 18:00	33.94	2.77	93.91	0.9	28.3	
03/02/2023 19:00	33.75	2.77	93.87	0.9	29.6	
03/02/2023 20:00	33.88	2.77	93.96	0.9	28.9	
03/02/2023 21:00	34.09	2.77	94.67	0.9	28	
03/02/2023 22:00	33.9	2.69	95.54	0.9	32.2	
03/02/2023 23:00	24.58	1.94	92.08	1	42.9	
04/02/2023 00:00	26.84	2.42	92.41	1	40	
Minimum	24.58	1.94	92.08	0.9	28	
MinDate	03/02/2023 23:00	03/02/2023 23:00	03/02/2023 23:00	03/02/2023 13:00	03/02/2023 21:00	
Maximum	34.25	2.86	95.54	1	42.9	
MaxDate	03/02/2023 15:00	03/02/2023 16:00	03/02/2023 22:00	03/02/2023 23:00	03/02/2023 23:00	
Avg	32.46	2.64	94.03	0.9	31.4	
Num	12	12	12	12	12	
Data[%]	48	48	48	48	48	
STD	3.2	0.3	1	0	5	

Date & Time	11GT_LOAD	11HRSG_DUST	11HRSG_TEMP	11HRSG_SO2@7%O2	11HRSG_NOx@7%O2	Remark
	MW	mg/m3	Degree C.	ppm	ppm	
04/02/2023 00:00	26.91	0	92.72	2.2	41.9	
04/02/2023 01:00	28.54	0	93.14	2.2	41.3	
04/02/2023 02:00	29.65	0	93.4	2.2	37.6	
04/02/2023 03:00	31.13	0.07	93.63	2.2	31.8	
04/02/2023 04:00	31.57	0.03	93.57	2.2	31	
04/02/2023 05:00	31.78	0	93.64	2.2	29.7	
04/02/2023 06:00	31.63	0	93.59	2.2	30.2	
04/02/2023 07:00	31.44	0.02	93.76	2.2	30.7	
04/02/2023 08:00	31.7	0.03	94.13	2.2	29.1	
04/02/2023 09:00	32.06	0.09	94.59	2.3	26	
04/02/2023 10:00	32.14	0.1	94.88	2.4	24.4	
04/02/2023 11:00	32.14	0.14	94.84	2.4	22.7	
04/02/2023 12:00	32.03	0.08	94.83	2.4	22.3	
04/02/2023 13:00	42.38	0.03	99.38	2.4	24	
04/02/2023 14:00	46.08	0.05	103.36	2.4	22.7	
04/02/2023 15:00	46.14	0.07	103.2	2.4	22.3	
04/02/2023 16:00	46.08	0.05	103.12	2.3	21.8	
04/02/2023 18:00	46.08	0	102.6	2.3	22.1	
04/02/2023 18:00	46.08	0	102.6	2.3	22.1	
04/02/2023 19:00	45.91	0	102.29	2.3	21.9	
04/02/2023 20:00	45.94	0	102.36	2.2	21.8	
04/02/2023 21:00	46.03	0.17	102.81	2.2	21.8	
04/02/2023 22:00	42.4	0.12	101.75	2.2	23.9	
04/02/2023 23:00	31.74	0.2	94.42	2.2	27.4	
05/02/2023 00:00	31.56	0.16	93.57	2.2	28	
Minimum	26.91	0	92.72	2.2	21.8	
MinDate	04/02/2023 00:00	04/02/2023 00:00	04/02/2023 00:00	04/02/2023 00:00	04/02/2023 16:00	
Maximum	46.14	0.2	103.36	2.4	41.9	
MaxDate	04/02/2023 15:00	04/02/2023 23:00	04/02/2023 14:00	04/02/2023 10:00	04/02/2023 00:00	
Avg	36.77	0.06	97.3	2.3	27.1	
Num	25	25	25	25	25	
Data[%]	100	100	100	100	100	
STD	7.3	0.1	4.3	0.1	6	

Date & Time	12GT_LOAD	12HRSG_DUST	12HRSG_TEMP	12HRSG_SO2@7%O2	12HRSG_NOx@7%O2	Remark
	MW	mg/m3	Degree C.	ppm	ppm	
04/02/2023 00:00	26.84	2.42	92.41	1	40	
04/02/2023 01:00	28.48	2.76	92.8	1	39.3	
04/02/2023 02:00	29.53	2.74	93.02	1	39.5	
04/02/2023 03:00	31.07	2.75	93.21	1	39.7	
04/02/2023 04:00	31.5	2.77	93.14	1.1	40.4	
04/02/2023 05:00	31.72	2.77	93.2	1.1	40.1	
04/02/2023 06:00	31.56	2.77	93.2	1.1	40.1	
04/02/2023 07:00	31.38	2.77	93.34	1.1	40	
04/02/2023 08:00	31.64	2.77	93.67	1	39.7	
04/02/2023 09:00	31.99	0.3	94.13	1	39.3	
04/02/2023 10:00	32.07	0.12	94.42	1	39.1	
04/02/2023 11:00	32.07	0	94.34	1	37.3	
04/02/2023 12:00	31.96	0	94.31	0.9	37.5	
04/02/2023 13:00	42.26	0	98.93	0.9	35.5	
04/02/2023 14:00	46	0	102.87	0.9	33.3	
04/02/2023 15:00	46.07	0	102.53	0.9	32.8	
04/02/2023 16:00	46	0	102.36	0.9	32.1	
04/02/2023 18:00	46	0.08	102.24	0.8	32.5	
04/02/2023 18:00	46	0.08	102.24	0.8	32.5	
04/02/2023 19:00	45.83	0	102.21	0.8	31.3	
04/02/2023 20:00	45.86	0	102.21	0.9	31.1	
04/02/2023 21:00	45.94	0.01	102.97	0.9	31.3	
04/02/2023 22:00	42.33	0	101.88	0.9	32.4	
04/02/2023 23:00	31.67	0	94.08	0.9	39.3	
05/02/2023 00:00	31.5	0	93.12	0.9	38.8	
Minimum	26.84	0	92.41	0.8	31.1	
MinDate	04/02/2023 00:00	04/02/2023 11:00	04/02/2023 00:00	04/02/2023 18:00	04/02/2023 20:00	
Maximum	46.07	2.77	102.97	1.1	40.4	
MaxDate	04/02/2023 15:00	04/02/2023 04:00	04/02/2023 21:00	04/02/2023 04:00	04/02/2023 04:00	
Avg	36.69	1	96.92	1	36.6	
Num	25	25	25	25	25	
Data[%]	100	100	100	100	100	
STD	7.3	1.3	4.4	0.1	3.6	

Date & Time	11GT_LOAD	11HRSG_DUST	11HRSG_TEMP	11HRSG_SO2@7%O2	11HRSG_NOx@7%O2	Remark
	MW	mg/m3	Degree C.	ppm	ppm	
05/02/2023 00:00	31.56	0.16	93.57	2.2	28	
05/02/2023 01:00	31.58	0.18	93.56	2.2	27.9	
05/02/2023 02:00	31.66	0.16	93.49	2.2	27.4	
05/02/2023 03:00	31.68	0.15	93.62	2.3	27	
05/02/2023 04:00	31.61	0.16	93.65	2.3	27.2	
05/02/2023 05:00	31.51	0.15	93.59	2.3	27.7	
05/02/2023 06:00	31.35	0.21	93.57	2.3	28.3	
05/02/2023 07:00	31.16	0.16	93.56	2.3	28.9	
05/02/2023 08:00	31.1	0.15	93.81	2.3	28.8	
05/02/2023 09:00	31.2	0.23	93.85	2.4	27.8	
05/02/2023 10:00	31.26	0.28	94.02	2.4	26.6	
05/02/2023 11:00	31.25	0.3	94.09	2.4	25.9	
05/02/2023 12:00	31.3	0.32	94.12	2.6	24.4	
05/02/2023 13:00	31.28	0.26	94.16	2.8	24.3	
05/02/2023 14:00	31.4	0.29	94.01	3	23.1	
05/02/2023 15:00	31.33	0.13	92.58	2.8	27.4	
05/02/2023 16:00	31.3	0	92.82	2.5	28	
05/02/2023 17:00	34.74	0.02	94.19	2.5	25.5	
05/02/2023 18:00	45.28	0.04	101.67	2.6	19.5	
05/02/2023 19:00	45.43	0.1	102.38	2.6	19.8	
05/02/2023 20:00	45.41	0.07	102.35	2.5	20	
05/02/2023 21:00	34.83	0.43	97.53	2.5	25.6	
05/02/2023 22:00	31.31	0.13	93.61	2.5	27.2	
05/02/2023 23:00	31.24	0.03	93.33	2.4	28.2	
06/02/2023 00:00	31.18	0.08	93.37	2.4	28.1	
Minimum	31.1	0	92.58	2.2	19.5	
MinDate	05/02/2023 08:00	05/02/2023 16:00	05/02/2023 15:00	05/02/2023 00:00	05/02/2023 18:00	
Maximum	45.43	0.43	102.38	3	28.9	
MaxDate	05/02/2023 19:00	05/02/2023 21:00	05/02/2023 19:00	05/02/2023 14:00	05/02/2023 07:00	
Avg	33.32	0.17	94.82	2.5	26.1	
Num	25	25	25	25	25	
Data[%]	100	100	100	100	100	
STD	4.6	0.1	2.9	0.2	2.8	

Date & Time	12GT_LOAD	12HRSG_DUST	12HRSG_TEMP	12HRSG_SO2@7%O2	12HRSG_NOx@7%O2	Remark
	MW	mg/m3	Degree C.	ppm	ppm	
05/02/2023 00:00	31.5	0	93.12	0.9	38.8	
05/02/2023 01:00	31.52	0	93.15	0.9	38.6	
05/02/2023 02:00	31.6	0	93.06	0.9	38.2	
05/02/2023 03:00	31.6	0	93.15	1	37.9	
05/02/2023 04:00	31.54	0	93.15	1	37.6	
05/02/2023 05:00	31.44	0	93.09	1	37.4	
05/02/2023 06:00	31.28	0	93.09	1	37.5	
05/02/2023 07:00	31.1	0.03	93.07	1	37.4	
05/02/2023 08:00	31.04	0.02	93.28	1	37.7	
05/02/2023 09:00	31.14	0.23	93.41	1	38.3	
05/02/2023 10:00	31.19	0	93.53	0.9	38.7	
05/02/2023 11:00	31.18	0	93.53	0.9	38.7	
05/02/2023 12:00	31.23	0	93.48	0.9	38.1	
05/02/2023 13:00	31.22	0	93.54	0.8	37.6	
05/02/2023 14:00	31.34	0	93.4	0.8	37.7	
05/02/2023 15:00	31.27	0	92	0.8	38.1	
05/02/2023 16:00	31.23	0	91.97	0.9	37.5	
05/02/2023 17:00	34.65	0	93.47	1	35.1	
05/02/2023 18:00	45.21	0	101.33	1	27.8	
05/02/2023 19:00	45.35	0	102.13	1	28.3	
05/02/2023 20:00	45.33	0	102.05	1	28.5	
05/02/2023 21:00	34.75	0	97.28	1	34.4	
05/02/2023 22:00	31.25	0	93.19	1	36.9	
05/02/2023 23:00	31.17	0	92.87	1.1	37.4	
06/02/2023 00:00	31.12	0	92.95	1.1	37.5	
Minimum	31.04	0	91.97	0.8	27.8	
MinDate	05/02/2023 08:00	05/02/2023 00:00	05/02/2023 16:00	05/02/2023 13:00	05/02/2023 18:00	
Maximum	45.35	0.23	102.13	1.1	38.8	
MaxDate	05/02/2023 19:00	05/02/2023 09:00	05/02/2023 19:00	05/02/2023 23:00	05/02/2023 00:00	
Avg	33.25	0.01	94.33	1	36.5	
Num	25	25	25	25	25	
Data[%]	100	100	100	100	100	
STD	4.6	0	3	0.1	3.3	

Date & Time	11GT_LOAD	11HRSG_DUST	11HRSG_TEMP	11HRSG_SO2@7%O2	11HRSG_NOx@7%O2	Remark
	MW	mg/m3	Degree C.	ppm	ppm	
06/02/2023 00:00	31.18	0.08	93.37	2.4	28.1	
06/02/2023 01:00	31.18	0.17	93.35	2.4	27.7	
06/02/2023 02:00	31.25	0.22	93.42	2.4	27.1	
06/02/2023 03:00	31.24	0.23	93.46	2.4	27.3	
06/02/2023 04:00	31.23	0.2	93.51	2.4	27.2	
06/02/2023 05:00	31.19	0.21	93.47	2.4	27.2	
06/02/2023 06:00	31.24	0.21	93.51	2.4	27	
06/02/2023 07:00	31.41	0.22	93.67	2.4	26.2	
06/02/2023 08:00	29.54	0.26	93.49	2.5	30.1	
06/02/2023 09:00	<Samp	<Samp	<Samp	<Samp	<Samp	GT11 S/D
06/02/2023 10:00	StandBy	StandBy	StandBy	StandBy	StandBy	GT11 S/D
06/02/2023 11:00	StandBy	StandBy	StandBy	StandBy	StandBy	GT11 S/D
06/02/2023 12:00	<Samp	<Samp	<Samp	<Samp	<Samp	GT11 S/D
06/02/2023 13:00	32.39	0.34	95.13	2.6	27.7	GT11 S/D
06/02/2023 14:00	34.49	0.33	95.53	3	20.6	SO2 read error
06/02/2023 15:00	34.42	0.24	95.25	3.3	20.2	SO2 read error
06/02/2023 16:00	34.35	0.2	95.01	3.1	20.4	SO2 read error
06/02/2023 17:00	34.1	0.2	94.8	2.8	20.3	
06/02/2023 18:00	34.01	0.03	94.37	2.6	20.1	
06/02/2023 19:00	33.8	0	94.01	2.6	20	
06/02/2023 20:00	33.95	0	93.79	2.5	20	
06/02/2023 21:00	34.16	0.3	93.99	2.4	19.9	
06/02/2023 22:00	31.34	0.19	93.65	2.5	26.2	
06/02/2023 23:00	47.49	0.14	96.43	2.5	30.8	
07/02/2023 00:00	48.9	0.09	96.72	2.5	30.5	
Minimum	29.54	0	93.35	2.4	19.9	
MinDate	06/02/2023 08:00	06/02/2023 19:00	06/02/2023 01:00	06/02/2023 00:00	06/02/2023 21:00	
Maximum	48.9	0.34	96.72	3.3	30.8	
MaxDate	07/02/2023 00:00	06/02/2023 13:00	07/02/2023 00:00	06/02/2023 15:00	06/02/2023 23:00	
Avg	33.95	0.18	94.28	2.6	25	
Num	21	21	21	21	21	
Data[%]	84	84	84	84	84	
STD	5	0.1	1	0.3	4	

Date & Time	12GT_LOAD	12HRSG_DUST	12HRSG_TEMP	12HRSG_SO2@7%O2	12HRSG_NOx@7%O2	Remark
	MW	mg/m3	Degree C.	ppm	ppm	
06/02/2023 00:00	31.12	0	92.95	1.1	37.5	
06/02/2023 01:00	31.11	0	92.9	1.1	37	
06/02/2023 02:00	31.18	0	92.98	1.1	36.7	
06/02/2023 03:00	31.17	0	93.01	1.1	36.7	
06/02/2023 04:00	31.17	0	93.03	1.1	36.5	
06/02/2023 05:00	31.14	0	92.99	1.1	36.2	
06/02/2023 06:00	31.18	0	93.04	1.1	36	
06/02/2023 07:00	31.35	0	93.18	1.1	35.8	
06/02/2023 08:00	29.49	0	93.06	1.1	37.7	
06/02/2023 09:00	46.09	2.01	96.64	1.1	35.2	
06/02/2023 10:00	47.82	0.72	96.78	1	36.5	
06/02/2023 11:00	47.49	0.73	97.17	1	36.8	
06/02/2023 12:00	42.89	0.73	96.98	1	36	
06/02/2023 13:00	32.29	0.74	94.96	0.9	28.6	
06/02/2023 14:00	34.42	0.74	95.56	0.8	24.2	
06/02/2023 15:00	34.36	0.74	94.9	0.8	24	
06/02/2023 16:00	34.28	0.7	94.64	0.8	24	
06/02/2023 17:00	34.03	0.52	94.43	0.8	23.9	
06/02/2023 18:00	33.94	1.47	94.05	0.8	23.8	
06/02/2023 19:00	33.73	0.62	93.68	0.8	24.1	
06/02/2023 20:00	33.89	0.08	93.5	0.8	24.1	
06/02/2023 21:00	34.1	0.09	93.72	0.8	23.6	
06/02/2023 22:00	31.21	0.31	93.28	0.9	29.1	
06/02/2023 23:00	<Samp	<Samp	<Samp	<Samp	<Samp	GT12 S/D
07/02/2023 00:00	StandBy	StandBy	StandBy	StandBy	StandBy	GT12 S/D
Minimum	29.49	0	92.9	0.8	23.6	
MinDate	06/02/2023 08:00	06/02/2023 00:00	06/02/2023 01:00	06/02/2023 14:00	06/02/2023 21:00	
Maximum	47.82	2.01	97.17	1.1	37.7	
MaxDate	06/02/2023 10:00	06/02/2023 09:00	06/02/2023 11:00	06/02/2023 00:00	06/02/2023 08:00	
Avg	34.76	0.44	94.24	1	31.5	
Num	23	23	23	23	23	
Data[%]	92	92	92	92	92	
STD	5.6	0.5	1.5	0.1	6	

Date & Time	11GT_LOAD	11HRSG_DUST	11HRSG_TEMP	11HRSG_SO2@7%O2	11HRSG_NOx@7%O2	Remark
	MW	mg/m3	Degree C.	ppm	ppm	
07/02/2023 00:00	48.9	0.09	96.72	2.5	30.5	
07/02/2023 01:00	48.9	0.1	97.2	2.5	30.2	
07/02/2023 02:00	48.89	0.13	97.15	2.5	30.1	
07/02/2023 03:00	48.89	0.12	97.23	2.5	30	
07/02/2023 04:00	48.9	0.11	97.21	2.5	29.8	
07/02/2023 05:00	48.9	0.07	97.25	2.5	29.6	
07/02/2023 06:00	48.86	0.11	97.38	2.5	29.4	
07/02/2023 07:00	48.71	0.12	97.57	2.5	28.8	
07/02/2023 08:00	48.92	0.11	97.26	2.5	30.2	
07/02/2023 09:00	48.73	0.1	96.95	2.6	31.3	
07/02/2023 10:00	48.33	0.23	96.87	2.7	31.4	
07/02/2023 11:00	48.14	0.27	97.01	2.7	31.6	
07/02/2023 12:00	46.88	0.28	97.39	2.7	29.2	
07/02/2023 13:00	30.93	0.49	94.46	2.7	30.1	
07/02/2023 14:00	34.18	0.41	94.72	2.7	19	
07/02/2023 15:00	34.22	0.35	94.68	2.7	18.5	
07/02/2023 16:00	34.15	0.37	94.79	2.7	18.7	
07/02/2023 17:00	33.92	0.39	94.64	2.7	18.8	
07/02/2023 18:00	33.89	0.38	94.37	2.7	18.8	
07/02/2023 19:00	33.61	0.28	93.94	2.6	18.9	
07/02/2023 20:00	33.65	0.17	93.79	2.6	19.5	
07/02/2023 21:00	33.9	0.33	94.27	2.5	18.7	
07/02/2023 22:00	31.09	0.16	94.04	2.6	25.5	
07/02/2023 23:00	<Samp	<Samp	<Samp	<Samp	<Samp	GT11 S/D
08/02/2023 00:00	StandBy	StandBy	StandBy	StandBy	StandBy	GT11 S/D
Minimum	30.93	0.07	93.79	2.5	18.5	
MinDate	07/02/2023 13:00	07/02/2023 05:00	07/02/2023 20:00	07/02/2023 00:00	07/02/2023 15:00	
Maximum	48.92	0.49	97.57	2.7	31.6	
MaxDate	07/02/2023 08:00	07/02/2023 13:00	07/02/2023 07:00	07/02/2023 10:00	07/02/2023 11:00	
Avg	41.98	0.22	95.95	2.6	26	
Num	23	23	23	23	23	
Data[%]	92	92	92	92	92	
STD	7.8	0.1	1.4	0.1	5.5	

Date & Time	12GT_LOAD	12HRSG_DUST	12HRSG_TEMP	12HRSG_SO2@7%O2	12HRSG_NOx@7%O2	Remark
	MW	mg/m3	Degree C.	ppm	ppm	
07/02/2023 00:00	StandBy	StandBy	StandBy	StandBy	StandBy	GT12 S/D
07/02/2023 01:00	StandBy	StandBy	StandBy	StandBy	StandBy	GT12 S/D
07/02/2023 02:00	StandBy	StandBy	StandBy	StandBy	StandBy	GT12 S/D
07/02/2023 03:00	StandBy	StandBy	StandBy	StandBy	StandBy	GT12 S/D
07/02/2023 04:00	StandBy	StandBy	StandBy	StandBy	StandBy	GT12 S/D
07/02/2023 05:00	StandBy	StandBy	StandBy	StandBy	StandBy	GT12 S/D
07/02/2023 06:00	StandBy	StandBy	StandBy	StandBy	StandBy	GT12 S/D
07/02/2023 07:00	StandBy	StandBy	StandBy	StandBy	StandBy	GT12 S/D
07/02/2023 08:00	StandBy	StandBy	StandBy	StandBy	StandBy	GT12 S/D
07/02/2023 09:00	StandBy	Audit	StandBy	StandBy	StandBy	GT12 S/D
07/02/2023 10:00	StandBy	StandBy	StandBy	StandBy	StandBy	GT12 S/D
07/02/2023 11:00	StandBy	StandBy	StandBy	StandBy	StandBy	GT12 S/D
07/02/2023 12:00	<Samp	<Samp	<Samp	<Samp	<Samp	GT12 S/U
07/02/2023 13:00	29.64	0.14	94.59	1.1	38.6	
07/02/2023 14:00	34.11	0	94.92	1	28.2	
07/02/2023 15:00	34.16	0.01	94.56	1	27.9	
07/02/2023 16:00	34.08	0	94.58	0.9	28.1	
07/02/2023 17:00	33.85	0.02	94.38	0.9	28.3	
07/02/2023 18:00	33.83	2.05	94.13	0.9	28.4	
07/02/2023 19:00	33.55	1.27	93.7	0.9	29.4	
07/02/2023 20:00	33.59	0.67	93.46	0.9	30.5	
07/02/2023 21:00	33.83	0.11	94.16	0.9	28.7	
07/02/2023 22:00	31.16	0.83	94	1	33.5	
07/02/2023 23:00	47.16	1.36	96.67	1	37.9	
08/02/2023 00:00	48.78	0.88	96.71	1	39.3	
Minimum	29.64	0	93.46	0.9	27.9	
MinDate	07/02/2023 13:00	07/02/2023 14:00	07/02/2023 20:00	07/02/2023 16:00	07/02/2023 15:00	
Maximum	48.78	2.05	96.71	1.1	39.3	
MaxDate	08/02/2023 00:00	07/02/2023 18:00	08/02/2023 00:00	07/02/2023 13:00	08/02/2023 00:00	
Avg	35.65	0.61	94.66	1	31.6	
Num	12	12	12	12	12	
Data[%]	48	48	48	48	48	
STD	5.9	0.7	1	0.1	4.5	

Date & Time	11GT_LOAD	11HRSG_DUST	11HRSG_TEMP	11HRSG_SO2@7%O2	11HRSG_NOx@7%O2	Remark
	MW	mg/m3	Degree C.	ppm	ppm	
08/02/2023 00:00	StandBy	StandBy	StandBy	StandBy	StandBy	GT11 S/D
08/02/2023 01:00	StandBy	StandBy	StandBy	StandBy	StandBy	GT11 S/D
08/02/2023 02:00	StandBy	StandBy	StandBy	StandBy	StandBy	GT11 S/D
08/02/2023 03:00	StandBy	StandBy	StandBy	StandBy	StandBy	GT11 S/D
08/02/2023 04:00	StandBy	StandBy	StandBy	StandBy	StandBy	GT11 S/D
08/02/2023 05:00	StandBy	StandBy	StandBy	StandBy	StandBy	GT11 S/D
08/02/2023 06:00	StandBy	StandBy	StandBy	StandBy	StandBy	GT11 S/D
08/02/2023 07:00	StandBy	StandBy	StandBy	StandBy	StandBy	GT11 S/D
08/02/2023 08:00	StandBy	StandBy	StandBy	StandBy	StandBy	GT11 S/D
08/02/2023 09:00	StandBy	StandBy	StandBy	StandBy	StandBy	GT11 S/D
08/02/2023 10:00	StandBy	StandBy	StandBy	StandBy	StandBy	GT11 S/D
08/02/2023 11:00	StandBy	StandBy	StandBy	StandBy	StandBy	GT11 S/D
08/02/2023 12:00	<Samp	<Samp	<Samp	<Samp	<Samp	GT11 S/D
08/02/2023 13:00	32.24	0.44	94.76	3.6	28.8	SO2 read error
08/02/2023 14:00	34.27	0.46	95.73	3.8	19.9	SO2 read error
08/02/2023 15:00	34.31	0.43	95.26	3.8	19.8	SO2 read error
08/02/2023 16:00	34.31	0.34	94.99	3.6	20	SO2 read error
08/02/2023 17:00	34.31	0.19	94.64	3.2	20.1	SO2 read error
08/02/2023 18:00	34.27	0.12	94.32	3	20.2	SO2 read error
08/02/2023 19:00	33.76	0.12	94.1	2.9	19.7	
08/02/2023 20:00	33.79	0.21	94.02	2.8	19.7	
08/02/2023 21:00	33.93	0.49	94.33	2.8	19.4	
08/02/2023 22:00	31.12	0.03	93.92	2.8	25.8	
08/02/2023 23:00	<Samp	<Samp	<Samp	<Samp	<Samp	GT11 S/D
09/02/2023 00:00	StandBy	StandBy	StandBy	StandBy	StandBy	GT11 S/D
Minimum	31.12	0.03	93.92	2.8	19.4	
MinDate	08/02/2023 22:00	08/02/2023 22:00	08/02/2023 22:00	08/02/2023 20:00	08/02/2023 21:00	
Maximum	34.31	0.49	95.73	3.8	28.8	
MaxDate	08/02/2023 15:00	08/02/2023 21:00	08/02/2023 14:00	08/02/2023 14:00	08/02/2023 13:00	
Avg	33.63	0.28	94.61	3.2	21.3	
Num	10	10	10	10	10	
Data[%]	40	40	40	40	40	
STD	1.1	0.2	0.6	0.4	3.2	

Date & Time	12GT_LOAD	12HRSG_DUST	12HRSG_TEMP	12HRSG_SO2@7%O2	12HRSG_NOx@7%O2	Remark
	MW	mg/m3	Degree C.	ppm	ppm	
08/02/2023 00:00	48.78	0.88	96.71	1	39.3	
08/02/2023 01:00	48.8	0.36	97.05	1	39.2	
08/02/2023 02:00	48.81	0.62	97.09	1.1	39.4	
08/02/2023 03:00	48.72	1.01	97.21	1.1	39.4	
08/02/2023 04:00	48.62	0.28	97.27	1.1	38.5	
08/02/2023 05:00	48.44	0.73	97.4	1.1	37.3	
08/02/2023 06:00	48.55	0.85	97.42	1.1	37.5	
08/02/2023 07:00	48.35	0.89	97.57	1.1	36.5	
08/02/2023 08:00	48.47	0.49	97.33	1.1	37.9	
08/02/2023 09:00	48.11	<Samp	97.08	1.1	39	Clean TSP sensor
08/02/2023 10:00	47.4	InVld	96.93	1	40.5	Clean TSP sensor
08/02/2023 11:00	46.88	<Samp	97	1	41.8	Clean TSP sensor
08/02/2023 12:00	42.6	0	97.36	0.9	41.2	
08/02/2023 13:00	32.17	0	95.01	0.8	32.5	
08/02/2023 14:00	34.2	0	95.49	0.8	26.6	
08/02/2023 15:00	34.22	0	94.84	0.7	26.5	
08/02/2023 16:00	34.04	0	94.48	0.7	26.7	
08/02/2023 17:00	33.81	0	94.12	0.7	26.9	
08/02/2023 18:00	33.56	0	93.73	0.8	27.3	
08/02/2023 19:00	33.69	0	93.71	0.8	26.7	
08/02/2023 20:00	33.73	0	93.69	0.8	26.8	
08/02/2023 21:00	33.87	0	94.2	0.8	26.3	
08/02/2023 22:00	31.17	0	93.83	0.9	31.3	
08/02/2023 23:00	47.1	0	96.48	0.9	36.3	
09/02/2023 00:00	48.71	0	96.63	0.9	38	
Minimum	31.17	0	93.69	0.7	26.3	
MinDate	08/02/2023 22:00	08/02/2023 12:00	08/02/2023 20:00	08/02/2023 15:00	08/02/2023 21:00	
Maximum	48.81	1.01	97.57	1.1	41.8	
MaxDate	08/02/2023 02:00	08/02/2023 03:00	08/02/2023 07:00	08/02/2023 02:00	08/02/2023 11:00	
Avg	42.11	0.28	95.99	0.9	34.4	
Num	25	22	25	25	25	
Data[%]	100	88	100	100	100	
STD	7.3	0.4	1.5	0.1	5.8	

Date & Time	11GT_LOAD	11HRSG_DUST	11HRSG_TEMP	11HRSG_SO2@7%O2	11HRSG_NOx@7%O2	Remark
	MW	mg/m3	Degree C.	ppm	ppm	
09/02/2023 00:00	StandBy	StandBy	StandBy	StandBy	StandBy	GT11 S/D
09/02/2023 01:00	StandBy	StandBy	StandBy	StandBy	StandBy	GT11 S/D
09/02/2023 02:00	StandBy	StandBy	StandBy	StandBy	StandBy	GT11 S/D
09/02/2023 03:00	StandBy	StandBy	StandBy	StandBy	StandBy	GT11 S/D
09/02/2023 04:00	StandBy	StandBy	StandBy	StandBy	StandBy	GT11 S/D
09/02/2023 05:00	StandBy	StandBy	StandBy	StandBy	StandBy	GT11 S/D
09/02/2023 06:00	StandBy	StandBy	StandBy	StandBy	StandBy	GT11 S/D
09/02/2023 07:00	StandBy	StandBy	StandBy	StandBy	StandBy	GT11 S/D
09/02/2023 08:00	StandBy	StandBy	StandBy	StandBy	StandBy	GT11 S/D
09/02/2023 09:00	StandBy	StandBy	StandBy	StandBy	StandBy	GT11 S/D
09/02/2023 10:00	StandBy	StandBy	StandBy	StandBy	StandBy	GT11 S/D
09/02/2023 11:00	StandBy	StandBy	StandBy	StandBy	StandBy	GT11 S/D
09/02/2023 12:00	<Samp	<Samp	<Samp	<Samp	<Samp	GT11 S/D
09/02/2023 13:00	32.34	0.41	97.61	2.9	30	
09/02/2023 14:00	34.43	0.37	95.7	2.9	19.7	
09/02/2023 15:00	34.34	0.31	94.88	2.9	19.5	
09/02/2023 16:00	34.28	0.23	94.82	2.9	19.2	
09/02/2023 17:00	34.11	0.22	94.72	2.9	19.4	
09/02/2023 18:00	34.05	0.07	94.08	2.9	19.8	
09/02/2023 19:00	33.84	0.03	93.84	2.8	19.6	
09/02/2023 20:00	33.96	0.01	93.97	2.8	19.4	
09/02/2023 21:00	34.09	0.45	94.55	2.8	19.2	
09/02/2023 22:00	31.32	0.17	94.1	2.9	25.6	
09/02/2023 23:00	47.07	0.05	96.86	2.9	29.5	
10/02/2023 00:00	49	0.11	97.01	2.9	30.2	
Minimum	31.32	0.01	93.84	2.8	19.2	
MinDate	09/02/2023 22:00	09/02/2023 20:00	09/02/2023 19:00	09/02/2023 19:00	09/02/2023 16:00	
Maximum	49	0.45	97.61	2.9	30.2	
MaxDate	10/02/2023 00:00	09/02/2023 21:00	09/02/2023 13:00	09/02/2023 13:00	10/02/2023 00:00	
Avg	36.07	0.2	95.18	2.9	22.6	
Num	12	12	12	12	12	
Data[%]	48	48	48	48	48	
STD	5.7	0.2	1.3	0	4.7	

Date & Time	12GT_LOAD	12HRSG_DUST	12HRSG_TEMP	12HRSG_SO2@7%O2	12HRSG_NOx@7%O2	Remark
	MW	mg/m3	Degree C.	ppm	ppm	
09/02/2023 00:00	48.71	0	96.63	0.9	38	
09/02/2023 01:00	48.75	0	96.87	1	38	
09/02/2023 02:00	48.79	0	97.05	1	37.8	
09/02/2023 03:00	48.83	0	97.12	1	37.6	
09/02/2023 04:00	48.8	0	97.04	1	37.7	
09/02/2023 05:00	48.61	0	97.21	1	37	
09/02/2023 06:00	48.7	0	97.2	1	37	
09/02/2023 07:00	48.66	0	97.18	1.1	36.9	
09/02/2023 08:00	48.47	0	97.09	1	37.3	
09/02/2023 09:00	48	0	96.85	1	38.7	
09/02/2023 10:00	47.74	0.01	96.94	1	38.5	
09/02/2023 11:00	47.44	0.37	97.22	0.9	38.6	
09/02/2023 12:00	46.18	0	97.92	0.9	36	
09/02/2023 13:00	32.41	0	95.64	0.9	29.9	
09/02/2023 14:00	34.37	0	95.51	0.9	24.2	
09/02/2023 15:00	34.28	0	94.51	0.8	24.2	
09/02/2023 16:00	34.22	0	94.38	0.8	23.9	
09/02/2023 17:00	34.05	0	94.36	0.9	24.4	
09/02/2023 18:00	33.99	0	93.82	0.9	25	
09/02/2023 19:00	33.77	0	93.57	0.8	25.4	
09/02/2023 20:00	33.89	0	93.65	0.8	25.1	
09/02/2023 21:00	34.02	0	94.44	0.9	24.5	
09/02/2023 22:00	31.24	0	94.02	0.9	29.9	
09/02/2023 23:00	<Samp	<Samp	<Samp	<Samp	<Samp	GT12 S/D
10/02/2023 00:00	StandBy	StandBy	StandBy	StandBy	StandBy	GT12 S/D
Minimum	31.24	0	93.57	0.8	23.9	
MinDate	09/02/2023 22:00	09/02/2023 00:00	09/02/2023 19:00	09/02/2023 15:00	09/02/2023 16:00	
Maximum	48.83	0.37	97.92	1.1	38.7	
MaxDate	09/02/2023 03:00	09/02/2023 11:00	09/02/2023 12:00	09/02/2023 07:00	09/02/2023 09:00	
Avg	41.91	0.02	95.92	0.9	32.4	
Num	23	23	23	23	23	
Data[%]	92	92	92	92	92	
STD	7.5	0.1	1.5	0.1	6.3	

Date & Time	12GT_LOAD	12HRSG_DUST	12HRSG_TEMP	12HRSG_SO2@7%O2	12HRSG_NOx@7%O2	Remark
	MW	mg/m3	Degree C.	ppm	ppm	
10/02/2023 00:00	49	0.11	97.01	2.9	30.2	
10/02/2023 01:00	49.03	0.19	97.13	2.9	30.3	
10/02/2023 02:00	49.06	0.23	97.25	2.9	30.3	
10/02/2023 03:00	49.06	0.21	97.22	2.9	30.3	
10/02/2023 04:00	49.06	0.22	97.29	2.9	30.2	
10/02/2023 05:00	48.96	0.12	97.32	2.9	29.8	
10/02/2023 06:00	48.89	0.1	97.48	2.9	29.3	
10/02/2023 07:00	48.9	0.08	97.54	2.9	29.2	
10/02/2023 08:00	48.87	0.16	97.53	2.9	29.8	
10/02/2023 09:00	48.63	0.21	97.29	3	30.9	
10/02/2023 10:00	48.25	0.22	97.08	3	31.1	
10/02/2023 11:00	47.88	0.32	97.38	3	31.1	
10/02/2023 12:00	43.68	0.42	97.74	3.1	30.1	
10/02/2023 13:00	32.31	0.47	94.92	3.1	25.9	
10/02/2023 14:00	34.34	0.36	95.28	3	18.3	
10/02/2023 15:00	34.33	0.3	94.97	3	18.1	
10/02/2023 16:00	34.27	0.32	95.03	3	18	
10/02/2023 17:00	34.09	0.28	94.69	3	18.1	
10/02/2023 18:00	34.03	0.11	94.17	2.9	18.2	
10/02/2023 19:00	33.9	0.02	94.01	2.9	18.1	
10/02/2023 20:00	33.91	0.03	94.07	2.9	18.1	
10/02/2023 21:00	34.16	0.38	94.36	2.9	17.8	
10/02/2023 22:00	33.93	0.16	95.4	3	26.6	
10/02/2023 23:00	24.67	0.19	92.49	3.1	41.3	
11/02/2023 00:00	28.26	0.31	92.95	3.1	40.1	
Minimum	24.67	0.02	92.49	2.9	17.8	
MinDate	10/02/2023 23:00	10/02/2023 19:00	10/02/2023 23:00	10/02/2023 00:00	10/02/2023 21:00	
Maximum	49.06	0.47	97.74	3.1	41.3	
MaxDate	10/02/2023 02:00	10/02/2023 13:00	10/02/2023 12:00	10/02/2023 12:00	10/02/2023 23:00	
Avg	40.86	0.22	95.9	3	26.8	
Num	25	25	25	25	25	
Data[%]	100	100	100	100	100	
STD	8.3	0.1	1.6	0.1	6.9	

Date & Time	12GT_LOAD	12HRSG_DUST	12HRSG_TEMP	12HRSG_SO2@7%O2	12HRSG_NOx@7%O2	Remark
	MW	mg/m3	Degree C.	ppm	ppm	
10/02/2023 00:00	StandBy	StandBy	StandBy	StandBy	StandBy	GT12 S/D
10/02/2023 01:00	StandBy	StandBy	StandBy	StandBy	StandBy	GT12 S/D
10/02/2023 02:00	StandBy	StandBy	StandBy	StandBy	StandBy	GT12 S/D
10/02/2023 03:00	StandBy	StandBy	StandBy	StandBy	StandBy	GT12 S/D
10/02/2023 04:00	StandBy	StandBy	StandBy	StandBy	StandBy	GT12 S/D
10/02/2023 05:00	StandBy	StandBy	StandBy	StandBy	StandBy	GT12 S/D
10/02/2023 06:00	StandBy	StandBy	StandBy	StandBy	StandBy	GT12 S/D
10/02/2023 07:00	StandBy	StandBy	StandBy	StandBy	StandBy	GT12 S/D
10/02/2023 08:00	StandBy	StandBy	StandBy	StandBy	StandBy	GT12 S/D
10/02/2023 09:00	StandBy	StandBy	StandBy	StandBy	StandBy	GT12 S/D
10/02/2023 10:00	StandBy	StandBy	StandBy	StandBy	StandBy	GT12 S/D
10/02/2023 11:00	StandBy	Audit	StandBy	StandBy	StandBy	GT12 S/D
10/02/2023 12:00	<Samp	<Samp	<Samp	<Samp	<Samp	GT12 S/D
10/02/2023 13:00	32.24	0	95.03	1	32.1	
10/02/2023 14:00	34.28	0	95.11	1	28.2	
10/02/2023 15:00	34.27	0	94.56	0.9	27.9	
10/02/2023 16:00	34.22	0	94.52	0.9	27.7	
10/02/2023 17:00	34.03	0	94.24	0.9	27.9	
10/02/2023 18:00	33.96	0	93.8	0.8	28.1	
10/02/2023 19:00	33.84	0	93.52	0.8	28.3	
10/02/2023 20:00	33.86	0	93.54	0.9	28.5	
10/02/2023 21:00	34.09	0	93.99	0.9	27.5	
10/02/2023 22:00	33.82	0	95.16	1	33.7	
10/02/2023 23:00	24.54	0	92.13	1	42.6	
11/02/2023 00:00	28.2	0	92.54	1	37.9	
Minimum	24.54	0	92.13	0.8	27.5	
MinDate	10/02/2023 23:00	10/02/2023 13:00	10/02/2023 23:00	10/02/2023 18:00	10/02/2023 21:00	
Maximum	34.28	0	95.16	1	42.6	
MaxDate	10/02/2023 14:00	10/02/2023 13:00	10/02/2023 22:00	10/02/2023 13:00	10/02/2023 23:00	
Avg	32.61	0	94.01	0.9	30.9	
Num	12	12	12	12	12	
Data[%]	48	48	48	48	48	
STD	3.1	0	1	0.1	4.9	

Date & Time	11GT_LOAD	11HRSG_DUST	11HRSG_TEMP	11HRSG_SO2@7%O2	11HRSG_NOx@7%O2	Remark
	MW	mg/m3	Degree C	ppm	ppm	
11/02/2023 00:00	28.26	0.31	92.95	3.1	40.1	
11/02/2023 01:00	29.8	0.28	93.11	3	35.1	
11/02/2023 02:00	31.39	0.28	93.83	3	29.4	
11/02/2023 03:00	31.77	0.36	94.2	2.9	27.7	
11/02/2023 04:00	32.06	0.32	94.2	3	26.4	
11/02/2023 05:00	31.91	0.29	94.18	3	27	
11/02/2023 06:00	31.88	0.26	94.19	2.9	27.2	
11/02/2023 07:00	31.66	0.28	94.35	2.9	28.2	
11/02/2023 08:00	31.63	0.33	94.46	3	28.1	
11/02/2023 09:00	31.97	0.28	94.52	3.1	26.2	
11/02/2023 10:00	31.97	0.33	94.48	3.1	24.6	
11/02/2023 11:00	31.96	0.45	94.63	3.1	23.2	
11/02/2023 12:00	31.83	0.49	94.64	3.1	22.9	
11/02/2023 13:00	42.06	0.41	99.2	3.1	24.5	
11/02/2023 14:00	45.72	0.47	102.93	3.6	24.7	
11/02/2023 15:00	45.8	0.47	102.71	3.7	24.6	
11/02/2023 16:00	45.73	0.43	102.72	3.9	23.3	
11/02/2023 18:00	45.68	0.07	102.47	3.3	21.9	
11/02/2023 18:00	45.68	0.07	102.47	3.3	21.9	
11/02/2023 19:00	45.72	0.03	102.2	3.1	21.6	
11/02/2023 20:00	45.98	0.01	102.36	3.1	21.4	
11/02/2023 21:00	46.16	0.22	102.76	3.1	21.5	
11/02/2023 22:00	42.62	0.06	101.66	3	23.5	
11/02/2023 23:00	31.99	0.1	94.29	2.9	25.6	
12/02/2023 00:00	31.83	0.15	93.69	3	26.4	
Minimum	28.26	0.01	92.95	2.9	21.4	
MinDate	11/02/2023 00:00	11/02/2023 20:00	11/02/2023 00:00	11/02/2023 03:00	11/02/2023 20:00	
Maximum	46.16	0.49	102.93	3.9	40.1	
MaxDate	11/02/2023 21:00	11/02/2023 12:00	11/02/2023 14:00	11/02/2023 16:00	11/02/2023 00:00	
Avg	36.92	0.28	97.34	3.1	25.9	
Num	25	25	25	25	25	
Data[%]	100	100	100	100	100	
STD	6.9	0.1	4.1	0.3	4.3	

Date & Time	12GT_LOAD	12HRSG_DUST	12HRSG_TEMP	12HRSG_SO2@7%O2	12HRSG_NOx@7%O2	Remark
	MW	mg/m3	Degree C	ppm	ppm	
11/02/2023 00:00	28.2	0	92.54	1	37.9	
11/02/2023 01:00	29.76	0	92.73	1	37.8	
11/02/2023 02:00	31.34	0	93.31	1	38.4	
11/02/2023 03:00	31.71	0	93.66	1	38.3	
11/02/2023 04:00	31.99	0	93.7	1	38.1	
11/02/2023 05:00	31.85	0	93.67	1	38	
11/02/2023 06:00	31.82	0	93.64	1	38	
11/02/2023 07:00	31.6	0	93.76	1	37.9	
11/02/2023 08:00	31.57	0	93.92	1	38.2	
11/02/2023 09:00	31.91	0	94.02	1	40.5	
11/02/2023 10:00	31.92	0	93.98	0.9	40.5	
11/02/2023 11:00	31.91	0.21	94.1	0.9	39.8	
11/02/2023 12:00	31.78	0	94.1	0.8	39.9	
11/02/2023 13:00	41.94	0	98.74	0.8	37	
11/02/2023 14:00	45.64	0	102.5	0.8	36.5	
11/02/2023 15:00	45.72	0	101.97	0.7	36.4	
11/02/2023 16:00	45.65	0	101.88	0.7	35	
11/02/2023 18:00	45.61	0	102.17	0.7	31.5	
11/02/2023 18:00	45.61	0	102.17	0.7	31.5	
11/02/2023 19:00	45.65	0	102.02	0.7	30.2	
11/02/2023 20:00	45.9	0	102.1	0.8	29.9	
11/02/2023 21:00	46.08	0	102.78	0.8	30.1	
11/02/2023 22:00	42.58	0	101.68	0.9	31.3	
11/02/2023 23:00	31.94	0	93.79	0.9	38.2	
12/02/2023 00:00	31.76	0	93.11	0.9	38	
Minimum	28.2	0	92.54	0.7	29.9	
MinDate	11/02/2023 00:00	11/02/2023 00:00	11/02/2023 00:00	11/02/2023 15:00	11/02/2023 20:00	
Maximum	46.08	0.21	102.78	1	40.5	
MaxDate	11/02/2023 21:00	11/02/2023 11:00	11/02/2023 21:00	11/02/2023 00:00	11/02/2023 09:00	
Avg	36.85	0.01	96.87	0.9	36.4	
Num	25	25	25	25	25	
Data[%]	100	100	100	100	100	
STD	6.9	0	4.2	0.1	3.4	

Date & Time	11GT_LOAD	11HRSG_DUST	11HRSG_TEMP	11HRSG_SO2@7%O2	11HRSG_NOx@7%O2	Remark
	MW	mg/m3	Degree C.	ppm	ppm	
12/02/2023 00:00	31.83	0.15	93.69	3	26.4	
12/02/2023 01:00	31.83	0.22	93.64	2.9	26.4	
12/02/2023 02:00	31.79	0.23	93.56	2.9	26.7	
12/02/2023 03:00	31.66	0.24	93.58	2.9	26.9	
12/02/2023 04:00	31.24	0.25	93.42	3	28.5	
12/02/2023 05:00	30.98	0.22	93.28	2.9	29.7	
12/02/2023 06:00	30.74	0.29	93.26	2.9	30.5	
12/02/2023 07:00	30.41	0.32	93.35	3	31.5	
12/02/2023 08:00	30.36	0.43	93.46	3	31.2	
12/02/2023 09:00	30.34	0.49	93.49	3.1	30.9	
12/02/2023 10:00	30.37	0.46	93.66	3.1	29.7	
12/02/2023 11:00	30.46	0.43	93.81	3.1	28.6	
12/02/2023 12:00	30.36	0.46	94.07	3.1	28.1	
12/02/2023 13:00	30.43	0.54	94.18	3.2	26.5	
12/02/2023 14:00	30.48	0.56	94.04	3.6	25.9	SO2 read error
12/02/2023 15:00	30.48	0.52	93.62	3.8	26.1	SO2 read error
12/02/2023 16:00	30.43	0.41	93.19	3.7	26.8	SO2 read error
12/02/2023 18:00	44.42	0.05	100.71	3.3	20.4	
12/02/2023 18:00	44.42	0.05	100.71	3.3	20.4	
12/02/2023 19:00	44.53	0.04	101.19	3.2	20.4	
12/02/2023 20:00	44.81	0.08	101.52	3.1	20.3	
12/02/2023 21:00	34.33	0.35	97.07	3.1	27.2	
12/02/2023 22:00	30.74	0.15	93.27	3	29.2	
12/02/2023 23:00	30.71	0.14	93.24	3	29.6	
13/02/2023 00:00	30.68	0.19	93.11	3	29.9	
Minimum	30.34	0.04	93.11	2.9	20.3	
MinDate	12/02/2023 09:00	12/02/2023 19:00	13/02/2023 00:00	12/02/2023 01:00	12/02/2023 20:00	
Maximum	44.81	0.56	101.52	3.8	31.5	
MaxDate	12/02/2023 20:00	12/02/2023 14:00	12/02/2023 20:00	12/02/2023 15:00	12/02/2023 07:00	
Avg	32.73	0.3	94.61	3.1	27.4	
Num	25	25	25	25	25	
Data[%]	100	100	100	100	100	
STD	4.6	0.2	2.6	0.2	3.1	

Date & Time	12GT_LOAD	12HRSG_DUST	12HRSG_TEMP	12HRSG_SO2@7%O2	12HRSG_NOx@7%O2	Remark
	MW	mg/m3	Degree C.	ppm	ppm	
12/02/2023 00:00	31.76	0	93.11	0.9	38	
12/02/2023 01:00	31.77	0	93.12	0.9	37.8	
12/02/2023 02:00	31.73	0	93.03	1	37.5	
12/02/2023 03:00	31.6	0	93.06	1	37.2	
12/02/2023 04:00	31.18	0	92.84	1	37.3	
12/02/2023 05:00	30.91	0	92.71	1.1	37.2	
12/02/2023 06:00	30.68	0	92.75	1.1	37	
12/02/2023 07:00	30.35	0	92.83	1.1	36.9	
12/02/2023 08:00	30.3	0	93.07	1	37	
12/02/2023 09:00	30.28	0	92.99	1	37.7	
12/02/2023 10:00	30.3	0	93.21	0.9	38.1	
12/02/2023 11:00	30.4	0.15	93.33	0.9	38	
12/02/2023 12:00	30.3	0	93.54	0.9	38.4	
12/02/2023 13:00	30.38	0	93.64	0.8	37.5	
12/02/2023 14:00	30.42	0	93.48	0.8	36.9	
12/02/2023 15:00	30.41	0	92.87	0.7	37.3	
12/02/2023 16:00	30.37	0	92.43	0.7	36.9	
12/02/2023 18:00	44.34	0	100.48	0.7	28.9	
12/02/2023 18:00	44.34	0	100.48	0.7	28.9	
12/02/2023 19:00	44.46	0	101.01	0.8	28.9	
12/02/2023 20:00	44.73	0	101.22	0.8	28.4	
12/02/2023 21:00	34.28	0	96.74	0.8	34.9	
12/02/2023 22:00	30.67	0	92.72	0.8	37.1	
12/02/2023 23:00	30.65	0	92.69	0.9	37.1	
13/02/2023 00:00	30.62	0	92.58	0.9	37.1	
Minimum	30.28	0	92.43	0.7	28.4	
MinDate	12/02/2023 09:00	12/02/2023 00:00	12/02/2023 16:00	12/02/2023 15:00	12/02/2023 20:00	
Maximum	44.73	0.15	101.22	1.1	38.4	
MaxDate	12/02/2023 20:00	12/02/2023 11:00	12/02/2023 20:00	12/02/2023 05:00	12/02/2023 12:00	
Avg	32.67	0.01	94.11	0.9	36.2	
Num	25	25	25	25	25	
Data[%]	100	100	100	100	100	
STD	4.6	0	2.7	0.1	2.9	

Date & Time	11GT_LOAD	11HRSG_DUST	11HRSG_TEMP	11HRSG_SO2@7%O2	11HRSG_NOx@7%O2	Remark
	MW	mg/m3	Degree C.	ppm	ppm	
13/02/2023 00:00	30.68	0.19	93.11	3	29.9	
13/02/2023 01:00	30.74	0.19	93.04	3	29.7	
13/02/2023 02:00	30.73	0.16	92.99	3	29.4	
13/02/2023 03:00	30.76	0.26	93.17	3.1	28.9	
13/02/2023 04:00	30.73	0.29	93.19	3	29.1	
13/02/2023 05:00	30.73	0.25	93.16	3	29.2	
13/02/2023 06:00	30.78	0.26	93.29	3	29.2	
13/02/2023 07:00	31.02	0.27	93.52	3.1	28.1	
13/02/2023 08:00	30.52	0.35	93.82	3.1	27.4	
13/02/2023 09:00	<Samp	<Samp	<Samp	<Samp	<Samp	Calibration
13/02/2023 10:00	StandBy	StandBy	StandBy	StandBy	StandBy	Calibration
13/02/2023 11:00	StandBy	StandBy	StandBy	StandBy	StandBy	Calibration
13/02/2023 12:00	<Samp	<Samp	<Samp	<Samp	<Samp	Calibration
13/02/2023 13:00	32.48	0.43	95.43	0.4	27.3	
13/02/2023 14:00	34.43	0.34	95.17	0.5	21.1	
13/02/2023 15:00	34.44	0.23	94.9	0.5	20.9	
13/02/2023 16:00	34.33	0.18	94.6	0.5	20.8	
13/02/2023 17:00	34.16	0.13	94.31	0.1	21.3	
13/02/2023 18:00	33.95	0.12	93.98	0	21.1	
13/02/2023 19:00	33.76	0.14	93.99	0	20.8	
13/02/2023 20:00	33.74	0.22	94	0	20.9	
13/02/2023 21:00	33.9	0.47	94.17	0	20.4	
13/02/2023 22:00	31.11	0.06	93.63	0	26.5	
13/02/2023 23:00	47.27	0	96.5	0	31.2	
14/02/2023 00:00	48.95	0	96.89	0	31.2	
Minimum	30.52	0	92.99	0	20.4	
MinDate	13/02/2023 08:00	13/02/2023 23:00	13/02/2023 02:00	13/02/2023 18:00	13/02/2023 21:00	
Maximum	48.95	0.47	96.89	3.1	31.2	
MaxDate	14/02/2023 00:00	13/02/2023 21:00	14/02/2023 00:00	13/02/2023 03:00	13/02/2023 23:00	
Avg	33.77	0.22	94.14	1.4	25.9	
Num	21	21	21	21	21	
Data[%]	84	84	84	84	84	
STD	5	0.1	1.1	1.5	4.2	

Date & Time	12GT_LOAD	12HRSG_DUST	12HRSG_TEMP	12HRSG_SO2@7%O2	12HRSG_NOx@7%O2	Remark
	MW	mg/m3	Degree C.	ppm	ppm	
13/02/2023 00:00	30.62	0	92.58	0.9	37.1	
13/02/2023 01:00	30.68	0	92.49	1	36.7	
13/02/2023 02:00	30.67	0	92.48	1	36.2	
13/02/2023 03:00	30.7	0	92.71	1	35.9	
13/02/2023 04:00	30.67	0	92.68	1	35.8	
13/02/2023 05:00	30.68	0	92.64	1	35.7	
13/02/2023 06:00	30.73	0	92.75	1	35.6	
13/02/2023 07:00	30.96	0	92.96	1.1	35.6	
13/02/2023 08:00	30.48	0	93.25	1.1	35.4	
13/02/2023 09:00	42.49	0	95.81	1	36.2	
13/02/2023 10:00	47.57	0	96.34	0.9	36.4	
13/02/2023 11:00	47.03	0.32	96.5	0.9	37.1	
13/02/2023 12:00	42.4	0	96.89	0.8	36.2	
13/02/2023 13:00	32.37	0	94.82	0.8	28.5	
13/02/2023 14:00	34.37	0	95.33	0.8	24.6	
13/02/2023 15:00	34.38	0	94.73	0.7	24.3	
13/02/2023 16:00	34.27	0	94.34	0.6	24.2	
13/02/2023 17:00	34.11	0	94.04	0.6	24.8	
13/02/2023 18:00	33.89	0	93.69	0.6	24.5	
13/02/2023 19:00	33.7	0	93.57	0.6	24.8	
13/02/2023 20:00	33.68	0	93.58	0.7	25.1	
13/02/2023 21:00	33.84	0	93.98	0.7	24.1	
13/02/2023 22:00	31.03	0	93.44	0.8	29.2	
13/02/2023 23:00	<Samp	<Samp	<Samp	<Samp	<Samp	GT12 S/D
14/02/2023 00:00	StandBy	StandBy	StandBy	StandBy	StandBy	GT12 S/D
Minimum	30.48	0	92.48	0.6	24.1	
MinDate	13/02/2023 08:00	13/02/2023 00:00	13/02/2023 02:00	13/02/2023 16:00	13/02/2023 21:00	
Maximum	47.57	0.32	96.89	1.1	37.1	
MaxDate	13/02/2023 10:00	13/02/2023 11:00	13/02/2023 12:00	13/02/2023 07:00	13/02/2023 00:00	
Avg	34.41	0.01	93.98	0.9	31.5	
Num	23	23	23	23	23	
Data[%]	92	92	92	92	92	
STD	5.2	0.1	1.4	0.2	5.6	

Date & Time	11GT_LOAD	11HRSG_DUST	11HRSG_TEMP	11HRSG_SO2@7%O2	11HRSG_NOx@7%O2	Remark
	MW	mg/m3	Degree C.	ppm	ppm	
14/02/2023 00:00	48.95	0	96.89	0	31.2	
14/02/2023 01:00	48.95	0	97.28	0	30.6	
14/02/2023 02:00	48.95	0	97.34	0	30.4	
14/02/2023 03:00	48.95	0.02	97.37	0	30.3	
14/02/2023 04:00	48.94	0.01	97.38	0	30.1	
14/02/2023 05:00	48.95	0.03	97.39	0	30	
14/02/2023 06:00	48.95	0.04	97.47	0	29.8	
14/02/2023 07:00	48.95	0.03	97.62	0	29.8	
14/02/2023 08:00	48.91	0.1	97.64	0	30.7	
14/02/2023 09:00	48.36	0.16	97.18	0	31.7	
14/02/2023 10:00	47.95	0.18	97.39	0	32	
14/02/2023 11:00	47.2	0.3	97.04	0	32.2	
14/02/2023 12:00	42	0.31	96.55	0.4	33.4	
14/02/2023 13:00	32.37	0.4	95.55	0.7	26.8	
14/02/2023 14:00	34.44	0.41	96.14	0.9	19.1	
14/02/2023 15:00	34.46	0.4	95.72	1.1	18.9	
14/02/2023 16:00	33.98	0.31	95.08	1.1	18.6	
14/02/2023 17:00	34.11	0.27	94.96	0.8	18.8	
14/02/2023 18:00	34.04	0.26	94.76	0.4	19	
14/02/2023 19:00	33.82	0.09	94.47	0.2	18.9	
14/02/2023 20:00	33.82	0.03	94.31	0	18.8	
14/02/2023 21:00	34.02	0.39	94.98	0	18.7	
14/02/2023 22:00	31.15	0.22	94.54	0	25	
14/02/2023 23:00	<Samp	<Samp	<Samp	<Samp	<Samp	GT11 S/D
15/02/2023 00:00	StandBy	StandBy	StandBy	StandBy	StandBy	GT11 S/D
Minimum	31.15	0	94.31	0	18.6	
MinDate	14/02/2023 22:00	14/02/2023 00:00	14/02/2023 20:00	14/02/2023 00:00	14/02/2023 16:00	
Maximum	48.95	0.41	97.64	1.1	33.4	
MaxDate	14/02/2023 00:00	14/02/2023 14:00	14/02/2023 08:00	14/02/2023 15:00	14/02/2023 12:00	
Avg	41.84	0.17	96.31	0.2	26.3	
Num	23	23	23	23	23	
Data[%]	92	92	92	92	92	
STD	7.5	0.2	1.2	0.4	5.8	

Date & Time	12GT_LOAD	12HRSG_DUST	12HRSG_TEMP	12HRSG_SO2@7%O2	12HRSG_NOx@7%O2	Remark
	MW	mg/m3	Degree C.	ppm	ppm	
14/02/2023 00:00	StandBy	StandBy	StandBy	StandBy	StandBy	GT12 S/D
14/02/2023 01:00	StandBy	StandBy	StandBy	StandBy	StandBy	GT12 S/D
14/02/2023 02:00	StandBy	StandBy	StandBy	StandBy	StandBy	GT12 S/D
14/02/2023 03:00	StandBy	StandBy	StandBy	StandBy	StandBy	GT12 S/D
14/02/2023 04:00	StandBy	StandBy	StandBy	StandBy	StandBy	GT12 S/D
14/02/2023 05:00	StandBy	StandBy	StandBy	StandBy	StandBy	GT12 S/D
14/02/2023 06:00	StandBy	StandBy	StandBy	StandBy	StandBy	GT12 S/D
14/02/2023 07:00	StandBy	StandBy	StandBy	StandBy	StandBy	GT12 S/D
14/02/2023 08:00	StandBy	StandBy	StandBy	StandBy	StandBy	GT12 S/D
14/02/2023 09:00	StandBy	StandBy	StandBy	StandBy	StandBy	GT12 S/D
14/02/2023 10:00	StandBy	StandBy	StandBy	StandBy	StandBy	GT12 S/D
14/02/2023 11:00	StandBy	Audit	StandBy	StandBy	StandBy	GT12 S/D
14/02/2023 12:00	8.92	0	89.66	37	18.5	GT12 S/D
14/02/2023 13:00	32.3	0	95.22	0.9	33.2	
14/02/2023 14:00	34.38	0	95.38	0.8	28.7	
14/02/2023 15:00	34.4	0	95.07	0.7	28.4	
14/02/2023 16:00	33.92	0	94.47	0.7	28.2	
14/02/2023 17:00	34.05	0	94.4	0.6	28.4	
14/02/2023 18:00	33.98	0	94.19	0.7	28.2	
14/02/2023 19:00	33.76	0	93.86	0.7	28.2	
14/02/2023 20:00	33.75	0	93.74	0.7	28	
14/02/2023 21:00	33.95	0	94.57	0.7	27.8	
14/02/2023 22:00	31.22	0	94.16	0.8	32.4	
14/02/2023 23:00	46.92	0	96.59	0.8	37.5	
15/02/2023 00:00	48.56	0	96.47	0.9	39.3	
Minimum	8.92	0	89.66	0.6	18.5	
MinDate	14/02/2023 12:00	14/02/2023 12:00	14/02/2023 12:00	14/02/2023 17:00	14/02/2023 12:00	
Maximum	48.56	0	96.59	37	39.3	
MaxDate	15/02/2023 00:00	14/02/2023 12:00	14/02/2023 23:00	14/02/2023 12:00	15/02/2023 00:00	
Avg	33.85	0	94.44	3.5	29.8	
Num	13	13	13	13	13	
Data[%]	52	52	52	52	52	
STD	9.2	0	1.7	10.1	5.1	

Date & Time	11GT_LOAD	11HRSG_DUST	11HRSG_TEMP	11HRSG_SO2@7%O2	11HRSG_NOx@7%O2	Remark
	MW	mg/m3	Degree C.	ppm	ppm	
15/02/2023 00:00	StandBy	StandBy	StandBy	StandBy	StandBy	GT11 S/D.
15/02/2023 01:00	StandBy	StandBy	StandBy	StandBy	StandBy	GT11 S/D.
15/02/2023 02:00	StandBy	StandBy	StandBy	StandBy	StandBy	GT11 S/D.
15/02/2023 03:00	StandBy	StandBy	StandBy	StandBy	StandBy	GT11 S/D.
15/02/2023 04:00	StandBy	StandBy	StandBy	StandBy	StandBy	GT11 S/D.
15/02/2023 05:00	StandBy	StandBy	StandBy	StandBy	StandBy	GT11 S/D.
15/02/2023 06:00	StandBy	StandBy	StandBy	StandBy	StandBy	GT11 S/D.
15/02/2023 07:00	StandBy	StandBy	StandBy	StandBy	StandBy	GT11 S/D.
15/02/2023 08:00	StandBy	StandBy	StandBy	StandBy	StandBy	GT11 S/D.
15/02/2023 09:00	StandBy	StandBy	StandBy	StandBy	StandBy	GT11 S/D.
15/02/2023 10:00	StandBy	StandBy	StandBy	StandBy	StandBy	GT11 S/D.
15/02/2023 11:00	StandBy	StandBy	StandBy	StandBy	StandBy	GT11 S/D.
15/02/2023 12:00	StandBy	StandBy	StandBy	StandBy	StandBy	GT11 S/D.
15/02/2023 13:00	<Samp	<Samp	<Samp	<Samp	<Samp	GT11 S/D.
15/02/2023 14:00	23.14	0.3	94.23	13.7	41.3	GT11 S/U.
15/02/2023 15:00	34.2	0.21	94.43	0	20.3	
15/02/2023 16:00	34.12	0.27	94.51	0	20.2	
15/02/2023 18:00	33.94	0.29	94.36	0	20.5	
15/02/2023 18:00	33.94	0.29	94.36	0	20.5	
15/02/2023 19:00	33.76	0.27	94.1	0	21.7	
15/02/2023 20:00	33.78	0.21	93.93	0	22.1	
15/02/2023 21:00	34.03	0.33	94.41	0	21	
15/02/2023 22:00	31.18	0.05	93.81	0	27.9	
15/02/2023 23:00	47.47	0	96.72	0	30.4	
16/02/2023 00:00	48.97	0	97.17	0	29.7	
Minimum	23.14	0	93.81	0	20.2	
MinDate	15/02/2023 14:00	15/02/2023 23:00	15/02/2023 22:00	15/02/2023 15:00	15/02/2023 16:00	
Maximum	48.97	0.33	97.17	13.7	41.3	
MaxDate	16/02/2023 00:00	15/02/2023 21:00	16/02/2023 00:00	15/02/2023 14:00	15/02/2023 14:00	
Avg	35.32	0.2	94.74	1.2	25	
Num	11	11	11	11	11	
Data[%]	44	44	44	44	44	
STD	7.2	0.1	1.1	4.1	6.7	

Date & Time	12GT_LOAD	12HRSG_DUST	12HRSG_TEMP	12HRSG_SO2@7%O2	12HRSG_NOx@7%O2	Remark
	MW	mg/m3	Degree C.	ppm	ppm	
15/02/2023 00:00	48.56	0	96.47	0.9	39.3	
15/02/2023 01:00	48.64	0	96.94	0.9	39.1	
15/02/2023 02:00	48.64	0	96.97	0.9	39	
15/02/2023 03:00	48.63	0	96.8	0.9	38.7	
15/02/2023 04:00	48.61	0	96.93	1	38.3	
15/02/2023 05:00	48.63	0	96.99	1	38.3	
15/02/2023 06:00	48.59	0	97.01	1	37.8	
15/02/2023 07:00	48.54	0	97.2	1	37.7	
15/02/2023 08:00	48.66	0	96.44	1	38.6	
15/02/2023 09:00	48.97	0	96.68	1	38.4	
15/02/2023 10:00	37.59	0	95.78	1.8	36.5	
15/02/2023 11:00	9.97	0.19	96.28	2.3	42.5	
15/02/2023 12:00	30.8	0	95.94	1.6	38.2	
15/02/2023 13:00	48.36	0	97.57	1.2	37.6	
15/02/2023 14:00	33.77	0	95.43	1.2	35.4	
15/02/2023 15:00	34.14	0	93.69	1.2	27.4	
15/02/2023 16:00	34.06	0	93.79	1.2	27.6	
15/02/2023 18:00	33.88	0	93.73	1.1	28.3	
15/02/2023 18:00	33.88	0	93.73	1.1	28.3	
15/02/2023 19:00	33.69	0	93.44	1.1	30.4	
15/02/2023 20:00	33.73	0	93.43	1.1	30.7	
15/02/2023 21:00	33.96	0	94.14	1.1	29.2	
15/02/2023 22:00	31.08	0	93.53	1.1	34.9	
15/02/2023 23:00	<Samp	<Samp	<Samp	<Samp	<Samp	GT12 S/D.
16/02/2023 00:00	StandBy	StandBy	StandBy	StandBy	StandBy	GT12 S/D.
Minimum	9.97	0	93.43	0.9	27.4	
MinDate	15/02/2023 11:00	15/02/2023 00:00	15/02/2023 20:00	15/02/2023 00:00	15/02/2023 15:00	
Maximum	48.97	0.19	97.57	2.3	42.5	
MaxDate	15/02/2023 09:00	15/02/2023 11:00	15/02/2023 13:00	15/02/2023 11:00	15/02/2023 11:00	
Avg	39.8	0.01	95.61	1.2	35.3	
Num	23	23	23	23	23	
Data[%]	92	92	92	92	92	
STD	10	0	1.5	0.3	4.7	

Date & Time	11GT_LOAD	11HRSG_DUST	11HRSG_TEMP	11HRSG_SO2@7%O2	11HRSG_NOx@7%O2	Remark
	MW	mg/m3	Degree C.	ppm	ppm	
16/02/2023 00:00	48.97	0	97.17	0	29.7	
16/02/2023 01:00	49.01	0	97.44	0	30	
16/02/2023 02:00	49.02	0	97.05	0	30.2	
16/02/2023 03:00	48.91	0	97	0	30.1	
16/02/2023 04:00	48.89	0	97.01	0	30	
16/02/2023 05:00	48.62	0	97.22	0	28.9	
16/02/2023 06:00	48.57	0	97.47	0	28.6	
16/02/2023 07:00	48.52	0	97.13	0	28.9	
16/02/2023 08:00	48.76	0	96.93	0	29.7	
16/02/2023 09:00	49.02	0	96.68	0	31.9	
16/02/2023 10:00	48.83	0	96.43	0	33	
16/02/2023 11:00	48.71	0	96.5	0	33.2	
16/02/2023 12:00	44.4	0	97.11	0.1	31.4	
16/02/2023 13:00	32.22	0.01	93.63	0	29.4	
16/02/2023 14:00	34.18	0	93.77	0	20.7	
16/02/2023 15:00	34.2	0	93.48	0	20.5	
16/02/2023 16:00	34.18	0	93.49	0	20.4	
16/02/2023 17:00	33.95	0	93.44	0	20.4	
16/02/2023 18:00	33.9	0	93.46	0	20.3	
16/02/2023 19:00	33.78	0	93.39	0	20.3	
16/02/2023 20:00	33.78	0	93.49	0	20.5	
16/02/2023 21:00	34.01	0.16	93.66	0	20	
16/02/2023 22:00	31.17	0.03	93.11	0	27.7	
16/02/2023 23:00	<Samp	<Samp	<Samp	<Samp	<Samp	GT11 SD
17/02/2023 00:00	StandBy	StandBy	StandBy	StandBy	StandBy	GT11 SD
Minimum	31.17	0	93.11	0	20	
MinDate	16/02/2023 22:00	16/02/2023 00:00	16/02/2023 22:00	16/02/2023 00:00	16/02/2023 21:00	
Maximum	49.02	0.16	97.47	0.1	33.2	
MaxDate	16/02/2023 02:00	16/02/2023 21:00	16/02/2023 06:00	16/02/2023 12:00	16/02/2023 11:00	
Avg	41.98	0.01	95.48	0	26.8	
Num	23	23	23	23	23	
Data[%]	92	92	92	92	92	
STD	7.7	0	1.8	0	4.9	

Date & Time	12GT_LOAD	12HRSG_DUST	12HRSG_TEMP	12HRSG_SO2@7%O2	12HRSG_NOx@7%O2	Remark
	MW	mg/m3	Degree C.	ppm	ppm	
16/02/2023 00:00	StandBy	StandBy	StandBy	StandBy	StandBy	GT12 SD
16/02/2023 01:00	StandBy	StandBy	StandBy	StandBy	StandBy	GT12 SD
16/02/2023 02:00	StandBy	StandBy	StandBy	StandBy	StandBy	GT12 SD
16/02/2023 03:00	StandBy	StandBy	StandBy	StandBy	StandBy	GT12 SD
16/02/2023 04:00	StandBy	StandBy	StandBy	StandBy	StandBy	GT12 SD
16/02/2023 05:00	StandBy	StandBy	StandBy	StandBy	StandBy	GT12 SD
16/02/2023 06:00	StandBy	StandBy	StandBy	StandBy	StandBy	GT12 SD
16/02/2023 07:00	StandBy	StandBy	StandBy	StandBy	StandBy	GT12 SD
16/02/2023 08:00	StandBy	StandBy	StandBy	StandBy	StandBy	GT12 SD
16/02/2023 09:00	StandBy	StandBy	StandBy	StandBy	StandBy	GT12 SD
16/02/2023 10:00	StandBy	StandBy	StandBy	StandBy	StandBy	GT12 SD
16/02/2023 11:00	StandBy	Audit	StandBy	StandBy	StandBy	GT12 SD
16/02/2023 12:00	<Samp	<Samp	<Samp	<Samp	<Samp	GT12 SD
16/02/2023 13:00	32.16	0	94.23	1.2	36.1	
16/02/2023 14:00	34.13	0	94	1.1	31.2	
16/02/2023 15:00	34.14	0	93.26	1	31.1	
16/02/2023 16:00	34.12	0	93.22	1	31.1	
16/02/2023 17:00	33.89	0	93.07	0.9	31.1	
16/02/2023 18:00	33.84	0	93.18	0.9	30.9	
16/02/2023 19:00	33.72	0	93.05	0.9	31.6	
16/02/2023 20:00	33.72	0	93.09	0.9	32	
16/02/2023 21:00	33.95	0	93.29	0.9	30.6	
16/02/2023 22:00	31.24	0	92.75	0.9	36.4	
16/02/2023 23:00	46.89	0	96.08	0.9	42.1	
17/02/2023 00:00	48.37	0	96.39	0.9	43.4	
Minimum	31.24	0	92.75	0.9	30.6	
MinDate	16/02/2023 22:00	16/02/2023 13:00	16/02/2023 22:00	16/02/2023 17:00	16/02/2023 21:00	
Maximum	48.37	0	96.39	1.2	43.4	
MaxDate	17/02/2023 00:00	16/02/2023 13:00	17/02/2023 00:00	16/02/2023 13:00	17/02/2023 00:00	
Avg	35.85	0	93.8	1	34	
Num	12	12	12	12	12	
Data[%]	48	48	48	48	48	
STD	5.6	0	1.2	0.1	4.6	

Date & Time	11GT_LOAD	11HRSG_DUST	11HRSG_TEMP	11HRSG_SO2@7%O2	11HRSG_NOx@7%O2	Remark
	MW	mg/m3	Degree C.	ppm	ppm	
17/02/2023 00:00	StandBy	StandBy	StandBy	StandBy	StandBy	GT115/D
17/02/2023 01:00	StandBy	StandBy	StandBy	StandBy	StandBy	GT115/D
17/02/2023 02:00	StandBy	StandBy	StandBy	StandBy	StandBy	GT115/D
17/02/2023 03:00	StandBy	StandBy	StandBy	StandBy	StandBy	GT115/D
17/02/2023 04:00	StandBy	StandBy	StandBy	StandBy	StandBy	GT115/D
17/02/2023 05:00	StandBy	StandBy	StandBy	StandBy	StandBy	GT115/D
17/02/2023 06:00	StandBy	StandBy	StandBy	StandBy	StandBy	GT115/D
17/02/2023 07:00	StandBy	StandBy	StandBy	StandBy	StandBy	GT115/D
17/02/2023 08:00	StandBy	StandBy	StandBy	StandBy	StandBy	GT115/D
17/02/2023 09:00	StandBy	StandBy	StandBy	StandBy	StandBy	GT115/D
17/02/2023 10:00	StandBy	StandBy	StandBy	StandBy	StandBy	GT115/D
17/02/2023 11:00	StandBy	StandBy	StandBy	StandBy	StandBy	GT115/D
17/02/2023 12:00	<Samp	<Samp	<Samp	<Samp	<Samp	GT115/D
17/02/2023 13:00	32.22	0.08	94.16	0.1	32	
17/02/2023 14:00	33.91	0.07	94.74	0.5	22.7	
17/02/2023 15:00	34.23	0.15	94.68	0.7	22.2	
17/02/2023 16:00	34.14	0.14	94.33	0.7	22.3	
17/02/2023 17:00	33.98	0.04	93.98	0.7	22.3	
17/02/2023 18:00	33.86	0	93.93	0.5	21.8	
17/02/2023 19:00	33.76	0.01	93.75	0.2	21.6	
17/02/2023 20:00	33.77	0.07	93.69	0.1	22	
17/02/2023 21:00	34.03	0.36	93.83	0.1	21.6	
17/02/2023 22:00	33.94	0.16	95.13	0.1	30.5	
17/02/2023 23:00	24.58	0.3	91.8	0	49.5	
18/02/2023 00:00	27.55	0.26	91.94	0	49.8	
Minimum	24.58	0	91.8	0	21.6	
MinDate	17/02/2023 23:00	17/02/2023 18:00	17/02/2023 23:00	17/02/2023 23:00	17/02/2023 19:00	
Maximum	34.23	0.36	95.13	0.7	49.8	
MaxDate	17/02/2023 15:00	17/02/2023 21:00	17/02/2023 22:00	17/02/2023 15:00	18/02/2023 00:00	
Avg	32.5	0.14	93.83	0.3	28.2	
Num	12	12	12	12	12	
Data[%]	48	48	48	48	48	
STD	3.1	0.1	1	0.3	10.6	

Date & Time	12GT_LOAD	12HRSG_DUST	12HRSG_TEMP	12HRSG_SO2@7%O2	12HRSG_NOx@7%O2	Remark
	MW	mg/m3	Degree C.	ppm	ppm	
17/02/2023 00:00	48.37	0	96.39	0.9	43.4	
17/02/2023 01:00	48.46	0	96.97	0.9	43.5	
17/02/2023 02:00	48.67	0	97.09	0.9	44.1	
17/02/2023 03:00	48.45	0	97.14	0.9	43.3	
17/02/2023 04:00	48.47	0	97.12	0.9	42.9	
17/02/2023 05:00	48.23	0	96.88	0.9	42	
17/02/2023 06:00	48.26	0	96.78	0.9	41.5	
17/02/2023 07:00	48.05	0	97.03	0.9	40.3	
17/02/2023 08:00	48.36	0	97.1	0.9	41.2	
17/02/2023 09:00	48.72	0	96.79	0.9	43.8	
17/02/2023 10:00	48.35	0	96.53	0.9	44	
17/02/2023 11:00	47.77	0.32	96.8	0.9	44	
17/02/2023 12:00	43.08	0	97.24	0.9	42.5	
17/02/2023 13:00	32.15	0	93.85	0.8	35.4	
17/02/2023 14:00	33.87	0	94.38	0.8	30.2	
17/02/2023 15:00	34.18	0	94.06	0.7	29.8	
17/02/2023 16:00	34.08	0	93.79	0.5	29.7	
17/02/2023 17:00	33.92	0	93.43	0.5	29.6	
17/02/2023 18:00	33.8	0	93.12	0.4	29	
17/02/2023 19:00	33.7	0	93.01	0.4	29	
17/02/2023 20:00	33.71	0	93.04	0.5	29.9	
17/02/2023 21:00	33.97	0	93.34	0.6	29.1	
17/02/2023 22:00	33.82	0	94.95	0.6	35.5	
17/02/2023 23:00	24.53	0	91.58	0.7	48.5	
18/02/2023 00:00	27.49	0	91.67	0.8	43	
Minimum	24.53	0	91.58	0.4	29	
MinDate	17/02/2023 23:00	17/02/2023 00:00	17/02/2023 23:00	17/02/2023 18:00	17/02/2023 18:00	
Maximum	48.72	0.32	97.24	0.9	48.5	
MaxDate	17/02/2023 09:00	17/02/2023 11:00	17/02/2023 12:00	17/02/2023 00:00	17/02/2023 23:00	
Avg	40.5	0.01	95.2	0.8	38.2	
Num	25	25	25	25	25	
Data[%]	100	100	100	100	100	
STD	8.2	0.1	1.9	0.2	6.6	

Date & Time	11GT_LOAD	11HRSG_DUST	11HRSG_TEMP	11HRSG_SO2@7%O2	11HRSG_NOx@7%O2	Remark
	MW	mg/m3	Degree C.	ppm	ppm	
18/02/2023 00:00	27.55	0.26	91.94	0	49.8	
18/02/2023 01:00	28.79	0.28	92.2	0	47	
18/02/2023 02:00	31.08	0.21	92.7	0	38.5	
18/02/2023 03:00	31.57	0.13	92.81	0	36.2	
18/02/2023 04:00	31.71	0.14	92.92	0	35.8	
18/02/2023 05:00	31.58	0.23	92.9	0	36.4	
18/02/2023 06:00	31.61	0.25	92.8	0	36.1	
18/02/2023 07:00	31.25	0.15	92.72	0	37.7	
18/02/2023 08:00	31.34	0.1	92.71	0	37.2	
18/02/2023 09:00	31.62	0.21	93.1	0	35.7	
18/02/2023 10:00	31.71	0.2	93.33	0	34.5	
18/02/2023 11:00	31.8	0.24	93.51	0.1	32	
18/02/2023 12:00	31.7	0.22	93.6	0.2	31.5	
18/02/2023 13:00	42.1	0.13	98.34	0.7	30	
18/02/2023 14:00	45.72	0.21	102.32	1	28.8	
18/02/2023 15:00	45.71	0.08	101.87	1.1	29.5	
18/02/2023 16:00	45.69	0.2	101.9	1	29.3	
18/02/2023 17:00	45.55	0.17	101.47	0.9	28.4	
18/02/2023 18:00	45.63	0.09	101.74	0.7	27.4	
18/02/2023 19:00	45.56	0.1	102.16	0.3	26.1	
18/02/2023 20:00	45.72	0.13	102.09	0.1	25.2	
18/02/2023 21:00	45.93	0.35	102.6	0.1	24.9	
18/02/2023 22:00	42.27	0.14	101.45	0	27.4	
18/02/2023 23:00	31.58	0.18	94.02	0	31.5	
19/02/2023 00:00	31.5	0.17	93	0	32.3	
Minimum	27.55	0.08	91.94	0	24.9	
MinDate	18/02/2023 00:00	18/02/2023 15:00	18/02/2023 00:00	18/02/2023 00:00	18/02/2023 21:00	
Maximum	45.93	0.35	102.6	1.1	49.8	
MaxDate	18/02/2023 21:00	18/02/2023 21:00	18/02/2023 21:00	18/02/2023 15:00	18/02/2023 00:00	
Avg	36.65	0.18	96.41	0.2	33.2	
Num	25	25	25	25	25	
Data[%]	100	100	100	100	100	
STD	7.1	0.1	4.4	0.4	6.2	

Date & Time	12GT_LOAD	12HRSG_DUST	12HRSG_TEMP	12HRSG_SO2@7%O2	12HRSG_NOx@7%O2	Remark
	MW	mg/m3	Degree C.	ppm	ppm	
18/02/2023 00:00	27.49	0	91.67	0.8	43	
18/02/2023 01:00	28.73	0	91.95	0.8	42.9	
18/02/2023 02:00	31.02	0	92.27	0.8	43.6	
18/02/2023 03:00	31.51	0	92.4	0.8	43.3	
18/02/2023 04:00	31.64	0	92.55	0.8	43.4	
18/02/2023 05:00	31.53	0	92.51	0.8	43.4	
18/02/2023 06:00	31.55	0	92.45	0.8	42.5	
18/02/2023 07:00	31.19	0	92.35	0.8	43	
18/02/2023 08:00	31.29	0	92.29	0.8	43.1	
18/02/2023 09:00	31.57	0	92.63	0.8	44.3	
18/02/2023 10:00	31.64	0	92.75	0.7	44.7	
18/02/2023 11:00	31.74	0.25	92.95	0.6	44.1	
18/02/2023 12:00	31.64	0	92.95	0.5	43.7	
18/02/2023 13:00	41.95	0	97.79	0.4	39	
18/02/2023 14:00	45.64	0	101.9	0.3	37.5	
18/02/2023 15:00	45.62	0	101.15	0.2	38.7	
18/02/2023 16:00	45.61	0	101.16	0	38.7	
18/02/2023 17:00	45.47	0	100.82	0	37.6	
18/02/2023 18:00	45.55	0	100.97	0	36.9	
18/02/2023 19:00	45.49	0	101.57	0	34.2	
18/02/2023 20:00	45.64	0	102.05	0	31.1	
18/02/2023 21:00	45.85	0	102.93	0.2	30.5	
18/02/2023 22:00	42.18	0	101.72	0.3	31.7	
18/02/2023 23:00	31.53	0	93.72	0.4	39.6	
19/02/2023 00:00	31.43	0	92.58	0.5	39.6	
Minimum	27.49	0	91.67	0	30.5	
MinDate	18/02/2023 00:00	18/02/2023 00:00	18/02/2023 00:00	18/02/2023 16:00	18/02/2023 21:00	
Maximum	45.85	0.25	102.93	0.8	44.7	
MaxDate	18/02/2023 21:00	18/02/2023 11:00	18/02/2023 21:00	18/02/2023 00:00	18/02/2023 10:00	
Avg	36.58	0.01	96	0.5	40	
Num	25	25	25	25	25	
Data[%]	100	100	100	100	100	
STD	7.1	0.1	4.4	0.3	4.4	

Date & Time	11GT_LOAD	11HRSG_DUST	11HRSG_TEMP	11HRSG_SO2@7%O2	11HRSG_NOx@7%O2	Remark
	MW	mg/m3	Degree C.	ppm	ppm	
19/02/2023 00:00	31.5	0.17	93	0	32.3	
19/02/2023 01:00	31.55	0.18	92.92	0.1	32.5	
19/02/2023 02:00	31.53	0.18	92.85	0	32.9	
19/02/2023 03:00	31.42	0.12	92.7	0	34.8	
19/02/2023 04:00	31.38	0.12	92.57	0	34.6	
19/02/2023 05:00	31.28	0.24	92.68	0.1	34.6	
19/02/2023 06:00	31.24	0.25	92.68	0	35.1	
19/02/2023 07:00	31.02	0.16	92.55	0	36.1	
19/02/2023 08:00	30.99	0.3	93.09	0.1	36.6	
19/02/2023 09:00	31.12	0.28	93.26	0.1	32.6	
19/02/2023 10:00	31.17	0.27	93	0.3	29.4	
19/02/2023 11:00	31.2	0.18	93.07	0.8	27.6	
19/02/2023 12:00	31.11	0.17	93.15	1.2	27.2	
19/02/2023 13:00	31.24	0.18	93.37	1.5	25.2	
19/02/2023 14:00	31.33	0.21	93.39	1.7	22.8	
19/02/2023 15:00	31.3	0.19	93.18	1.9	21.4	
19/02/2023 16:00	31.33	0.17	92.97	1.9	21.2	
19/02/2023 18:00	45.43	0.21	101.63	1	22.4	
19/02/2023 18:00	45.43	0.21	101.63	1	22.4	
19/02/2023 19:00	45.42	0.17	102.32	0.6	22.8	
19/02/2023 20:00	45.39	0.14	102.04	0.4	22.8	
19/02/2023 21:00	34.92	0.32	97.4	0.3	28.1	
19/02/2023 22:00	31.34	0.11	93.44	0.3	29.3	
19/02/2023 23:00	31.33	0.08	93.13	0.3	29.8	
20/02/2023 00:00	31.3	0	93.09	0.3	30	
Minimum	30.99	0	92.55	0	21.2	
MinDate	19/02/2023 08:00	20/02/2023 00:00	19/02/2023 07:00	19/02/2023 00:00	19/02/2023 16:00	
Maximum	45.43	0.32	102.32	1.9	36.6	
MaxDate	19/02/2023 18:00	19/02/2023 21:00	19/02/2023 19:00	19/02/2023 15:00	19/02/2023 08:00	
Avg	33.26	0.19	94.3	0.6	29.1	
Num	25	25	25	25	25	
Data[%]	100	100	100	100	100	
STD	4.7	0.1	3	0.7	5	

Date & Time	12GT_LOAD	12HRSG_DUST	12HRSG_TEMP	12HRSG_SO2@7%O2	12HRSG_NOx@7%O2	Remark
	MW	mg/m3	Degree C.	ppm	ppm	
19/02/2023 00:00	31.43	0	92.58	0.5	39.6	
19/02/2023 01:00	31.49	0	92.49	0.6	40.2	
19/02/2023 02:00	31.48	0	92.52	0.7	40.6	
19/02/2023 03:00	31.36	0	92.42	0.7	41.8	
19/02/2023 04:00	31.33	0	92.24	0.8	41.7	
19/02/2023 05:00	31.22	0	92.35	0.8	42.4	
19/02/2023 06:00	31.18	0	92.34	0.7	40.8	
19/02/2023 07:00	30.96	0	92.21	0.7	42.1	
19/02/2023 08:00	30.93	0	92.78	0.7	41.2	
19/02/2023 09:00	31.06	0	93.05	0.7	42.1	
19/02/2023 10:00	31.11	0	92.73	0.7	41.6	
19/02/2023 11:00	31.14	0.19	92.73	0.6	41.8	
19/02/2023 12:00	31.05	0	92.78	0.6	42.5	
19/02/2023 13:00	31.18	0	93	0.4	41.1	
19/02/2023 14:00	31.27	0	93.05	0.3	38.6	
19/02/2023 15:00	31.23	0	92.58	0.2	38.6	
19/02/2023 16:00	31.27	0	92.32	0	38.3	
19/02/2023 18:00	45.33	0	101.25	0.2	29.1	
19/02/2023 18:00	45.33	0	101.25	0.2	29.1	
19/02/2023 19:00	45.35	0	102.35	0.3	28.4	
19/02/2023 20:00	45.32	0	102.16	0.5	28.1	
19/02/2023 21:00	34.86	0	97.38	0.5	34.1	
19/02/2023 22:00	31.28	0	93.17	0.6	37	
19/02/2023 23:00	31.27	0	92.82	0.7	36.7	
20/02/2023 00:00	31.24	0	92.75	0.7	36.7	
Minimum	30.93	0	92.21	0	28.1	
MinDate	19/02/2023 08:00	19/02/2023 00:00	19/02/2023 07:00	19/02/2023 16:00	19/02/2023 20:00	
Maximum	45.35	0.19	102.35	0.8	42.5	
MaxDate	19/02/2023 19:00	19/02/2023 11:00	19/02/2023 19:00	19/02/2023 04:00	19/02/2023 12:00	
Avg	33.2	0.01	93.98	0.5	38.5	
Num	25	25	25	25	25	
Data[%]	100	100	100	100	100	
STD	4.7	0	3.2	0.2	4.4	

Date & Time	11GT_LOAD	11HRSG_DUST	11HRSG_TEMP	11HRSG_SO2@7%O2	11HRSG_NOx@7%O2	Remark
	MW	mg/m3	Degree C.	ppm	ppm	
20/02/2023 00:00	31.3	0	93.09	0.3	30	
20/02/2023 01:00	31.3	0	92.98	0.4	29.8	
20/02/2023 02:00	31.37	0	92.87	0.4	29.2	
20/02/2023 03:00	31.32	0	92.76	0.5	29.1	
20/02/2023 04:00	31.29	0	92.86	0.4	29.6	
20/02/2023 05:00	31.26	0	92.65	0.5	29.8	
20/02/2023 06:00	31.32	0	92.79	0.5	29.5	
20/02/2023 07:00	31.47	0	92.61	0.5	32.2	
20/02/2023 08:00	30.47	0	92.34	0.5	34.1	
20/02/2023 09:00	43.61	0	94.79	0.6	30.8	
20/02/2023 10:00	48.43	0	95.69	0.6	30.8	
20/02/2023 11:00	47.81	0	96.23	0.6	29.6	
20/02/2023 12:00	45.99	0	97.05	1	27.6	
20/02/2023 13:00	32.14	0.02	94.63	1.2	17.7	
20/02/2023 14:00	34.13	0	94.57	1.4	17.5	
20/02/2023 15:00	34.18	0	94.42	1.4	17.7	
20/02/2023 16:00	34.1	0.02	94.22	1.2	17.2	
20/02/2023 18:00	33.79	0.04	93.86	0.9	17.2	
20/02/2023 18:00	33.79	0.04	93.86	0.9	16.8	
20/02/2023 19:00	33.64	0.03	93.92	0.5	17	
20/02/2023 20:00	33.67	0	93.93	0.4	16.6	
20/02/2023 21:00	33.91	0.42	94.29	0.3	24.2	
20/02/2023 22:00	31.1	0.14	93.87	0.3	GT11 S/D.	
20/02/2023 23:00	<Samp	<Samp	<Samp	<Samp	GT11 S/D.	
21/02/2023 00:00	StandBy	StandBy	StandBy	StandBy		
Minimum	30.47	0	92.34	0.3	16.6	
MinDate	20/02/2023 08:00	20/02/2023 00:00	20/02/2023 08:00	20/02/2023 00:00	20/02/2023 21:00	
Maximum	48.43	0.42	97.05	1.4	34.1	
MaxDate	20/02/2023 10:00	20/02/2023 21:00	20/02/2023 12:00	20/02/2023 14:00	20/02/2023 09:00	
Avg	34.85	0.03	93.93	0.7	25.4	
Num	23	23	23	23	23	
Data[%]	92	92	92	92	92	
STD	5.6	0.1	1.2	0.4	6.3	

Date & Time	12GT_LOAD	12HRSG_DUST	12HRSG_TEMP	12HRSG_SO2@7%O2	12HRSG_NOx@7%O2	Remark
	MW	mg/m3	Degree C.	ppm	ppm	
20/02/2023 00:00	31.24	0	92.75	0.7	36.7	
20/02/2023 01:00	31.24	0	92.63	0.8	36.4	
20/02/2023 02:00	31.3	0	92.48	0.8	35.9	
20/02/2023 03:00	31.27	0	92.4	0.9	35.8	
20/02/2023 04:00	31.23	0	92.5	0.9	35.5	
20/02/2023 05:00	31.2	0	92.44	0.9	35.6	
20/02/2023 06:00	31.26	0	92.57	0.9	36.6	
20/02/2023 07:00	31.41	0	92.41	0.9	39.2	
20/02/2023 08:00	30.41	0	92.04	0.9	GT12 S/D.	
20/02/2023 09:00	<Samp	<Samp	<Samp	<Samp	GT12 S/D.	
20/02/2023 10:00	StandBy	StandBy	StandBy	StandBy	GT12 S/D.	
20/02/2023 11:00	StandBy	Audit	StandBy	StandBy	GT12 S/D.	
20/02/2023 12:00	<Samp	<Samp	<Samp	<Samp	GT12 S/D.	
20/02/2023 13:00	31.9	0	97.33	0.9	38.9	
20/02/2023 14:00	34.07	0	94.54	0.8	32.9	
20/02/2023 15:00	34.12	0	94.03	0.7	32.7	
20/02/2023 16:00	34.03	0	93.79	0.6	31.2	
20/02/2023 18:00	33.73	0	93.48	0.4	31.2	
20/02/2023 18:00	33.73	0	93.48	0.4	30	
20/02/2023 19:00	33.57	0	93.45	0.5	30.2	
20/02/2023 20:00	33.61	0	93.53	0.6	29.5	
20/02/2023 21:00	33.85	0	94.14	0.7	34.5	
20/02/2023 22:00	31.17	0	93.8	0.7	40	
20/02/2023 23:00	46.96	0	96.59	0.8	41.4	
21/02/2023 00:00	48.67	0	96.73	0.8	29.5	
Minimum	30.41	0	92.04	0.4	41.4	
MinDate	20/02/2023 08:00	20/02/2023 00:00	20/02/2023 08:00	20/02/2023 18:00	20/02/2023 21:00	
Maximum	48.67	0	97.33	0.9	35	
MaxDate	21/02/2023 00:00	20/02/2023 00:00	20/02/2023 13:00	20/02/2023 03:00	21/02/2023 00:00	
Avg	33.81	0	93.68	0.7	21	
Num	21	21	21	21	21	
Data[%]	84	84	84	84	84	
STD	4.8	0	1.5	0.2	3.3	

Date & Time	11GT_LOAD	11HRSG_DUST	11HRSG_TEMP	11HRSG_SO2@7%O2	11HRSG_NOx@7%O2	Remark
	MW	mg/m3	Degree C.	ppm	ppm	
21/02/2023 00:00	StandBy	StandBy	StandBy	StandBy	StandBy	GT11 S/D
21/02/2023 01:00	StandBy	StandBy	StandBy	StandBy	StandBy	GT11 S/D
21/02/2023 02:00	StandBy	StandBy	StandBy	StandBy	StandBy	GT11 S/D
21/02/2023 03:00	StandBy	StandBy	StandBy	StandBy	StandBy	GT11 S/D
21/02/2023 04:00	StandBy	StandBy	StandBy	StandBy	StandBy	GT11 S/D
21/02/2023 05:00	StandBy	StandBy	StandBy	StandBy	StandBy	GT11 S/D
21/02/2023 06:00	StandBy	StandBy	StandBy	StandBy	StandBy	GT11 S/D
21/02/2023 07:00	StandBy	StandBy	StandBy	StandBy	StandBy	GT11 S/D
21/02/2023 08:00	StandBy	StandBy	StandBy	StandBy	StandBy	GT11 S/D
21/02/2023 09:00	StandBy	StandBy	StandBy	StandBy	StandBy	GT11 S/D
21/02/2023 10:00	StandBy	StandBy	StandBy	StandBy	StandBy	GT11 S/D
21/02/2023 11:00	StandBy	StandBy	StandBy	StandBy	StandBy	GT11 S/D
21/02/2023 12:00	<Samp	<Samp	<Samp	<Samp	<Samp	GT11 S/D
21/02/2023 13:00	32.22	0.12	94.03	1.1	32	GT11 S/D
21/02/2023 14:00	34.39	0.12	95.17	1.4	23.2	
21/02/2023 15:00	34.41	0.13	95.08	1.4	23.1	
21/02/2023 16:00	34.37	0.15	94.98	1.4	23.2	
21/02/2023 17:00	34.2	0.17	94.67	1.2	23.2	
21/02/2023 18:00	34.1	0.15	94.5	1	23	
21/02/2023 19:00	33.91	0.19	94.26	0.8	22.5	
21/02/2023 20:00	33.96	0.21	94.38	0.5	21	
21/02/2023 21:00	34.09	0.48	94.89	0.4	20.8	
21/02/2023 22:00	31.3	0.14	94.44	0.4	27.6	
21/02/2023 23:00	47.42	0.01	96.96	0.4	32.4	
22/02/2023 00:00	49.07	0.02	97.55	0.4	31.8	
Minimum	31.3	0.01	94.03	0.4	20.8	
MinDate	21/02/2023 22:00	21/02/2023 23:00	21/02/2023 13:00	21/02/2023 21:00	21/02/2023 21:00	
Maximum	49.07	0.48	97.55	1.4	32.4	
MaxDate	22/02/2023 00:00	21/02/2023 21:00	22/02/2023 00:00	21/02/2023 14:00	21/02/2023 23:00	
Avg	36.12	0.16	95.08	0.9	25.3	
Num	12	12	12	12	12	
Data[%]	48	48	48	48	48	
STD	5.8	0.1	1.1	0.4	4.4	

Date & Time	12GT_LOAD	12HRSG_DUST	12HRSG_TEMP	12HRSG_SO2@7%O2	12HRSG_NOx@7%O2	Remark
	MW	mg/m3	Degree C.	ppm	ppm	
21/02/2023 00:00	48.67	0	96.73	0.8	41.4	
21/02/2023 01:00	48.71	0	97.02	0.9	42.8	
21/02/2023 02:00	48.76	0	97.28	0.9	42.8	
21/02/2023 03:00	48.76	0	97.49	0.9	41.4	
21/02/2023 04:00	48.76	0	97.53	0.9	40.9	
21/02/2023 05:00	48.5	0	97.76	0.9	40	
21/02/2023 06:00	48.48	0	97.68	0.9	40	
21/02/2023 07:00	48.32	0	97.53	0.9	40.6	
21/02/2023 08:00	48.4	0	97.04	0.8	43.6	
21/02/2023 09:00	47.93	0	96.61	0.8	44.4	
21/02/2023 10:00	47.62	0	96.53	0.7	44.7	
21/02/2023 11:00	47.17	0.3	96.77	0.7	44.9	
21/02/2023 12:00	42.98	0	96.95	0.7	43.7	
21/02/2023 13:00	32.15	0	93.94	0.7	36.1	
21/02/2023 14:00	34.32	0	94.52	0.7	31.1	
21/02/2023 15:00	34.35	0	94.08	0.6	31	
21/02/2023 16:00	34.31	0	93.9	0.5	31.3	
21/02/2023 17:00	34.13	0	93.69	0.4	31.4	
21/02/2023 18:00	34.04	0	93.49	0.2	31	
21/02/2023 19:00	33.86	0	93.23	0.1	30	
21/02/2023 20:00	33.9	0	93.4	0.2	27.5	
21/02/2023 21:00	34.03	0	94.13	0.3	27.2	
21/02/2023 22:00	31.19	0	93.73	0.5	32.5	
21/02/2023 23:00	<Samp	<Samp	<Samp	<Samp	<Samp	GT12 S/D
22/02/2023 00:00	StandBy	StandBy	StandBy	StandBy	StandBy	GT12 S/D
Minimum	31.19	0	93.23	0.1	27.2	
MinDate	21/02/2023 22:00	21/02/2023 00:00	21/02/2023 19:00	21/02/2023 19:00	21/02/2023 21:00	
Maximum	48.76	0.3	97.76	0.9	44.9	
MaxDate	21/02/2023 02:00	21/02/2023 11:00	21/02/2023 05:00	21/02/2023 01:00	21/02/2023 11:00	
Avg	41.71	0.01	95.7	0.7	37.4	
Num	23	23	23	23	23	
Data[%]	92	92	92	92	92	
STD	7.4	0.1	1.7	0.3	6.2	

Date & Time	11GT_LOAD	11HRSG_DUST	11HRSG_TEMP	11HRSG_SO2@7%O2	11HRSG_NOx@7%O2	Remark
	MW	mg/m3	Degree C.	ppm	ppm	
22/02/2023 00:00	49.07	0.02	97.55	0.4	31.8	
22/02/2023 01:00	49.11	0.11	98.02	0.4	31.6	
22/02/2023 02:00	49.14	0.12	98.2	0.4	31.4	
22/02/2023 03:00	49.17	0.07	98.16	0.5	30.7	
22/02/2023 04:00	49.1	0.09	98.23	0.4	30.7	
22/02/2023 05:00	48.99	0.13	98.27	0.4	30.4	
22/02/2023 06:00	49	0	98.28	0.4	29.9	
22/02/2023 07:00	48.84	0	98.1	0.4	30	
22/02/2023 08:00	48.86	0	97.84	0.4	33	
22/02/2023 09:00	48.44	0	96.98	0.5	34.7	
22/02/2023 10:00	47.92	0	96.8	0.5	34.9	
22/02/2023 11:00	47.42	0.01	96.95	0.6	35.1	
22/02/2023 12:00	42.49	0.08	97.42	1	35.7	
22/02/2023 13:00	32.44	0.14	94.36	1.4	30.1	
22/02/2023 14:00	34.24	0.19	94.96	1.6	21.6	
22/02/2023 15:00	34.28	0.2	94.62	2.1	20.1	
22/02/2023 16:00	34.23	0.21	94.38	0	23.9	
22/02/2023 17:00	34.16	0.07	94.31	0	22.4	
22/02/2023 18:00	34.12	0.06	94.33	0	22.4	
22/02/2023 19:00	33.9	0.2	94.33	0	22.4	
22/02/2023 20:00	33.88	0.13	94.27	0	22.5	
22/02/2023 21:00	34.14	0.37	94.69	0	22.1	
22/02/2023 22:00	31.24	0.13	94.41	0	29.5	
22/02/2023 23:00	<Samp	<Samp	<Samp	<Samp	<Samp	GT11 S/D
23/02/2023 00:00	StandBy	StandBy	StandBy	StandBy	StandBy	GT11 S/D
Minimum	31.24	0	94.27	0	20.1	
MinDate	22/02/2023 22:00	22/02/2023 06:00	22/02/2023 20:00	22/02/2023 16:00	22/02/2023 15:00	
Maximum	49.17	0.37	98.28	2.1	35.7	
MaxDate	22/02/2023 03:00	22/02/2023 21:00	22/02/2023 06:00	22/02/2023 15:00	22/02/2023 12:00	
Avg	41.92	0.1	96.32	0.5	28.6	
Num	23	23	23	23	23	
Data[%]	92	92	92	92	92	
STD	7.6	0.1	1.7	0.6	5.1	

Date & Time	12GT_LOAD	12HRSG_DUST	12HRSG_TEMP	12HRSG_SO2@7%O2	12HRSG_NOx@7%O2	Remark
	MW	mg/m3	Degree C.	ppm	ppm	
22/02/2023 00:00	StandBy	StandBy	StandBy	StandBy	StandBy	GT112 S/D
22/02/2023 01:00	StandBy	StandBy	StandBy	StandBy	StandBy	GT112 S/D
22/02/2023 02:00	StandBy	StandBy	StandBy	StandBy	StandBy	GT112 S/D
22/02/2023 03:00	StandBy	StandBy	StandBy	StandBy	StandBy	GT112 S/D
22/02/2023 04:00	StandBy	StandBy	StandBy	StandBy	StandBy	GT112 S/D
22/02/2023 05:00	StandBy	StandBy	StandBy	StandBy	StandBy	GT112 S/D
22/02/2023 06:00	StandBy	StandBy	StandBy	StandBy	StandBy	GT112 S/D
22/02/2023 07:00	StandBy	StandBy	StandBy	StandBy	StandBy	GT112 S/D
22/02/2023 08:00	StandBy	StandBy	StandBy	StandBy	StandBy	GT112 S/D
22/02/2023 09:00	StandBy	StandBy	StandBy	StandBy	StandBy	GT112 S/D
22/02/2023 10:00	StandBy	StandBy	StandBy	StandBy	StandBy	GT112 S/D
22/02/2023 11:00	StandBy	Audit	StandBy	StandBy	StandBy	GT112 S/D
22/02/2023 12:00	<Samp	<Samp	<Samp	<Samp	<Samp	GT112 S/D
22/02/2023 13:00	32.34	0	94.07	0.9	38.4	
22/02/2023 14:00	34.18	0	94.14	0.7	34.4	
22/02/2023 15:00	34.21	0	93.96	0.6	34.2	
22/02/2023 16:00	34.16	0	93.83	0.3	32.7	
22/02/2023 17:00	34.1	0	93.76	0.2	30.1	
22/02/2023 18:00	34.06	0	93.81	0.3	30.3	
22/02/2023 19:00	33.84	0	93.75	0.4	30.2	
22/02/2023 20:00	33.81	0	93.67	0.5	30.9	
22/02/2023 21:00	34.08	0	94.27	0.5	30.2	
22/02/2023 22:00	31.28	0	93.95	0.6	35.2	
22/02/2023 23:00	47.07	0	96.5	0.7	40.5	
23/02/2023 00:00	48.82	0	96.72	0.7	42.2	
Minimum	31.28	0	93.67	0.2	30.1	
MinDate	22/02/2023 22:00	22/02/2023 13:00	22/02/2023 20:00	22/02/2023 17:00	22/02/2023 17:00	
Maximum	48.82	0	96.72	0.9	42.2	
MaxDate	23/02/2023 00:00	22/02/2023 13:00	23/02/2023 00:00	22/02/2023 13:00	23/02/2023 00:00	
Avg	36	0	94.37	0.5	34.1	
Num	12	12	12	12	12	
Data[%]	48	48	48	48	48	
STD	5.7	0	1.1	0.2	4.3	

Date & Time	11GT_LOAD	11HRSG_DUST	11HRSG_TEMP	11HRSG_SO2@7%O2	11HRSG_NOx@7%O2	Remark
	MW	mg/m3	Degree C.	ppm	ppm	
23/02/2023 00:00	StandBy	StandBy	StandBy	StandBy	StandBy	GT11 SD
23/02/2023 01:00	StandBy	StandBy	StandBy	StandBy	StandBy	GT11 SD
23/02/2023 02:00	StandBy	StandBy	StandBy	StandBy	StandBy	GT11 SD
23/02/2023 03:00	StandBy	StandBy	StandBy	StandBy	StandBy	GT11 SD
23/02/2023 04:00	StandBy	StandBy	StandBy	StandBy	StandBy	GT11 SD
23/02/2023 05:00	StandBy	StandBy	StandBy	StandBy	StandBy	GT11 SD
23/02/2023 06:00	StandBy	StandBy	StandBy	StandBy	StandBy	GT11 SD
23/02/2023 07:00	StandBy	StandBy	StandBy	StandBy	StandBy	GT11 SD
23/02/2023 08:00	StandBy	StandBy	StandBy	StandBy	StandBy	GT11 SD
23/02/2023 09:00	StandBy	StandBy	StandBy	StandBy	StandBy	GT11 SD
23/02/2023 10:00	StandBy	StandBy	StandBy	StandBy	StandBy	GT11 SD
23/02/2023 11:00	StandBy	StandBy	StandBy	StandBy	StandBy	GT11 SD
23/02/2023 12:00	<Samp	<Samp	<Samp	<Samp	<Samp	GT11 SD
23/02/2023 13:00	32.3	0.18	96.49	0.1	36.4	
23/02/2023 14:00	34.27	0.24	95.21	0.2	25.6	
23/02/2023 15:00	34.22	0.19	94.71	0.3	25.2	
23/02/2023 16:00	34.18	0.18	94.51	0.3	25	
23/02/2023 17:00	33.98	0.17	94.34	0.2	27.1	
23/02/2023 18:00	33.94	0.13	94.17	0	25	
23/02/2023 19:00	33.76	0.13	94.02	0	24.8	
23/02/2023 20:00	33.81	0.27	93.97	0	24.1	
23/02/2023 21:00	34.07	0.31	94.51	0	23.5	
23/02/2023 22:00	31.27	0.03	94.06	0	31	
23/02/2023 23:00	47.35	0	96.56	0	36	
24/02/2023 00:00	48.92	0.01	96.94	0	36	
Minimum	31.27	0	93.97	0	23.5	
MinDate	23/02/2023 22:00	23/02/2023 23:00	23/02/2023 20:00	23/02/2023 18:00	23/02/2023 21:00	
Maximum	48.92	0.31	96.94	0.3	36.4	
MaxDate	24/02/2023 00:00	23/02/2023 21:00	24/02/2023 00:00	23/02/2023 15:00	23/02/2023 13:00	
Avg	36.01	0.15	94.96	0.1	28.3	
Num	12	12	12	12	12	
Data[%]	48	48	48	48	48	
STD	5.7	0.1	1.1	0.1	5.1	

Date & Time	12GT_LOAD	12HRSG_DUST	12HRSG_TEMP	12HRSG_SO2@7%O2	12HRSG_NOx@7%O2	Remark
	MW	mg/m3	Degree C.	ppm	ppm	
23/02/2023 00:00	48.82	0	96.72	0.7	42.2	
23/02/2023 01:00	48.81	0	97.25	0.7	42.4	
23/02/2023 02:00	48.86	0	97.43	0.8	42.4	
23/02/2023 03:00	48.81	0	97.41	0.8	42.4	
23/02/2023 04:00	48.85	0	97.52	0.8	41.6	
23/02/2023 05:00	48.62	0	97.72	0.8	40.3	
23/02/2023 06:00	48.64	0	97.77	0.8	40.6	
23/02/2023 07:00	48.5	0	97.62	0.8	40.3	
23/02/2023 08:00	48.39	0	97.53	0.8	42.6	
23/02/2023 09:00	47.48	0	96.71	0.7	45.9	
23/02/2023 10:00	47.3	0	96.35	0.7	46.2	
23/02/2023 11:00	46.97	0.19	96.57	0.6	46.3	
23/02/2023 12:00	44.77	0	97.35	0.6	45.5	
23/02/2023 13:00	32.23	0	94.29	0.6	38.1	
23/02/2023 14:00	34.21	0	94.75	0.4	32.2	
23/02/2023 15:00	34.15	0	94.13	0.2	31.9	
23/02/2023 16:00	34.11	0	93.93	0	31.8	
23/02/2023 17:00	33.91	0	93.83	0	33.7	
23/02/2023 18:00	33.87	0	93.44	0	31.3	
23/02/2023 19:00	33.69	0	93.37	0	31	
23/02/2023 20:00	33.74	0	93.49	0	29.7	
23/02/2023 21:00	34.01	0	94.26	0	28.7	
23/02/2023 22:00	31.14	0	93.83	0.1	34.1	
23/02/2023 23:00	<Samp	<Samp	<Samp	<Samp	<Samp	GT12 SD
24/02/2023 00:00	StandBy	StandBy	StandBy	StandBy	StandBy	GT12 SD
Minimum	31.14	0	93.37	0	28.7	
MinDate	23/02/2023 22:00	23/02/2023 00:00	23/02/2023 19:00	23/02/2023 16:00	23/02/2023 21:00	
Maximum	48.86	0.19	97.77	0.8	46.3	
MaxDate	23/02/2023 02:00	23/02/2023 11:00	23/02/2023 06:00	23/02/2023 02:00	23/02/2023 11:00	
Avg	41.73	0.01	95.79	0.5	38.3	
Num	23	23	23	23	23	
Data[%]	92	92	92	92	92	
STD	7.5	0	1.7	0.3	5.9	

Date & Time	11GT_LOAD	11HRSG_DUST	11HRSG_TEMP	11HRSG_SO2@7%O2	11HRSG_NOx@7%O2	Remark
	MW	mg/m3	Degree C.	ppm	ppm	
24/02/2023 00:00	48.92	0.01	96.94	0	36	
24/02/2023 01:00	48.97	0	97.4	0	36.4	
24/02/2023 02:00	49.02	0	97.49	0	36.4	
24/02/2023 03:00	49.01	0	97.56	0	36.1	
24/02/2023 04:00	48.99	0	97.57	0	34.9	
24/02/2023 05:00	48.76	0	97.96	0	34.1	
24/02/2023 06:00	48.61	0	98.06	0	33.6	
24/02/2023 07:00	48.43	0	98.17	0	33.8	
24/02/2023 08:00	48.54	0	97.93	0	35.9	
24/02/2023 09:00	47.76	0.09	97.29	0	37.9	
24/02/2023 10:00	47.24	0.04	96.8	0	37.8	
24/02/2023 11:00	46.59	0.03	96.81	0.3	37.8	
24/02/2023 12:00	42.5	0.04	96.35	0.5	36.8	
24/02/2023 13:00	32	0.07	94.54	0.7	32.3	
24/02/2023 14:00	33.97	0.05	94.58	0.7	18.9	
24/02/2023 15:00	33.96	0.02	94.2	0.2	20.5	
24/02/2023 16:00	33.93	0.05	94.18	0	25.4	
24/02/2023 17:00	33.82	0.13	94.19	0	22.2	
24/02/2023 18:00	33.73	0.16	94.09	0	22.4	
24/02/2023 19:00	33.48	0.13	93.97	0	22.5	
24/02/2023 20:00	33.6	0.09	94	0	22.7	
24/02/2023 21:00	33.82	0.2	94.45	0	22.6	
24/02/2023 22:00	33.78	0.04	95.42	0	29	
24/02/2023 23:00	24.42	0.06	92.22	0	51.2	
25/02/2023 00:00	27.62	0.1	92.39	0	50.2	
Minimum	24.42	0	92.22	0	18.9	
MinDate	24/02/2023 23:00	24/02/2023 01:00	24/02/2023 23:00	24/02/2023 00:00	24/02/2023 14:00	
Maximum	49.02	0.2	98.17	0.7	51.2	
MaxDate	24/02/2023 02:00	24/02/2023 21:00	24/02/2023 07:00	24/02/2023 13:00	24/02/2023 23:00	
Avg	40.46	0.05	95.78	0.1	32.3	
Num	25	25	25	25	25	
Data[%]	100	100	100	100	100	
STD	8.3	0.1	1.9	0.2	8.5	

Date & Time	12GT_LOAD	12HRSG_DUST	12HRSG_TEMP	12HRSG_SO2@7%O2	12HRSG_NOx@7%O2	Remark
	MW	mg/m3	Degree C.	ppm	ppm	
24/02/2023 00:00	StandBy	StandBy	StandBy	StandBy	StandBy	GT12 SD
24/02/2023 01:00	StandBy	StandBy	StandBy	StandBy	StandBy	GT12 SD
24/02/2023 02:00	StandBy	StandBy	StandBy	StandBy	StandBy	GT12 SD
24/02/2023 03:00	StandBy	StandBy	StandBy	StandBy	StandBy	GT12 SD
24/02/2023 04:00	StandBy	StandBy	StandBy	StandBy	StandBy	GT12 SD
24/02/2023 05:00	StandBy	StandBy	StandBy	StandBy	StandBy	GT12 SD
24/02/2023 06:00	StandBy	StandBy	StandBy	StandBy	StandBy	GT12 SD
24/02/2023 07:00	StandBy	StandBy	StandBy	StandBy	StandBy	GT12 SD
24/02/2023 08:00	StandBy	StandBy	StandBy	StandBy	StandBy	GT12 SD
24/02/2023 09:00	StandBy	StandBy	StandBy	StandBy	StandBy	GT12 SD
24/02/2023 10:00	StandBy	StandBy	StandBy	StandBy	StandBy	GT12 SD
24/02/2023 11:00	StandBy	Audit	StandBy	StandBy	StandBy	GT12 SD
24/02/2023 12:00	7.83	0	86.63	27.7	21.2	GT12 SU
24/02/2023 13:00	31.93	0	95.27	0.3	41.9	
24/02/2023 14:00	33.9	0	94.51	0	36.4	
24/02/2023 15:00	33.89	0	93.93	0	36.4	
24/02/2023 16:00	33.87	0	93.77	0	36.9	
24/02/2023 17:00	33.75	0	93.83	0	31.8	
24/02/2023 18:00	33.66	0	93.71	0	31.8	
24/02/2023 19:00	33.42	0	93.61	0	32	
24/02/2023 20:00	33.54	0	93.6	0	31.9	
24/02/2023 21:00	33.76	0	94.3	0	31	
24/02/2023 22:00	33.72	0	95.3	0.1	34.9	
24/02/2023 23:00	24.36	0	91.89	0.2	49.5	
25/02/2023 00:00	27.56	0	92.04	0.3	45.6	
Minimum	7.83	0	86.63	0	21.2	
MinDate	24/02/2023 12:00	24/02/2023 12:00	24/02/2023 12:00	24/02/2023 14:00	24/02/2023 12:00	
Maximum	33.9	0	95.3	27.7	49.5	
MaxDate	24/02/2023 14:00	24/02/2023 12:00	24/02/2023 22:00	24/02/2023 12:00	24/02/2023 23:00	
Avg	30.4	0	93.26	2.2	35.5	
Num	13	13	13	13	13	
Data[%]	52	52	52	52	52	
STD	7.4	0	2.2	7.7	7.2	

Date & Time	11GT_LOAD	11HRSG_DUST	11HRSG_TEMP	11HRSG_SO2@7%O2	11HRSG_NOx@7%O2	Remark
	MW	mg/m3	Degree C.	ppm	ppm	
25/02/2023 00:00	27.62	0.1	92.39	0	50.2	
25/02/2023 01:00	29.06	0.05	92.49	0	48.3	
25/02/2023 02:00	30.88	0	92.43	0	40.5	
25/02/2023 03:00	31.45	0	92.07	0	37.9	
25/02/2023 04:00	31.71	0	91.92	0	36.7	
25/02/2023 05:00	31.62	0	91.73	0	37.8	
25/02/2023 06:00	31.6	0	91.69	0	38.9	
25/02/2023 07:00	31.37	0	91.68	0	39.9	
25/02/2023 08:00	31.44	0	91.86	0	39.4	
25/02/2023 09:00	31.79	0	91.98	0	36.2	
25/02/2023 10:00	31.81	0	92.36	0	34.6	
25/02/2023 11:00	31.81	0	92.76	0	32.6	
25/02/2023 12:00	31.74	0	92.96	0	30.6	
25/02/2023 13:00	41.96	0	97.89	0	31.3	
25/02/2023 14:00	45.6	0	101.91	0	30.9	
25/02/2023 15:00	45.66	0	101.55	0	31.3	
25/02/2023 16:00	45.49	0	101.34	0	30.5	
25/02/2023 17:00	45.31	0	101.68	0	28.8	
25/02/2023 18:00	45.35	0	101.93	0	27.8	
25/02/2023 19:00	45.42	0	102.03	0	27.9	
25/02/2023 20:00	45.74	0	102.13	0	28.1	
25/02/2023 21:00	45.86	0.36	102.26	0	28.2	
25/02/2023 22:00	42.32	0	101.08	0	30.4	
25/02/2023 23:00	31.78	0	93.24	0	34.2	
26/02/2023 00:00	31.58	0	92.08	0	36.2	
Minimum	27.62	0	91.68	0	27.8	
MinDate	25/02/2023 00:00	25/02/2023 02:00	25/02/2023 07:00	25/02/2023 00:00	25/02/2023 18:00	
Maximum	45.86	0.36	102.26	0	50.2	
MaxDate	25/02/2023 21:00	25/02/2023 21:00	25/02/2023 21:00	25/02/2023 00:00	25/02/2023 00:00	
Avg	36.64	0.02	95.9	0	34.8	
Num	25	25	25	25	25	
Data[%]	100	100	100	100	100	
STD	7	0.1	4.6	0	6	

Date & Time	11GT_LOAD	11HRSG_DUST	11HRSG_TEMP	11HRSG_SO2@7%O2	11HRSG_NOx@7%O2	Remark
	MW	mg/m3	Degree C.	ppm	ppm	
26/02/2023 00:00	31.58	0	92.08	0	36.2	
26/02/2023 01:00	31.55	0	91.76	0	37.4	
26/02/2023 02:00	31.57	0	91.54	0	38	
26/02/2023 03:00	31.41	0	91.57	0	39.2	
26/02/2023 04:00	31.1	0	91.34	0	41.3	
26/02/2023 05:00	30.82	0	91.05	0	42.8	
26/02/2023 06:00	30.58	0	90.55	0	44.1	
26/02/2023 07:00	30.18	0	90.53	0	46.6	
26/02/2023 08:00	30.02	0	90.78	0	47	
26/02/2023 09:00	30.16	0	91.17	0	45.8	
26/02/2023 10:00	30.21	0	91.47	0	44.5	
26/02/2023 11:00	30.26	0	91.58	0	42.3	
26/02/2023 12:00	30.23	0	91.73	0	40.8	
26/02/2023 13:00	30.32	0	92.25	0	39.5	
26/02/2023 14:00	30.24	0	92.32	0	38.7	
26/02/2023 15:00	30.25	0	91.94	0	37.8	
26/02/2023 16:00	30.34	0	92.07	0	37.4	
26/02/2023 17:00	33.77	0	92.85	0	36.7	
26/02/2023 18:00	44.27	0	100.12	0	26.6	
26/02/2023 19:00	44.38	0	100.54	0	27	
26/02/2023 20:00	44.48	0	100.45	0	27.1	
26/02/2023 21:00	33.89	0.31	95.83	0	37.3	
26/02/2023 22:00	30.27	0	91.73	0	42	
26/02/2023 23:00	30.34	0	91.65	0	42.1	
27/02/2023 00:00	30.39	0	91.44	0	42.5	
Minimum	30.02	0	90.53	0	26.6	
MinDate	26/02/2023 08:00	26/02/2023 00:00	26/02/2023 07:00	26/02/2023 00:00	26/02/2023 18:00	
Maximum	44.48	0.31	100.54	0	47	
MaxDate	26/02/2023 20:00	26/02/2023 21:00	26/02/2023 19:00	26/02/2023 00:00	26/02/2023 08:00	
Avg	32.5	0.01	92.81	0	39.2	
Num	25	25	25	25	25	
Data[%]	100	100	100	100	100	
STD	4.6	0.1	3	0	5.6	

Date & Time	12GT_LOAD	12HRSG_DUST	12HRSG_TEMP	12HRSG_SO2@7%O2	12HRSG_NOx@7%O2	Remark
	MW	mg/m3	Degree C.	ppm	ppm	
26/02/2023 00:00	31.52	0	91.52	0	47.6	
26/02/2023 01:00	31.5	0	91.14	0	47.9	
26/02/2023 02:00	31.51	0	90.87	0	48	
26/02/2023 03:00	31.35	0	90.94	0	47.8	
26/02/2023 04:00	31.04	0	90.69	0	47.3	
26/02/2023 05:00	30.76	0	90.62	0	46.9	
26/02/2023 06:00	30.52	0	90.24	0	46.7	
26/02/2023 07:00	30.12	0	90.13	0	46.9	
26/02/2023 08:00	29.97	0	90.4	0	46.8	
26/02/2023 09:00	30.11	0	90.63	0	47.2	
26/02/2023 10:00	30.16	0	90.92	0	47.1	
26/02/2023 11:00	30.19	0.25	91.23	0	46.8	
26/02/2023 12:00	30.17	0	91.36	0	46.9	
26/02/2023 13:00	30.26	0	91.59	0	46.8	
26/02/2023 14:00	30.18	0	91.46	0	46.6	
26/02/2023 15:00	30.19	0	91	0	46.3	
26/02/2023 16:00	30.28	0	91.07	0	46.3	
26/02/2023 17:00	33.67	0	91.88	0	44.7	
26/02/2023 18:00	44.18	0	99.73	0	34.1	
26/02/2023 19:00	44.3	0	100.23	0	34.3	
26/02/2023 20:00	44.4	0	100.15	0	34.3	
26/02/2023 21:00	33.82	0	95.52	0	42.7	
26/02/2023 22:00	30.2	0	91.1	0	46.2	
26/02/2023 23:00	30.29	0	90.94	0	46.1	
27/02/2023 00:00	30.33	0	90.88	0	46	
Minimum	29.97	0	90.13	0	34.1	
MinDate	26/02/2023 08:00	26/02/2023 00:00	26/02/2023 07:00	26/02/2023 00:00	26/02/2023 18:00	
Maximum	44.4	0.25	100.23	0	48	
MaxDate	26/02/2023 20:00	26/02/2023 11:00	26/02/2023 19:00	26/02/2023 00:00	26/02/2023 02:00	
Avg	32.44	0.01	92.25	0	45.1	
Num	25	25	25	25	25	
Data[%]	100	100	100	100	100	
STD	4.6	0.1	3.1	0	4.2	

Date & Time	12GT_LOAD	12HRSG_DUST	12HRSG_TEMP	12HRSG_SO2@7%O2	12HRSG_NOx@7%O2	Remark
	MW	mg/m3	Degree C.	ppm	ppm	
25/02/2023 00:00	27.56	0	92.04	0.3	45.6	
25/02/2023 01:00	29	0	92.16	0.4	45.6	
25/02/2023 02:00	30.82	0	91.97	0.4	47.7	
25/02/2023 03:00	31.39	0	91.79	0.3	49.5	
25/02/2023 04:00	31.65	0	91.67	0.1	49.9	
25/02/2023 05:00	31.56	0	91.47	0	49.8	
25/02/2023 06:00	31.53	0	91.23	0	49.5	
25/02/2023 07:00	31.31	0	91.17	0	49.1	
25/02/2023 08:00	31.38	0	91.3	0	49.1	
25/02/2023 09:00	31.74	0	91.54	0	48.7	
25/02/2023 10:00	31.76	0	91.99	0	48.6	
25/02/2023 11:00	31.75	0.32	92.31	0	48.2	
25/02/2023 12:00	31.68	0	92.47	0	47.5	
25/02/2023 13:00	41.79	0	97.42	0	43.7	
25/02/2023 14:00	45.52	0	101.26	0	43	
25/02/2023 15:00	45.58	0	100.71	0	43.5	
25/02/2023 16:00	45.4	0	100.48	0	42.4	
25/02/2023 17:00	45.24	0	100.74	0	40.6	
25/02/2023 18:00	45.27	0	101.12	0	39.2	
25/02/2023 19:00	45.34	0	101.61	0	38	
25/02/2023 20:00	45.66	0	101.93	0	37.5	
25/02/2023 21:00	45.78	0	102.46	0	37.2	
25/02/2023 22:00	42.24	0	101.21	0	38.8	
25/02/2023 23:00	31.73	0	92.76	0	47.8	
26/02/2023 00:00	31.52	0	91.52	0	47.6	
Minimum	27.56	0	91.17	0	37.2	
MinDate	25/02/2023 00:00	25/02/2023 00:00	25/02/2023 07:00	25/02/2023 05:00	25/02/2023 21:00	
Maximum	45.78	0.32	102.46	0.4	49.9	
MaxDate	25/02/2023 21:00	25/02/2023 11:00	25/02/2023 21:00	25/02/2023 01:00	25/02/2023 04:00	
Avg	36.57	0.01	96.45	0.1	45.1	
Num	25	25	25	25	25	
Data[%]	100	100	100	100	100	
STD	7	0.1	4.6	0.1	4.4	

Date & Time	11GT_LOAD	11HRSG_DUST	11HRSG_TEMP	11HRSG_SO2@7%O2	11HRSG_NOx@7%O2	Remark
	MW	mg/m3	Degree C.	ppm	ppm	
27/02/2023 00:00	30.39	0	91.44	0	42.5	
27/02/2023 01:00	30.26	0	91.14	0	43.7	
27/02/2023 02:00	30.26	0	91	0	44.3	
27/02/2023 03:00	30.31	0	91.32	0	44.7	
27/02/2023 04:00	30.28	0	91.13	0	45.1	
27/02/2023 05:00	30.23	0	90.86	0	45.9	
27/02/2023 06:00	30.29	0	91.05	0	46.4	
27/02/2023 07:00	30.48	0	91.04	0	45.5	
27/02/2023 08:00	29.56	0	91.11	0	44.6	
27/02/2023 09:00	<Samp	<Samp	<Samp	<Samp	<Samp	GT11 S/D.
27/02/2023 10:00	StandBy	StandBy	StandBy	StandBy	StandBy	GT11 S/D.
27/02/2023 11:00	StandBy	StandBy	StandBy	StandBy	StandBy	GT11 S/D.
27/02/2023 12:00	<Samp	<Samp	<Samp	<Samp	<Samp	GT11 S/D.
27/02/2023 13:00	32.06	0.04	94.97	0	37.2	
27/02/2023 14:00	34.27	0	94.14	0	27.7	
27/02/2023 15:00	34.07	0	93.82	0	27.4	
27/02/2023 16:00	34.04	0.04	93.63	0	27.5	
27/02/2023 18:00	33.82	0.02	93.05	0	27.4	
27/02/2023 18:00	33.82	0.02	93.05	0	27.4	
27/02/2023 19:00	33.66	0.01	92.81	0	27.5	
27/02/2023 20:00	33.67	0	92.75	0	27.7	
27/02/2023 21:00	33.84	0.22	93.01	0	27.6	
27/02/2023 22:00	31.15	0	92.39	0	36.4	
27/02/2023 23:00	47.39	0	95.54	0	39.4	
28/02/2023 00:00	48.69	0	96.36	0	39.1	
Minimum	29.56	0	90.86	0	27.4	
MinDate	27/02/2023 08:00	27/02/2023 00:00	27/02/2023 05:00	27/02/2023 00:00	27/02/2023 15:00	
Maximum	48.69	0.22	96.36	0	46.4	
MaxDate	28/02/2023 00:00	27/02/2023 21:00	28/02/2023 00:00	27/02/2023 00:00	27/02/2023 06:00	
Avg	33.46	0.02	92.66	0	36.9	
Num	21	21	21	21	21	
Data[%]	84	84	84	84	84	
STD	5.1	0	1.6	0	8	

Date & Time	12GT_LOAD	12HRSG_DUST	12HRSG_TEMP	12HRSG_SO2@7%O2	12HRSG_NOx@7%O2	Remark
	MW	mg/m3	Degree C.	ppm	ppm	
27/02/2023 00:00	30.33	0	90.88	0	46	
27/02/2023 01:00	30.2	0	90.74	0	45.8	
27/02/2023 02:00	30.2	0	90.68	0	46	
27/02/2023 03:00	30.26	0	90.82	0	45.9	
27/02/2023 04:00	30.22	0	90.78	0	46	
27/02/2023 05:00	30.17	0	90.56	0	46	
27/02/2023 06:00	30.24	0	90.44	0	46.3	
27/02/2023 07:00	30.41	0	90.47	0	46.2	
27/02/2023 08:00	29.51	0	90.47	0	47.9	
27/02/2023 09:00	43.8	0	94.59	0	41.4	
27/02/2023 10:00	48.45	0	96.04	0	40.3	
27/02/2023 11:00	48.38	0.17	96.58	0	42.5	
27/02/2023 12:00	43.74	0	97.17	0	42.4	
27/02/2023 13:00	31.97	0	93.74	0	35.7	
27/02/2023 14:00	33.5	0	93.64	0	31.7	
27/02/2023 15:00	34.01	0	93.38	0	29.2	
27/02/2023 16:00	33.97	0	93.35	0	29.3	
27/02/2023 18:00	33.76	0	92.78	0	29.3	
27/02/2023 18:00	33.76	0	92.78	0	29.3	
27/02/2023 19:00	33.6	0	92.56	0	29.5	
27/02/2023 20:00	33.6	0	92.48	0	30.2	
27/02/2023 21:00	33.78	0	93.07	0	29.7	
27/02/2023 22:00	30.98	0	92.39	0	37.5	
27/02/2023 23:00	<Samp	<Samp	<Samp	<Samp	<Samp	GT12 S/D.
28/02/2023 00:00	StandBy	StandBy	StandBy	StandBy	StandBy	GT12 S/D.
Minimum	29.51	0	90.44	0	29.2	
MinDate	27/02/2023 08:00	27/02/2023 00:00	27/02/2023 06:00	27/02/2023 00:00	27/02/2023 15:00	
Maximum	48.45	0.17	97.17	0	47.9	
MaxDate	27/02/2023 10:00	27/02/2023 11:00	27/02/2023 12:00	27/02/2023 00:00	27/02/2023 08:00	
Avg	34.3	0.01	92.64	0	38.9	
Num	23	23	23	23	23	
Data[%]	92	92	92	92	92	
STD	5.8	0	2	0	7.4	

Date & Time	11GT_LOAD	11HRSG_DUST	11HRSG_TEMP	11HRSG_SO2@7%O2	11HRSG_NOx@7%O2	Remark
	MW	mg/m3	Degree C.	ppm	ppm	
28/02/2023 00:00	48.69	0	96.36	0	39.1	
28/02/2023 01:00	48.68	0	96.9	0	39	
28/02/2023 02:00	48.79	0	97.15	0	39.4	
28/02/2023 03:00	48.78	0	97.54	0	38.8	
28/02/2023 04:00	48.73	0	97.76	0	38.2	
28/02/2023 05:00	48.6	0	97.64	0	38	
28/02/2023 06:00	48.41	0	97.65	0	37.2	
28/02/2023 07:00	48.35	0	97.88	0	37	
28/02/2023 08:00	48.35	0	97.57	0	37.5	
28/02/2023 09:00	48.58	0	97.11	0	39.6	
28/02/2023 10:00	48.64	0	96.86	0	40.8	
28/02/2023 11:00	48.13	0	96.82	0	40.6	
28/02/2023 12:00	43.2	0.02	97.33	0	39.2	
28/02/2023 13:00	32.06	0.07	94.15	0.1	35.4	
28/02/2023 14:00	34	0.07	94.49	0.2	25.5	
28/02/2023 15:00	33.99	0.04	94.53	0.1	25.7	
28/02/2023 16:00	33.94	0.02	94.22	0.1	25.6	
28/02/2023 18:00	33.72	0.04	94	0	25.3	
28/02/2023 18:00	33.72	0.04	94	0	25.3	
28/02/2023 19:00	33.62	0.04	93.84	0	25.2	
28/02/2023 20:00	33.71	0.08	93.86	0	25.2	
28/02/2023 21:00	33.84	0.18	94.19	0	24.7	
28/02/2023 22:00	31.06	0.02	93.87	0	32.3	
28/02/2023 23:00	<Samp	<Samp	<Samp	<Samp	<Samp	GT11 S/D.
01/03/2023 00:00	StandBy	StandBy	StandBy	StandBy	StandBy	GT11 S/D.
Minimum	31.06	0	93.84	0	24.7	
MinDate	28/02/2023 22:00	28/02/2023 00:00	28/02/2023 19:00	28/02/2023 00:00	28/02/2023 21:00	
Maximum	48.79	0.18	97.88	0.2	40.8	
MaxDate	28/02/2023 02:00	28/02/2023 21:00	28/02/2023 07:00	28/02/2023 14:00	28/02/2023 10:00	
Avg	41.72	0.03	95.91	0	33.7	
Num	23	23	23	23	23	
Data[%]	92	92	92	92	92	
STD	7.6	0	1.6	0.1	6.5	

Date & Time	12GT_LOAD	12HRSG_DUST	12HRSG_TEMP	12HRSG_SO2@7%O2	12HRSG_NOx@7%O2	Remark
	MW	mg/m3	Degree C.	ppm	ppm	
28/02/2023 00:00	StandBy	StandBy	StandBy	StandBy	StandBy	GT12 S/D.
28/02/2023 01:00	StandBy	StandBy	StandBy	StandBy	StandBy	GT12 S/D.
28/02/2023 02:00	StandBy	StandBy	StandBy	StandBy	StandBy	GT12 S/D.
28/02/2023 03:00	StandBy	StandBy	StandBy	StandBy	StandBy	GT12 S/D.
28/02/2023 04:00	StandBy	StandBy	StandBy	StandBy	StandBy	GT12 S/D.
28/02/2023 05:00	StandBy	StandBy	StandBy	StandBy	StandBy	GT12 S/D.
28/02/2023 06:00	StandBy	StandBy	StandBy	StandBy	StandBy	GT12 S/D.
28/02/2023 07:00	StandBy	StandBy	StandBy	StandBy	StandBy	GT12 S/D.
28/02/2023 08:00	StandBy	StandBy	StandBy	StandBy	StandBy	GT12 S/D.
28/02/2023 09:00	StandBy	StandBy	StandBy	StandBy	StandBy	GT12 S/D.
28/02/2023 10:00	StandBy	StandBy	StandBy	StandBy	StandBy	GT12 S/D.
28/02/2023 11:00	StandBy	Audit	StandBy	StandBy	StandBy	GT12 S/D.
28/02/2023 12:00	<Samp	<Samp	<Samp	<Samp	<Samp	GT12 S/D.
28/02/2023 13:00	31.99	0	94.25	0	38.8	
28/02/2023 14:00	33.93	0	94.39	0	33.8	
28/02/2023 15:00	33.92	0	94.25	0	33.8	
28/02/2023 16:00	33.87	0	93.69	0	33.8	
28/02/2023 18:00	33.65	0	93.28	0	33.2	
28/02/2023 18:00	33.65	0	93.28	0	33.2	
28/02/2023 19:00	33.55	0	93.09	0	33	
28/02/2023 20:00	33.65	0	93.41	0	32.9	
28/02/2023 21:00	33.77	0	94	0	31.6	
28/02/2023 22:00	31.09	0	93.71	0	36.8	
28/02/2023 23:00	46.73	0	96.32	0	42.3	
01/03/2023 00:00	48.32	0	96.35	0	45.2	
Minimum	31.09	0	93.09	0	31.6	
MinDate	28/02/2023 22:00	28/02/2023 13:00	28/02/2023 19:00	28/02/2023 13:00	28/02/2023 21:00	
Maximum	48.32	0	96.35	0	45.2	
MaxDate	01/03/2023 00:00	28/02/2023 13:00	01/03/2023 00:00	28/02/2023 13:00	01/03/2023 00:00	
Avg	35.68	0	94.19	0	35.7	
Num	12	12	12	12	12	
Data[%]	48	48	48	48	48	
STD	5.6	0	1.1	0	4.2	

Date & Time	11GT LOAD	11HRSG DUST	11HRSG TEMP	11HRSG SO2@7%O2	11HRSG NOx@7%O2	Remark
	MW	mg/m3	Degree C.	ppm	ppm	
01/03/2023 00:00	StandBy	StandBy	StandBy	StandBy	StandBy	GT11 S/D
01/03/2023 01:00	StandBy	StandBy	StandBy	StandBy	StandBy	GT11 S/D
01/03/2023 02:00	StandBy	StandBy	StandBy	StandBy	StandBy	GT11 S/D
01/03/2023 03:00	StandBy	StandBy	StandBy	StandBy	StandBy	GT11 S/D
01/03/2023 04:00	StandBy	StandBy	StandBy	StandBy	StandBy	GT11 S/D
01/03/2023 05:00	StandBy	StandBy	StandBy	StandBy	StandBy	GT11 S/D
01/03/2023 06:00	StandBy	StandBy	StandBy	StandBy	StandBy	GT11 S/D
01/03/2023 07:00	StandBy	StandBy	StandBy	StandBy	StandBy	GT11 S/D
01/03/2023 08:00	<Samp	<Samp	<Samp	<Samp	<Samp	GT11 S/D
01/03/2023 09:00	21.29	0.17	96.01	12.3	51.9	GT11 S/D
01/03/2023 10:00	34.12	0	94.2	0	27.2	
01/03/2023 11:00	34.11	0	94.59	0	26.8	
01/03/2023 12:00	34.06	0	94.76	0.3	26.6	
01/03/2023 13:00	34.08	0	94.83	0.6	26.3	
01/03/2023 14:00	34.23	0	95.17	0.7	26.2	
01/03/2023 15:00	34.18	0	94.76	0.6	26.2	
01/03/2023 16:00	34.11	0	94.69	0.5	26.3	
01/03/2023 17:00	33.86	0	94.32	0.4	26.3	
01/03/2023 18:00	33.77	0	94.18	0.3	26.3	
01/03/2023 19:00	33.64	0.04	94.05	0.1	25.5	
01/03/2023 20:00	33.74	0	94.18	0	24.9	
01/03/2023 21:00	33.92	0.35	94.49	0	25	
01/03/2023 22:00	33.96	0	94.43	0	25	
01/03/2023 23:00	32.47	0	93.72	0	36	
02/03/2023 00:00	48.4	0	96.59	0	37.1	
Minimum	21.29	0	93.72	0	24.9	
MinDate	01/03/2023 09:00	01/03/2023 10:00	01/03/2023 23:00	01/03/2023 10:00	01/03/2023 20:00	
Maximum	48.4	0.35	96.59	12.3	51.9	
MaxDate	02/03/2023 00:00	01/03/2023 21:00	02/03/2023 00:00	01/03/2023 09:00	01/03/2023 09:00	
Avg	34	0.04	94.69	1	29	
Num	16	16	16	16	16	
Data[%]	64	64	64	64	64	
STD	5	0.1	0.7	3	7.1	

Date & Time	12GT LOAD	12HRSG DUST	12HRSG TEMP	12HRSG SO2@7%O2	12HRSG NOx@7%O2	Remark
	MW	mg/m3	Degree C.	ppm	ppm	
01/03/2023 00:00	0	0.95	91.92	0	45.2	
01/03/2023 01:00	48.44	0	96.63	0	46.1	
01/03/2023 02:00	48.51	0	96.88	0	46.3	
01/03/2023 03:00	48.44	0	96.98	0	46.4	
01/03/2023 04:00	48.38	0	97.1	0	45.9	
01/03/2023 05:00	48.31	0	97.15	0	45.5	
01/03/2023 06:00	48.39	0	97.37	0	45.6	
01/03/2023 07:00	48.03	0	97.19	0	45.1	
01/03/2023 08:00	47.64	0	96.72	0	46.1	
01/03/2023 09:00	37.23	0	96.05	0	39.9	
01/03/2023 10:00	34.05	0	94.11	0	31.3	
01/03/2023 11:00	34.04	0.3	94.45	0	31.3	
01/03/2023 12:00	33.99	0	94.59	0	31.4	
01/03/2023 13:00	34.01	0	94.83	0	31.3	
01/03/2023 14:00	34.16	0	95.09	0	31.2	
01/03/2023 15:00	34.11	0	94.58	0	31	
01/03/2023 16:00	34.04	0	94.45	0	31.1	
01/03/2023 17:00	33.79	0	94.06	0	31.2	
01/03/2023 18:00	33.69	0	93.89	0	31.2	
01/03/2023 19:00	33.57	0	93.8	0	29.8	
01/03/2023 20:00	33.67	0	93.92	0	28.8	
01/03/2023 21:00	33.85	0	94.47	0	29	
01/03/2023 22:00	33.89	0	94.52	0	28.8	
01/03/2023 23:00	26.65	0	93.18	2.1	40.4	
02/03/2023 00:00	StandBy	StandBy	StandBy	StandBy	StandBy	GT112 S/D
Minimum	26.65	0	93.18	0	28.8	
MinDate	01/03/2023 23:00	01/03/2023 00:00	01/03/2023 23:00	01/03/2023 00:00	01/03/2023 20:00	
Maximum	48.51	0.3	97.37	2.1	46.4	
MaxDate	01/03/2023 02:00	01/03/2023 11:00	01/03/2023 06:00	01/03/2023 23:00	01/03/2023 03:00	
Avg	39.13	0.01	95.35	0.1	37.1	
Num	24	24	24	24	24	
Data[%]	96	96	96	96	96	
STD	7.4	0.1	1.4	0.4	7.4	

Date & Time	11GT_LOAD	11HRSG_DUST	11HRSG_TEMP	11HRSG_SO2@7%O2	11HRSG_NOx@7%O2	Remark
	MW	mg/m3	Degree C.	ppm	ppm	
02/03/2023 00:00	48.4	0	96.59	0	37.1	
02/03/2023 01:00	48.5	0	96.45	0	39	
02/03/2023 02:00	48.32	0	96.41	0	39.5	
02/03/2023 03:00	48.26	0	96.32	0	39.7	
02/03/2023 04:00	48.42	0	96.5	0	39.5	
02/03/2023 05:00	48.26	0	96.75	0	38	
02/03/2023 06:00	48.37	0	97.31	0	36.9	
02/03/2023 07:00	48.31	0	97.39	0	37	
02/03/2023 08:00	47.44	0	97.94	0	36.4	
02/03/2023 09:00	33.46	0.01	95.59	0	39	
02/03/2023 10:00	34.07	0	94.49	0	25.4	
02/03/2023 11:00	34.08	0.01	94.55	0.1	25	
02/03/2023 12:00	34.03	0.01	94.59	0.3	25	
02/03/2023 13:00	34.07	0.02	94.59	0.5	24.9	
02/03/2023 14:00	34.1	0.02	94.66	0.5	24.7	
02/03/2023 15:00	33.98	0.02	94.42	0.4	24.6	
02/03/2023 16:00	34.03	0.03	94.41	0.4	24.5	
02/03/2023 17:00	33.88	0.05	94.19	0.3	24.1	
02/03/2023 18:00	33.79	0.03	94.31	0.1	22.9	
02/03/2023 19:00	33.68	0.01	94.33	0	22.5	
02/03/2023 20:00	33.78	0	94.48	0	22.3	
02/03/2023 21:00	33.93	0.34	94.97	0	22.3	
02/03/2023 22:00	34.02	0.11	95.03	0	22.4	
02/03/2023 23:00	26.68	0.26	93.88	2.9	39.6	
03/03/2023 00:00	StandBy	StandBy	StandBy	StandBy	StandBy	GT11 S/D
Minimum	26.68	0	93.88	0	22.3	
MinDate	02/03/2023 23:00	02/03/2023 00:00	02/03/2023 23:00	02/03/2023 00:00	02/03/2023 20:00	
Maximum	48.5	0.34	97.94	2.9	39.7	
MaxDate	02/03/2023 01:00	02/03/2023 21:00	02/03/2023 08:00	02/03/2023 23:00	02/03/2023 03:00	
Avg	38.99	0.04	95.42	0.2	30.5	
Num	24	24	24	24	24	
Data[%]	96	96	96	96	96	
STD	7.5	0.1	1.2	0.6	7.5	

Date & Time	12GT_LOAD	12HRSG_DUST	12HRSG_TEMP	12HRSG_SO2@7%O2	12HRSG_NOx@7%O2	Remark
	MW	mg/m3	Degree C.	ppm	ppm	
02/03/2023 00:00	StandBy	StandBy	StandBy	StandBy	StandBy	GT12 S/D
02/03/2023 01:00	StandBy	StandBy	StandBy	StandBy	StandBy	GT12 S/D
02/03/2023 02:00	StandBy	StandBy	StandBy	StandBy	StandBy	GT12 S/D
02/03/2023 03:00	StandBy	StandBy	StandBy	StandBy	StandBy	GT12 S/D
02/03/2023 04:00	StandBy	StandBy	StandBy	StandBy	StandBy	GT12 S/D
02/03/2023 05:00	StandBy	StandBy	StandBy	StandBy	StandBy	GT12 S/D
02/03/2023 06:00	StandBy	StandBy	StandBy	StandBy	StandBy	GT12 S/D
02/03/2023 07:00	StandBy	StandBy	StandBy	StandBy	StandBy	GT12 S/D
02/03/2023 08:00	<Samp	<Samp	<Samp	<Samp	<Samp	GT12 S/D
02/03/2023 09:00	26.08	0	94.85	6.9	39.9	GT12 S/U
02/03/2023 10:00	34	0	94.07	0.2	33.5	
02/03/2023 11:00	34.02	0.23	94.32	0	33.7	
02/03/2023 12:00	33.96	0	94.32	0	34	
02/03/2023 13:00	33.99	0	94.28	0	34.3	
02/03/2023 14:00	34.03	0	94.36	0	33.8	
02/03/2023 15:00	33.9	0	93.91	0	33.5	
02/03/2023 16:00	33.96	0	93.79	0	33.3	
02/03/2023 17:00	33.81	0	93.66	0	32.3	
02/03/2023 18:00	33.72	0	93.75	0	30.2	
02/03/2023 19:00	33.61	0	93.76	0	29.4	
02/03/2023 20:00	33.71	0	93.87	0	28.9	
02/03/2023 21:00	33.87	0	94.67	0	28.5	
02/03/2023 22:00	33.95	0	94.86	0.1	28.4	
02/03/2023 23:00	32.93	0	94.43	0.2	35.3	
03/03/2023 00:00	48.09	0	96.77	0.3	42.7	
Minimum	26.08	0	93.66	0	28.4	
MinDate	02/03/2023 09:00	02/03/2023 09:00	02/03/2023 17:00	02/03/2023 11:00	02/03/2023 22:00	
Maximum	48.09	0.23	96.77	6.9	42.7	
MaxDate	03/03/2023 00:00	02/03/2023 11:00	03/03/2023 00:00	02/03/2023 09:00	03/03/2023 00:00	
Avg	34.23	0.01	94.35	0.5	33.2	
Num	16	16	16	16	16	
Data[%]	64	64	64	64	64	
STD	4.2	0.1	0.8	1.7	3.9	

Date & Time	11GT_LOAD	11HRSG_DUST	11HRSG_TEMP	11HRSG_SO2@7%O2	11HRSG_NOx@7%O2	Remark
	MW	mg/m3	Degree C.	ppm	ppm	
03/03/2023 00:00						GT11 S/D
03/03/2023 01:00	StandBy	StandBy	StandBy	StandBy	StandBy	GT11 S/D
03/03/2023 02:00	StandBy	StandBy	StandBy	StandBy	StandBy	GT11 S/D
03/03/2023 03:00	StandBy	StandBy	StandBy	StandBy	StandBy	GT11 S/D
03/03/2023 04:00	StandBy	StandBy	StandBy	StandBy	StandBy	GT11 S/D
03/03/2023 05:00	StandBy	StandBy	StandBy	StandBy	StandBy	GT11 S/D
03/03/2023 06:00	StandBy	StandBy	StandBy	StandBy	StandBy	GT11 S/D
03/03/2023 07:00	StandBy	StandBy	StandBy	StandBy	StandBy	GT11 S/D
03/03/2023 08:00	<Samp	<Samp	<Samp	<Samp	<Samp	GT11 S/D
03/03/2023 09:00	27.7	0.11	95.92	3.2	50.2	GT11 S/U
03/03/2023 10:00	34.07	0	94.08	0	28	
03/03/2023 11:00	34.11	0.02	94.26	0	27.9	
03/03/2023 12:00	34.08	0.06	94.61	0	27.6	
03/03/2023 13:00	34.1	0.1	94.73	0	27.1	
03/03/2023 14:00	34.14	0.14	94.53	0.1	26.7	
03/03/2023 15:00	34.14	0.07	94.3	0.3	26.9	
03/03/2023 16:00	34.07	0.06	93.99	0.3	27.4	
03/03/2023 17:00	33.91	0.15	93.61	0.2	27.4	
03/03/2023 18:00	33.88	0.14	93.41	0.1	26.6	
03/03/2023 19:00	33.75	0.09	93.67	0	25.3	
03/03/2023 20:00	33.78	0.07	93.88	0	25.6	
03/03/2023 21:00	34.04	0.34	94.31	0	25.5	
03/03/2023 22:00	37.18	0.06	95.99	0	26.8	
03/03/2023 23:00	31.37	0.14	95.11	0	39.2	
04/03/2023 00:00	26.82	0.14	92.3	0	54.1	GT11 S/D
Minimum	26.82	0	92.3	0	25.3	
MinDate	04/03/2023 00:00	03/03/2023 10:00	04/03/2023 00:00	03/03/2023 10:00	03/03/2023 19:00	
Maximum	37.18	0.34	95.99	3.2	54.1	
MaxDate	03/03/2023 22:00	03/03/2023 21:00	03/03/2023 22:00	03/03/2023 09:00	04/03/2023 00:00	
Avg	33.2	0.11	94.29	0.3	30.8	
Num	16	16	16	16	16	
Data[%]	64	64	64	64	64	
STD	2.6	0.1	0.9	0.8	9	

Date & Time	12GT_LOAD	12HRSG_DUST	12HRSG_TEMP	12HRSG_SO2@7%O2	12HRSG_NOx@7%O2	Remark
	MW	mg/m3	Degree C.	ppm	ppm	
03/03/2023 00:00	48.09	0	96.77	0.3	42.7	
03/03/2023 01:00	47.85	0	96.08	0.4	45.1	
03/03/2023 02:00	47.93	0	96.37	0.4	45.3	
03/03/2023 03:00	48.15	0	96.69	0.4	45.7	
03/03/2023 04:00	48.22	0	96.55	0.5	46.1	
03/03/2023 05:00	48.2	0	96.65	0.4	45.8	
03/03/2023 06:00	48.23	0	96.9	0.3	45.9	
03/03/2023 07:00	48.05	0	97.18	0.1	44.9	
03/03/2023 08:00	47.87	0	97.31	0	45.1	
03/03/2023 09:00	32.39	0	94.4	0	40	
03/03/2023 10:00	34.01	0	93.68	0	31.5	
03/03/2023 11:00	34.05	0.17	94	0	31.3	
03/03/2023 12:00	34.01	0	94.32	0	31.2	
03/03/2023 13:00	34.03	0	94.49	0	30.9	
03/03/2023 14:00	34.06	0	94.52	0	30.5	
03/03/2023 15:00	34.08	0	93.99	0	31.1	
03/03/2023 16:00	34	0	93.62	0	31.8	
03/03/2023 17:00	33.84	0	93.43	0	31.8	
03/03/2023 18:00	33.82	0	93.21	0	30.4	
03/03/2023 19:00	33.69	0	93.31	0	28.6	
03/03/2023 20:00	33.72	0	93.59	0	29	
03/03/2023 21:00	33.99	0	94.4	0	28.2	
03/03/2023 22:00	37.11	0	96.17	0	28.5	
03/03/2023 23:00	31.32	0	95.14	0.1	37.4	
04/03/2023 00:00	26.76	0	91.95	0.2	44.8	
Minimum	26.76	0	91.95	0	28.2	
MinDate	04/03/2023 00:00	03/03/2023 00:00	04/03/2023 00:00	03/03/2023 08:00	03/03/2023 21:00	
Maximum	48.23	0.17	97.31	0.5	46.1	
MaxDate	03/03/2023 06:00	03/03/2023 11:00	03/03/2023 08:00	03/03/2023 04:00	03/03/2023 04:00	
Avg	38.7	0.01	94.99	0.1	36.9	
Num	25	25	25	25	25	
Data[%]	100	100	100	100	100	
STD	7.4	0	1.5	0.2	7.3	

Date & Time	11GT_LOAD	11HRSG_DUST	11HRSG_TEMP	11HRSG_SO2@7%O2	11HRSG_NOx@7%O2	Remark
	MW	mg/m3	Degree C.	ppm	ppm	
04/03/2023 00:00	26.82	0.14	92.3	0	54.1	
04/03/2023 01:00	28.38	0.13	92.5	0	53.8	
04/03/2023 02:00	28.38	0.09	92.13	0	55	
04/03/2023 03:00	28.31	0.02	91.7	0	56	
04/03/2023 04:00	29.51	0.01	91.71	0	51.5	
04/03/2023 05:00	30.6	0.01	91.76	0	46.7	
04/03/2023 06:00	31.2	0	91.73	0	44.8	
04/03/2023 07:00	31.19	0	92.07	0	44.9	
04/03/2023 08:00	31.24	0	91.93	0	43.8	
04/03/2023 09:00	38.03	0	94.46	0	37.6	
04/03/2023 10:00	45.77	0	101.53	0	32.4	
04/03/2023 11:00	45.74	0	101.92	0	33.4	
04/03/2023 12:00	45.56	0	101.88	0	34	
04/03/2023 13:00	45.61	0.01	101.79	0.1	34.8	
04/03/2023 14:00	45.59	0.04	101.75	0.4	35.3	
04/03/2023 15:00	45.59	0.09	101.51	0.4	35.7	
04/03/2023 16:00	45.57	0.12	101.47	0.3	35.5	
04/03/2023 17:00	45.67	0.14	101.85	0.2	32.5	
04/03/2023 18:00	45.89	0.2	102.38	0	30.5	
04/03/2023 19:00	45.67	0.19	102.06	0	30.6	
04/03/2023 20:00	45.57	0.15	101.87	0	31	
04/03/2023 21:00	45.72	0.23	101.99	0	30.5	
04/03/2023 22:00	45.64	0	101.99	0	30	
04/03/2023 23:00	38.54	0.04	99.18	0	34.8	
05/03/2023 00:00	31.34	0.05	93.47	0	38.8	
Minimum	26.82	0	91.7	0	30	
MinDate	04/03/2023 00:00	04/03/2023 06:00	04/03/2023 03:00	04/03/2023 00:00	04/03/2023 22:00	
Maximum	45.89	0.23	102.38	0.4	56	
MaxDate	04/03/2023 18:00	04/03/2023 21:00	04/03/2023 18:00	04/03/2023 14:00	04/03/2023 03:00	
Avg	38.69	0.07	97.56	0.1	39.5	
Num	25	25	25	25	25	
Data[%]	100	100	100	100	100	
STD	7.8	0.1	4.8	0.1	8.8	

Date & Time	12GT_LOAD	12HRSG_DUST	12HRSG_TEMP	12HRSG_SO2@7%O2	12HRSG_NOx@7%O2	Remark
	MW	mg/m3	Degree C.	ppm	ppm	
04/03/2023 00:00	26.76	0	91.95	0.2	44.8	
04/03/2023 01:00	28.33	0	92.08	0.3	43.1	
04/03/2023 02:00	28.32	0	91.75	0.3	44.9	
04/03/2023 03:00	28.26	0	91.3	0.3	46	
04/03/2023 04:00	29.45	0	91.29	0.1	46.8	
04/03/2023 05:00	30.53	0	91.27	0	47.5	
04/03/2023 06:00	31.14	0	91.22	0	47.8	
04/03/2023 07:00	31.13	0	91.63	0	47.6	
04/03/2023 08:00	31.18	0	91.61	0	47	
04/03/2023 09:00	37.92	0	94.39	0	42.2	
04/03/2023 10:00	45.7	0	101.63	0	36.2	
04/03/2023 11:00	45.66	0.36	101.71	0	38.1	
04/03/2023 12:00	45.48	0	101.55	0	39	
04/03/2023 13:00	45.53	0	101.37	0	40.3	
04/03/2023 14:00	45.64	0	101.29	0	41.7	
04/03/2023 15:00	45.51	0	100.72	0	41.8	
04/03/2023 16:00	45.49	0	100.61	0	41.7	
04/03/2023 17:00	45.58	0	101.09	0	37.5	
04/03/2023 18:00	45.82	0	101.96	0	33.5	
04/03/2023 19:00	45.59	0	102.03	0	32.5	
04/03/2023 20:00	45.49	0	101.87	0	32.7	
04/03/2023 21:00	45.65	0	101.93	0	31.8	
04/03/2023 22:00	45.57	0	101.91	0	31	
04/03/2023 23:00	38.46	0	99.04	0.1	35.6	
05/03/2023 00:00	31.28	0	93.08	0.2	41.2	
Minimum	26.76	0	91.22	0	31	
MinDate	04/03/2023 00:00	04/03/2023 00:00	04/03/2023 06:00	04/03/2023 05:00	04/03/2023 22:00	
Maximum	45.82	0.36	102.03	0.3	47.8	
MaxDate	04/03/2023 18:00	04/03/2023 11:00	04/03/2023 19:00	04/03/2023 01:00	04/03/2023 06:00	
Avg	38.62	0.01	97.21	0.1	40.5	
Num	25	25	25	25	25	
Data[%]	100	100	100	100	100	
STD	7.8	0.1	4.8	0.1	5.5	

Date & Time	11GT_LOAD	11HRSG_DUST	11HRSG_TEMP	11HRSG_SO2@7%O2	11HRSG_NOx@7%O2	Remark
	MW	mg/m3	Degree C.	ppm	ppm	
05/03/2023 00:00	31.34	0.05	93.47	0	38.8	
05/03/2023 01:00	31.42	0.01	93	0	39	
05/03/2023 02:00	31.33	0	92.6	0	40.3	
05/03/2023 03:00	31.29	0	92.02	0	40.2	
05/03/2023 04:00	31.25	0	91.82	0	40.5	
05/03/2023 05:00	31.2	0	91.76	0	41.1	
05/03/2023 06:00	31.15	0	91.73	0	41.6	
05/03/2023 07:00	31.04	0	91.48	0	41.7	
05/03/2023 08:00	31.1	0	91.62	0	40.4	
05/03/2023 09:00	31.26	0	91.69	0	38.4	
05/03/2023 10:00	31.28	0	92.02	0	37.1	
05/03/2023 11:00	31.31	0	92.48	0	36	
05/03/2023 12:00	31.16	0	92.8	0	35.5	
05/03/2023 13:00	31.33	0	92.92	0.2	33.3	
05/03/2023 14:00	31.41	0	93.26	0.4	31.5	
05/03/2023 15:00	31.43	0.02	92.98	0.5	30.7	
05/03/2023 16:00	31.43	0.01	92.86	0.5	30.8	
05/03/2023 17:00	31.38	0.04	92.61	0.3	33.2	
05/03/2023 18:00	41.9	0.01	97.54	0	30.7	
05/03/2023 19:00	45.32	0	101.63	0	28.5	
05/03/2023 20:00	45.38	0	101.73	0	28.3	
05/03/2023 21:00	45.35	0.38	102.2	0	28.3	
05/03/2023 22:00	45.33	0.01	102.15	0	28.1	
05/03/2023 23:00	31.28	0.05	94.85	0	37.7	
06/03/2023 00:00	31.15	0.01	92.9	0	38	
Minimum	31.04	0	91.48	0	28.1	
MinDate	05/03/2023 07:00	05/03/2023 02:00	05/03/2023 07:00	05/03/2023 00:00	05/03/2023 22:00	
Maximum	45.38	0.38	102.2	0.5	41.7	
MaxDate	05/03/2023 20:00	05/03/2023 21:00	05/03/2023 21:00	05/03/2023 15:00	05/03/2023 07:00	
Avg	33.95	0.02	94.24	0.1	35.6	
Num	25	25	25	25	25	
Data[%]	100	100	100	100	100	
STD	5.5	0.1	3.6	0.2	4.8	

Date & Time	12GT_LOAD	12HRSG_DUST	12HRSG_TEMP	12HRSG_SO2@7%O2	12HRSG_NOx@7%O2	Remark
	MW	mg/m3	Degree C.	ppm	ppm	
05/03/2023 00:00	31.28	0	93.08	0.2	41.2	
05/03/2023 01:00	31.36	0	92.49	0.3	41.1	
05/03/2023 02:00	31.26	0	92.08	0.3	43.7	
05/03/2023 03:00	31.22	0	91.53	0.3	43.7	
05/03/2023 04:00	31.2	0	91.28	0.2	43.7	
05/03/2023 05:00	31.14	0	91.2	0.1	43.9	
05/03/2023 06:00	31.09	0	91.36	0	43.8	
05/03/2023 07:00	30.98	0	91.29	0	43.5	
05/03/2023 08:00	31.04	0	91.38	0	43.4	
05/03/2023 09:00	31.2	0	91.44	0	42.8	
05/03/2023 10:00	31.22	0	91.78	0	43.1	
05/03/2023 11:00	31.25	0.3	92.14	0	43.5	
05/03/2023 12:00	31.1	0	92.37	0	43.8	
05/03/2023 13:00	31.26	0	92.46	0	43.4	
05/03/2023 14:00	31.34	0	92.71	0	43	
05/03/2023 15:00	31.36	0	92.29	0	42.5	
05/03/2023 16:00	31.36	0	92.11	0	41.9	
05/03/2023 17:00	31.31	0	91.8	0	40.1	
05/03/2023 18:00	41.78	0	97.12	0	33.4	
05/03/2023 19:00	45.25	0	101.54	0	30	
05/03/2023 20:00	45.3	0	101.65	0	29.4	
05/03/2023 21:00	45.27	0	102.41	0.1	29.4	
05/03/2023 22:00	45.25	0	102.37	0.2	29.2	
05/03/2023 23:00	31.22	0	94.48	0.3	39.1	
06/03/2023 00:00	31.09	0	92.39	0.3	39.5	
Minimum	30.98	0	91.2	0	29.2	
MinDate	05/03/2023 07:00	05/03/2023 00:00	05/03/2023 05:00	05/03/2023 06:00	05/03/2023 22:00	
Maximum	45.3	0.3	102.41	0.3	43.9	
MaxDate	05/03/2023 20:00	05/03/2023 11:00	05/03/2023 21:00	05/03/2023 01:00	05/03/2023 05:00	
Avg	33.89	0.01	93.87	0.1	40.1	
Num	25	25	25	25	25	
Data[%]	100	100	100	100	100	
STD	5.5	0.1	3.8	0.1	5.2	

Date & Time	11GT_LOAD	11HRSG_DUST	11HRSG_TEMP	11HRSG_SO2@7%O2	11HRSG_NOx@7%O2	Remark
	MW	mg/m3	Degree C.	ppm	ppm	
06/03/2023 00:00	31.15	0.01	92.9	0	38	
06/03/2023 01:00	31.2	0.09	92.9	0	37.8	
06/03/2023 02:00	31.2	0.08	92.82	0	37.6	
06/03/2023 03:00	31.17	0.1	92.74	0	38.5	
06/03/2023 04:00	31.12	0.06	92.58	0	39	
06/03/2023 05:00	31.09	0	92.46	0	39.3	
06/03/2023 06:00	31	0	92.18	0	40.6	
06/03/2023 07:00	30.67	0	91.68	0	41.6	
06/03/2023 08:00	30.54	0	91.59	0	41.1	
06/03/2023 09:00	30.65	0	91.71	0	39.3	
06/03/2023 10:00	30.64	0	92.08	0	37.5	
06/03/2023 11:00	30.69	0	92.46	0	35.9	
06/03/2023 12:00	30.69	0.02	92.77	0.3	34.6	
06/03/2023 13:00	30.72	0.07	93	0.6	33.5	
06/03/2023 14:00	30.73	0.11	93.07	0.8	32.9	
06/03/2023 15:00	30.83	0.14	92.81	0.7	32.4	
06/03/2023 16:00	30.91	0.22	92.75	0.6	32.4	
06/03/2023 17:00	30.81	0.17	92.7	0.4	33.4	
06/03/2023 18:00	41.31	0.05	97.43	0.1	29.6	
06/03/2023 19:00	44.92	0.06	101.51	0	27.2	
06/03/2023 20:00	44.92	0.03	101.38	0	26.7	
06/03/2023 21:00	44.93	0.3	101.78	0	26.5	
06/03/2023 22:00	44.92	0.05	101.87	0	26.5	
06/03/2023 23:00	30.84	0.2	94.87	0	37.1	
07/03/2023 00:00	30.83	0.17	92.98	0	37.3	
Minimum	30.54	0	91.59	0	26.5	
MinDate	06/03/2023 08:00	06/03/2023 05:00	06/03/2023 08:00	06/03/2023 00:00	06/03/2023 21:00	
Maximum	44.93	0.3	101.87	0.8	41.6	
MaxDate	06/03/2023 21:00	06/03/2023 21:00	06/03/2023 22:00	06/03/2023 14:00	06/03/2023 07:00	
Avg	33.54	0.08	94.28	0.1	35.1	
Num	25	25	25	25	25	
Data[%]	100	100	100	100	100	
STD	5.5	0.1	3.5	0.3	4.8	

Date & Time	12GT_LOAD	12HRSG_DUST	12HRSG_TEMP	12HRSG_SO2@7%O2	12HRSG_NOx@7%O2	Remark
	MW	mg/m3	Degree C.	ppm	ppm	
06/03/2023 00:00	31.09	0	92.39	0.3	39.5	
06/03/2023 01:00	31.14	0	92.48	0.4	39.5	
06/03/2023 02:00	31.14	0	92.38	0.5	39.7	
06/03/2023 03:00	31.11	0	92.22	0.5	39.9	
06/03/2023 04:00	31.07	0	92.05	0.5	40.9	
06/03/2023 05:00	31.03	0	91.96	0.5	41.5	
06/03/2023 06:00	30.94	0	91.65	0.4	42	
06/03/2023 07:00	30.61	0	91.17	0.2	42.5	
06/03/2023 08:00	30.48	0	91.31	0	41.9	
06/03/2023 09:00	30.59	0	91.44	0	41.6	
06/03/2023 10:00	30.58	0	91.76	0	41.3	
06/03/2023 11:00	30.62	0.21	92.06	0	41.3	
06/03/2023 12:00	30.63	0	92.27	0	41.3	
06/03/2023 13:00	30.65	0	92.43	0	41.7	
06/03/2023 14:00	30.66	0	92.52	0	41.9	
06/03/2023 15:00	30.76	0	92.04	0	39.6	
06/03/2023 16:00	30.85	0	91.9	0	38.9	
06/03/2023 17:00	30.75	0	91.86	0	37.8	
06/03/2023 18:00	41.22	0	96.96	0	31.7	
06/03/2023 19:00	44.85	0	101.4	0	28.9	
06/03/2023 20:00	44.85	0	101.24	0	27.9	
06/03/2023 21:00	44.86	0	101.96	0.1	27.5	
06/03/2023 22:00	44.86	0	102.07	0.2	27.4	
06/03/2023 23:00	30.79	0	94.64	0.3	37.7	
07/03/2023 00:00	30.76	0	92.61	0.4	37.9	
Minimum	30.48	0	91.17	0	27.4	
MinDate	06/03/2023 08:00	06/03/2023 00:00	06/03/2023 07:00	06/03/2023 08:00	06/03/2023 22:00	
Maximum	44.86	0.21	102.07	0.5	42.5	
MaxDate	06/03/2023 21:00	06/03/2023 11:00	06/03/2023 22:00	06/03/2023 02:00	06/03/2023 07:00	
Avg	33.48	0.01	93.87	0.2	38.1	
Num	25	25	25	25	25	
Data[%]	100	100	100	100	100	
STD	5.5	0	3.7	0.2	5	

Date & Time	11GT_LOAD	11HRSG_DUST	11HRSG_TEMP	11HRSG_SO2@7%O2	11HRSG_NOx@7%O2	Remark
	MW	mg/m3	Degree C.	ppm	ppm	
07/03/2023 00:00	30.83	0.17	92.98	0	37.3	
07/03/2023 01:00	30.79	0.2	92.82	0	38.2	
07/03/2023 02:00	30.79	0.19	92.66	0	38.3	
07/03/2023 03:00	30.75	0.2	92.51	0	39	
07/03/2023 04:00	30.72	0.09	92.3	0	40	
07/03/2023 05:00	30.7	0.06	92.28	0	40.2	
07/03/2023 06:00	30.72	0.1	92.37	0	40	
07/03/2023 07:00	30.92	0.15	92.56	0	39.2	
07/03/2023 08:00	30.12	0.19	92.87	0	37.2	
07/03/2023 09:00	27.35	0.15	92.4	0	52.4	
07/03/2023 10:00	33.36	0.14	94.3	0	22.4	
07/03/2023 11:00	34.21	0.14	94.8	0.1	21.7	
07/03/2023 12:00	33.91	0.21	94.67	0.5	21.2	
07/03/2023 13:00	34.03	0.18	94.81	0.8	21.1	
07/03/2023 14:00	34.07	0.24	94.85	0.9	20.6	
07/03/2023 15:00	34.12	0.25	94.69	0.8	19.7	
07/03/2023 16:00	34.12	0.26	94.49	0.8	19.4	
07/03/2023 18:00	33.93	0.19	94.23	0.3	20.1	
07/03/2023 18:00	33.93	0.19	94.23	0.3	20.1	
07/03/2023 19:00	33.77	0.17	94.15	0	19.9	
07/03/2023 20:00	33.83	0.13	94.2	0	19.9	
07/03/2023 21:00	33.91	0.27	94.5	0	19.9	
07/03/2023 22:00	33.96	0	94.44	0	20.1	
07/03/2023 23:00	26.57	0.12	93.19	2.4	39.9	
08/03/2023 00:00	StandBy	StandBy	StandBy	StandBy	StandBy	GT11 S/D
Minimum	26.57	0	92.28	0	19.4	
MinDate	07/03/2023 23:00	07/03/2023 22:00	07/03/2023 05:00	07/03/2023 00:00	07/03/2023 16:00	
Maximum	34.21	0.27	94.85	2.4	52.4	
MaxDate	07/03/2023 11:00	07/03/2023 21:00	07/03/2023 14:00	07/03/2023 23:00	07/03/2023 09:00	
Avg	32.14	0.17	93.64	0.3	29.5	
Num	24	24	24	24	24	
Data[%]	96	96	96	96	96	
STD	2.2	0.1	1	0.6	10.4	

Date & Time	12GT_LOAD	12HRSG_DUST	12HRSG_TEMP	12HRSG_SO2@7%O2	12HRSG_NOx@7%O2	Remark
	MW	mg/m3	Degree C.	ppm	ppm	
07/03/2023 00:00	30.76	0	92.61	0.4	37.9	
07/03/2023 01:00	30.72	0	92.46	0.4	38.4	
07/03/2023 02:00	30.73	0	92.23	0.5	38.8	
07/03/2023 03:00	30.69	0	92.1	0.5	38.8	
07/03/2023 04:00	30.66	0	91.89	0.5	38.7	
07/03/2023 05:00	30.64	0	91.9	0.5	38.9	
07/03/2023 06:00	30.66	0	91.97	0.5	39.2	
07/03/2023 07:00	30.86	0	92.2	0.5	38.7	
07/03/2023 08:00	30.06	0	92.46	0.5	39.1	
07/03/2023 09:00	27.28	0	92.19	0.5	48.5	
07/03/2023 10:00	34.39	0	94.6	0.4	23.7	
07/03/2023 11:00	33.7	0.15	94.66	0.3	25.5	
07/03/2023 12:00	33.85	0	94.55	0.1	23.9	
07/03/2023 13:00	33.96	0	94.75	0	24	
07/03/2023 14:00	34	0	94.8	0	23.2	
07/03/2023 15:00	34.04	0	94.32	0	22	
07/03/2023 16:00	34.06	0	94.14	0	21.1	
07/03/2023 18:00	33.86	0	93.87	0.1	21.7	
07/03/2023 18:00	33.86	0	93.87	0.1	21.7	
07/03/2023 19:00	33.7	0	93.77	0.2	21.7	
07/03/2023 20:00	33.76	0	93.89	0.2	21.6	
07/03/2023 21:00	33.85	0	94.42	0.3	22.1	
07/03/2023 22:00	33.89	0	94.42	0.4	22.9	
07/03/2023 23:00	33.2	0	93.92	0.4	31.4	
08/03/2023 00:00	48.53	0	96.96	0.5	31.5	
Minimum	27.28	0	91.89	0	21.1	
MinDate	07/03/2023 09:00	07/03/2023 00:00	07/03/2023 04:00	07/03/2023 13:00	07/03/2023 16:00	
Maximum	48.53	0.15	96.96	0.5	48.5	
MaxDate	08/03/2023 00:00	07/03/2023 11:00	08/03/2023 00:00	07/03/2023 02:00	07/03/2023 09:00	
Avg	33.03	0.01	93.57	0.3	30.2	
Num	25	25	25	25	25	
Data[%]	100	100	100	100	100	
STD	3.7	0	1.3	0.2	8.5	

Date & Time	11GT_LOAD	11HRSG_DUST	11HRSG_TEMP	11HRSG_SO2@7%O2	11HRSG_NOx@7%O2	Remark
	MW	mg/m3	Degree C.	ppm	ppm	
08/03/2023 00:00	StandBy	StandBy	StandBy	StandBy	StandBy	GT11 S/D
08/03/2023 01:00	StandBy	StandBy	StandBy	StandBy	StandBy	GT11 S/D
08/03/2023 02:00	StandBy	StandBy	StandBy	StandBy	StandBy	GT11 S/D
08/03/2023 03:00	StandBy	StandBy	StandBy	StandBy	StandBy	GT11 S/D
08/03/2023 04:00	StandBy	StandBy	StandBy	StandBy	StandBy	GT11 S/D
08/03/2023 05:00	StandBy	StandBy	StandBy	StandBy	StandBy	GT11 S/D
08/03/2023 06:00	StandBy	StandBy	StandBy	StandBy	StandBy	GT11 S/D
08/03/2023 07:00	StandBy	StandBy	StandBy	StandBy	StandBy	GT11 S/D
08/03/2023 08:00	<Samp	<Samp	<Samp	<Samp	<Samp	GT11 S/D
08/03/2023 09:00	27.87	0.22	98.04	4.5	44.7	GT11 S/U
08/03/2023 10:00	34.21	0.12	95.37	0	26.8	
08/03/2023 11:00	34.22	0.07	95.11	0.1	27.6	
08/03/2023 12:00	34.11	0.08	95.11	0.6	27.7	
08/03/2023 13:00	34.24	0.13	95.21	1	27.3	
08/03/2023 14:00	34.49	0.17	95.29	1.2	25.5	
08/03/2023 15:00	34.32	0.15	94.98	1.2	25.1	
08/03/2023 16:00	34.31	0.1	94.69	1.1	25.3	
08/03/2023 18:00	34.09	0.07	94.36	0.5	25.4	
08/03/2023 18:00	34.09	0.07	94.36	0.5	25.4	
08/03/2023 19:00	33.83	0.03	94.19	0.2	25.1	
08/03/2023 20:00	33.9	0.03	94.21	0	24.9	
08/03/2023 21:00	34	0.22	94.64	0	24.8	
08/03/2023 22:00	34.12	0.01	94.51	0	24.8	
08/03/2023 23:00	33.64	0.01	94.25	0	34.6	
09/03/2023 00:00	48.84	0	96.94	0	36.2	
Minimum	27.87	0	94.19	0	24.8	
MinDate	08/03/2023 09:00	09/03/2023 00:00	08/03/2023 19:00	08/03/2023 10:00	08/03/2023 21:00	
Maximum	48.84	0.22	98.04	4.5	44.7	
MaxDate	09/03/2023 00:00	08/03/2023 09:00	08/03/2023 09:00	08/03/2023 09:00	08/03/2023 09:00	
Avg	34.64	0.09	95.08	0.7	28.2	
Num	16	16	16	16	16	
Data[%]	64	64	64	64	64	
STD	4.1	0.1	1	1.1	5.6	

Date & Time	12GT_LOAD	12HRSG_DUST	12HRSG_TEMP	12HRSG_SO2@7%O2	12HRSG_NOx@7%O2	Remark
	MW	mg/m3	Degree C.	ppm	ppm	
08/03/2023 00:00	48.53	0	96.96	0.5	31.5	
08/03/2023 01:00	48.7	0	97.08	0.6	31.3	
08/03/2023 02:00	48.83	0	97.42	0.6	31.3	
08/03/2023 03:00	48.83	0	97.6	0.6	30.8	
08/03/2023 04:00	48.77	0	97.66	0.7	30.5	
08/03/2023 05:00	48.55	0	97.78	0.7	29.8	
08/03/2023 06:00	48.64	0	97.8	0.7	29.9	
08/03/2023 07:00	48.47	0	98.12	0.7	29.5	
08/03/2023 08:00	48.21	0	97.99	0.7	30.4	
08/03/2023 09:00	32.46	0	96.09	0.7	28.4	
08/03/2023 10:00	34.16	0	95.28	0.6	20.5	
08/03/2023 11:00	34.16	0.36	95.13	0.6	21	
08/03/2023 12:00	34.04	0	95.13	0.5	21.3	
08/03/2023 13:00	34.17	0	95.21	0.4	21	
08/03/2023 14:00	34.15	0	95.16	0.3	19.5	
08/03/2023 15:00	34.25	0	94.87	0.3	19	
08/03/2023 16:00	34.24	0	94.46	0.3	19.1	
08/03/2023 18:00	34.02	0	94.12	0.3	19.1	
08/03/2023 18:00	34.02	0	94.12	0.3	19.1	
08/03/2023 19:00	33.77	0	93.97	0.3	19.1	
08/03/2023 20:00	33.84	0	94.02	0.4	19	
08/03/2023 21:00	33.94	0	94.72	0.4	18.9	
08/03/2023 22:00	34.06	0	94.67	0.5	18.8	
08/03/2023 23:00	26.66	0	93.5	4.1	31.9	GT12 S/D
09/03/2023 00:00	StandBy	StandBy	StandBy	StandBy	StandBy	GT12 S/D
Minimum	26.66	0	93.5	0.3	18.8	
MinDate	08/03/2023 23:00	08/03/2023 00:00	08/03/2023 23:00	08/03/2023 14:00	08/03/2023 22:00	
Maximum	48.83	0.36	98.12	4.1	31.9	
MaxDate	08/03/2023 02:00	08/03/2023 11:00	08/03/2023 07:00	08/03/2023 23:00	08/03/2023 23:00	
Avg	39.15	0.02	95.79	0.7	24.6	
Num	24	24	24	24	24	
Data[%]	96	96	96	96	96	
STD	7.6	0.1	1.5	0.7	5.6	

Date & Time	11GT_LOAD	11HRSG_DUST	11HRSG_TEMP	11HRSG_SO2@7%O2	11HRSG_NOx@7%O2	Remark
	MW	mg/m3	Degree C.	ppm	ppm	
09/03/2023 00:00	48.84	0	96.94	0	36.2	
09/03/2023 01:00	48.99	0	97.07	0	36.2	
09/03/2023 02:00	49.02	0	97.14	0	36.3	
09/03/2023 03:00	49	0	97.24	0	35.8	
09/03/2023 04:00	48.98	0	97.27	0	35.5	
09/03/2023 05:00	48.72	0	97.47	0	34.3	
09/03/2023 06:00	48.82	0	97.6	0	34.4	
09/03/2023 07:00	48.66	0	97.62	0	33.7	
09/03/2023 08:00	48.46	0	97.65	0	34.7	
09/03/2023 09:00	31.9	0.05	95.77	0	36.3	
09/03/2023 10:00	34.29	0.1	95.44	0	24.6	
09/03/2023 11:00	34.21	0.17	95.56	0	25.3	
09/03/2023 12:00	34.1	0.18	95.25	0.5	25.3	
09/03/2023 13:00	34.18	0.13	95.38	1	24.3	
09/03/2023 14:00	34.26	0.13	95.32	1.2	23	
09/03/2023 15:00	34.24	0.12	94.98	1.1	22.9	
09/03/2023 16:00	34.15	0.09	94.8	1	22.9	
09/03/2023 17:00	33.92	0.06	94.55	0.9	22.9	
09/03/2023 18:00	34.02	0.07	94.48	0.6	23	
09/03/2023 19:00	33.83	0.06	94.35	0.2	23	
09/03/2023 20:00	33.87	0.07	94.32	0.1	23.2	
09/03/2023 21:00	34.03	0.4	94.74	0	23	
09/03/2023 22:00	34.08	0	94.77	0	22.9	
09/03/2023 23:00	32.84	0.03	94.36	0	32.7	
10/03/2023 00:00	48.82	0	97.18	0	34.6	
Minimum	31.9	0	94.32	0	22.9	
MinDate	09/03/2023 09:00	09/03/2023 00:00	09/03/2023 20:00	09/03/2023 00:00	09/03/2023 15:00	
Maximum	49.02	0.4	97.65	1.2	36.3	
MaxDate	09/03/2023 02:00	09/03/2023 21:00	09/03/2023 08:00	09/03/2023 14:00	09/03/2023 02:00	
Avg	39.85	0.07	95.89	0.3	29.1	
Num	25	25	25	25	25	
Data[%]	100	100	100	100	100	
STD	7.5	0.1	1.3	0.4	6	

Date & Time	12GT_LOAD	12HRSG_DUST	12HRSG_TEMP	12HRSG_SO2@7%O2	12HRSG_NOx@7%O2	Remark
	MW	mg/m3	Degree C.	ppm	ppm	
09/03/2023 00:00	StandBy	StandBy	StandBy	StandBy	StandBy	GT12 S/D
09/03/2023 01:00	StandBy	StandBy	StandBy	StandBy	StandBy	GT12 S/D
09/03/2023 02:00	StandBy	StandBy	StandBy	StandBy	StandBy	GT12 S/D
09/03/2023 03:00	StandBy	StandBy	StandBy	StandBy	StandBy	GT12 S/D
09/03/2023 04:00	StandBy	StandBy	StandBy	StandBy	StandBy	GT12 S/D
09/03/2023 05:00	StandBy	StandBy	StandBy	StandBy	StandBy	GT12 S/D
09/03/2023 06:00	StandBy	StandBy	StandBy	StandBy	StandBy	GT12 S/D
09/03/2023 07:00	StandBy	StandBy	StandBy	StandBy	StandBy	GT12 S/D
09/03/2023 08:00	<Samp	<Samp	<Samp	<Samp	<Samp	GT12 S/D
09/03/2023 09:00	28.11	0	98.09	4	38.5	GT12 S/D
09/03/2023 10:00	34.22	0	95.58	0.7	30.2	
09/03/2023 11:00	34.15	0.3	95.54	0.7	31.5	
09/03/2023 12:00	34.03	0	95.24	0.6	32	
09/03/2023 13:00	34.12	0	95.32	0.5	30.9	
09/03/2023 14:00	34.19	0	95.2	0.4	29.1	
09/03/2023 15:00	34.17	0	94.67	0.4	29	
09/03/2023 16:00	34.08	0	94.4	0.4	28.7	
09/03/2023 17:00	33.85	0	94.15	0.4	28.7	
09/03/2023 18:00	33.95	0	94.21	0.5	28.7	
09/03/2023 19:00	33.76	0	94.11	0.5	29	
09/03/2023 20:00	33.8	0	94.04	0.5	29.2	
09/03/2023 21:00	33.96	0	94.63	0.5	28.7	
09/03/2023 22:00	34.01	0	94.77	0.5	28.6	
09/03/2023 23:00	26.27	0	93.55	6.7	38.6	GT12 S/D
10/03/2023 00:00	StandBy	StandBy	StandBy	StandBy	StandBy	GT12 S/D
Minimum	26.27	0	93.55	0.4	28.6	
MinDate	09/03/2023 23:00	09/03/2023 09:00	09/03/2023 23:00	09/03/2023 14:00	09/03/2023 22:00	
Maximum	34.22	0.3	98.09	6.7	38.6	
MaxDate	09/03/2023 10:00	09/03/2023 11:00	09/03/2023 09:00	09/03/2023 23:00	09/03/2023 23:00	
Avg	33.11	0.02	94.9	1.2	30.8	
Num	15	15	15	15	15	
Data[%]	60	60	60	60	60	
STD	2.4	0.1	1.1	1.8	3.3	

Date & Time	12GT_LOAD	12HRSG_DUST	12HRSG_TEMP	12HRSG_SO2@7%O2	12HRSG_NOx@7%O2	Remark
	MW	mg/m3	Degree C.	ppm	ppm	
10/03/2023 00:00	48.82	0	97.18	0	34.6	
10/03/2023 01:00	48.95	0	97.09	0	34.7	
10/03/2023 02:00	49	0	97.4	0	34.5	
10/03/2023 03:00	49	0.03	97.44	0	33.9	
10/03/2023 04:00	48.95	0.01	97.53	0	33.7	
10/03/2023 05:00	48.9	0	97.56	0	32.7	
10/03/2023 06:00	48.97	0	97.71	0	33.1	
10/03/2023 07:00	48.69	0.01	97.72	0	32.4	
10/03/2023 08:00	48.18	0.03	98.12	0	32.5	
10/03/2023 09:00	31.3	0.13	95.42	0	33.8	
10/03/2023 10:00	34.21	0.01	95.05	0	22.8	
10/03/2023 11:00	34.24	0.03	95.37	0.3	22.7	
10/03/2023 12:00	34.17	0.07	95.4	0.7	22.5	
10/03/2023 13:00	34.26	0.11	95.58	1	22.5	
10/03/2023 14:00	34.3	0.2	95.83	1.2	21.9	
10/03/2023 15:00	34.36	0.2	95.68	1.3	21.2	
10/03/2023 16:00	34.27	0.18	95.43	1.3	21	
10/03/2023 17:00	34.11	0.11	95.19	1.1	21.1	
10/03/2023 18:00	34.06	0.08	94.83	0.8	21.2	
10/03/2023 19:00	33.86	0.08	94.69	0.4	21.3	
10/03/2023 20:00	33.94	0.08	94.69	0.2	21.3	
10/03/2023 21:00	34.19	0.33	94.94	0.2	21.3	
10/03/2023 22:00	37.34	0.01	96.59	0.1	22.4	
10/03/2023 23:00	31.2	0	95.69	0.1	35.8	
11/03/2023 00:00	27.65	0	92.88	0	46.2	
Minimum	27.65	0	92.88	0	21	
MinDate	11/03/2023 00:00	10/03/2023 00:00	11/03/2023 00:00	10/03/2023 00:00	10/03/2023 16:00	
Maximum	49	0.33	98.12	1.3	46.2	
MaxDate	10/03/2023 02:00	10/03/2023 21:00	10/03/2023 08:00	10/03/2023 15:00	11/03/2023 00:00	
Avg	39.08	0.07	96.04	0.3	28	
Num	25	25	25	25	25	
Data[%]	100	100	100	100	100	
STD	7.6	0.1	1.3	0.5	7.1	

Date & Time	12GT_LOAD	12HRSG_DUST	12HRSG_TEMP	12HRSG_SO2@7%O2	12HRSG_NOx@7%O2	Remark
	MW	mg/m3	Degree C.	ppm	ppm	
10/03/2023 00:00	StandBy	StandBy	StandBy	StandBy	StandBy	GT12 S/D
10/03/2023 01:00	StandBy	StandBy	StandBy	StandBy	StandBy	GT12 S/D
10/03/2023 02:00	StandBy	StandBy	StandBy	StandBy	StandBy	GT12 S/D
10/03/2023 03:00	StandBy	StandBy	StandBy	StandBy	StandBy	GT12 S/D
10/03/2023 04:00	StandBy	StandBy	StandBy	StandBy	StandBy	GT12 S/D
10/03/2023 05:00	StandBy	StandBy	StandBy	StandBy	StandBy	GT12 S/D
10/03/2023 06:00	StandBy	StandBy	StandBy	StandBy	StandBy	GT12 S/D
10/03/2023 07:00	StandBy	StandBy	StandBy	StandBy	StandBy	GT12 S/D
10/03/2023 08:00	<Samp	<Samp	<Samp	<Samp	<Samp	GT12 S/D
10/03/2023 09:00	28.95	0	97.21	2	39	GT12 S/D
10/03/2023 10:00	34.14	0	95.09	0.7	30	
10/03/2023 11:00	34.17	0.23	95.2	0.7	30.2	
10/03/2023 12:00	34.1	0	95.24	0.6	30.5	
10/03/2023 13:00	34.2	0	95.41	0.6	30.8	
10/03/2023 14:00	34.24	0	95.75	0.5	29.7	
10/03/2023 15:00	34.29	0	95.56	0.4	28.2	
10/03/2023 16:00	34.2	0	95.29	0.4	28.1	
10/03/2023 17:00	34.04	0	95.04	0.4	28	
10/03/2023 18:00	33.99	0	94.8	0.4	28.1	
10/03/2023 19:00	33.8	0	94.71	0.5	28.2	
10/03/2023 20:00	33.88	0	94.7	0.5	28.2	
10/03/2023 21:00	34.13	0	94.92	0.5	28	
10/03/2023 22:00	37.27	0	96.54	0.5	27.8	
10/03/2023 23:00	31.15	0	95.62	0.6	37	
11/03/2023 00:00	27.59	0	92.61	0.7	39.9	
Minimum	27.59	0	92.61	0.4	27.8	
MinDate	11/03/2023 00:00	10/03/2023 09:00	11/03/2023 00:00	10/03/2023 15:00	10/03/2023 22:00	
Maximum	37.27	0.23	97.21	2	39.9	
MaxDate	10/03/2023 22:00	10/03/2023 11:00	10/03/2023 09:00	10/03/2023 09:00	11/03/2023 00:00	
Avg	33.38	0.01	95.23	0.6	30.7	
Num	16	16	16	16	16	
Data[%]	64	64	64	64	64	
STD	2.3	0.1	1	0.4	4.1	

Date & Time	11GT_LOAD	11HRSG_DUST	11HRSG_TEMP	11HRSG_SO2@7%O2	11HRSG_NOx@7%O2	Remark
	MW	mg/m3	Degree C.	ppm	ppm	
11/03/2023 00:00	27.65	0	92.88	0	46.2	
11/03/2023 01:00	28.52	0	93.18	0	44.3	
11/03/2023 02:00	28.7	0	93.12	0	43.3	
11/03/2023 03:00	28.68	0.05	93.18	0	43.4	
11/03/2023 04:00	28.57	0.05	93.17	0	43.8	
11/03/2023 05:00	28.46	0.02	93.08	0	44.5	
11/03/2023 06:00	28.4	0.01	92.98	0	44.7	
11/03/2023 07:00	28.27	0	93.06	0	44.8	
11/03/2023 08:00	28.43	0	93.28	0	44	
11/03/2023 09:00	38.01	0	96.68	0	31.3	
11/03/2023 10:00	45.64	0.01	103.39	0	27.2	
11/03/2023 11:00	46.03	0.07	103.34	0.3	29.8	
11/03/2023 12:00	45.9	0.09	102.77	0.8	31.1	
11/03/2023 13:00	46.03	0.06	102.89	1.3	28.6	
11/03/2023 14:00	46.16	0.05	103.26	1.4	27.8	
11/03/2023 15:00	46.08	0.02	103.1	1.4	28.2	
11/03/2023 16:00	46.02	0.01	103.02	1.3	26.2	
11/03/2023 17:00	45.66	0	103.23	1.1	25.3	
11/03/2023 18:00	45.7	0	102.82	0.7	25.3	
11/03/2023 19:00	45.68	0	102.41	0.4	25.3	
11/03/2023 20:00	46.23	0	102.82	0.3	25.5	
11/03/2023 21:00	46.41	0.23	103.01	0.3	25.6	
11/03/2023 22:00	46.35	0	103.33	0.2	25.6	
11/03/2023 23:00	39.26	0	100.18	0.2	27.9	
12/03/2023 00:00	32.07	0	94.21	0.1	28.2	
Minimum	27.65	0	92.88	0	25.3	
MinDate	11/03/2023 00:00	11/03/2023 00:00	11/03/2023 00:00	11/03/2023 00:00	11/03/2023 17:00	
Maximum	46.41	0.23	103.39	1.4	46.2	
MaxDate	11/03/2023 21:00	11/03/2023 21:00	11/03/2023 10:00	11/03/2023 14:00	11/03/2023 00:00	
Avg	38.52	0.03	98.74	0.4	33.5	
Num	25	25	25	25	25	
Data[%]	100	100	100	100	100	
STD	8.4	0.1	4.8	0.5	8.5	

Date & Time	12GT_LOAD	12HRSG_DUST	12HRSG_TEMP	12HRSG_SO2@7%O2	12HRSG_NOx@7%O2	Remark
	MW	mg/m3	Degree C.	ppm	ppm	
11/03/2023 00:00	27.59	0	92.61	0.7	39.9	
11/03/2023 01:00	28.46	0	92.86	0.7	39.3	
11/03/2023 02:00	28.65	0	92.8	0.7	39.2	
11/03/2023 03:00	28.62	0	92.88	0.7	39.2	
11/03/2023 04:00	28.51	0	92.88	0.7	39	
11/03/2023 05:00	28.4	0	92.8	0.7	39.2	
11/03/2023 06:00	28.33	0	92.68	0.7	39.1	
11/03/2023 07:00	28.21	0	92.72	0.8	38.8	
11/03/2023 08:00	28.4	0	92.87	0.8	38.8	
11/03/2023 09:00	37.88	0	96.48	0.7	36.7	
11/03/2023 10:00	45.57	0	102.94	0.6	35	
11/03/2023 11:00	45.95	0.17	102.72	0.6	39.3	
11/03/2023 12:00	45.79	0	102.23	0.5	41.1	
11/03/2023 13:00	45.95	0	102.4	0.5	37.6	
11/03/2023 14:00	46.07	0	102.55	0.4	36.6	
11/03/2023 15:00	46.13	0	102.63	0.4	36.7	
11/03/2023 16:00	45.94	0	102.07	0.4	34	
11/03/2023 17:00	45.58	0	102.41	0.5	33	
11/03/2023 18:00	45.62	0	102.32	0.5	32.2	
11/03/2023 19:00	45.61	0	102.37	0.5	31	
11/03/2023 20:00	46.15	0	102.55	0.5	32.2	
11/03/2023 21:00	46.33	0	102.66	0.5	32.5	
11/03/2023 22:00	46.27	0	103.35	0.6	31.7	
11/03/2023 23:00	39.19	0	100.06	0.6	34.6	
12/03/2023 00:00	32	0	93.7	0.6	39	
Minimum	27.59	0	92.61	0.4	31	
MinDate	11/03/2023 00:00	11/03/2023 00:00	11/03/2023 00:00	11/03/2023 14:00	11/03/2023 19:00	
Maximum	46.33	0.17	103.35	0.8	41.1	
MaxDate	11/03/2023 21:00	11/03/2023 11:00	11/03/2023 22:00	11/03/2023 07:00	11/03/2023 12:00	
Avg	38.45	0.01	98.34	0.6	36.6	
Num	25	25	25	25	25	
Data[%]	100	100	100	100	100	
STD	8.4	0	4.7	0.1	3.1	

Date & Time	11GT_LOAD	11HRSG_DUST	11HRSG_TEMP	11HRSG_SO2@7%O2	11HRSG_NOx@7%O2	Remark
	MW	mg/m3	Degree C.	ppm	ppm	
11/03/2023 00:00	27.65	0	92.88	0	46.2	
11/03/2023 01:00	28.52	0	93.18	0	44.3	
11/03/2023 02:00	28.7	0	93.12	0	43.3	
11/03/2023 03:00	28.68	0.05	93.18	0	43.4	
11/03/2023 04:00	28.57	0.05	93.17	0	43.8	
11/03/2023 05:00	28.46	0.02	93.08	0	44.5	
11/03/2023 06:00	28.4	0.01	92.98	0	44.7	
11/03/2023 07:00	28.27	0	93.06	0	44.8	
11/03/2023 08:00	28.43	0	93.28	0	44	
11/03/2023 09:00	38.01	0	96.68	0	31.3	
11/03/2023 10:00	45.64	0.01	103.39	0	27.2	
11/03/2023 11:00	46.03	0.07	103.34	0.3	29.8	
11/03/2023 12:00	45.9	0.09	102.77	0.8	31.1	
11/03/2023 13:00	46.03	0.06	102.89	1.3	28.6	
11/03/2023 14:00	46.16	0.05	103.26	1.4	27.8	
11/03/2023 15:00	46.08	0.02	103.1	1.4	28.2	
11/03/2023 16:00	46.02	0.01	103.02	1.3	26.2	
11/03/2023 17:00	45.66	0	103.23	1.1	25.3	
11/03/2023 18:00	45.7	0	102.82	0.7	25.3	
11/03/2023 19:00	45.68	0	102.41	0.4	25.3	
11/03/2023 20:00	46.23	0	102.82	0.3	25.5	
11/03/2023 21:00	46.41	0.23	103.01	0.3	25.6	
11/03/2023 22:00	46.35	0	103.33	0.2	25.6	
11/03/2023 23:00	39.26	0	100.18	0.2	27.9	
12/03/2023 00:00	32.07	0	94.21	0.1	28.2	
Minimum	27.65	0	92.88	0	25.3	
MinDate	11/03/2023 00:00	11/03/2023 00:00	11/03/2023 00:00	11/03/2023 00:00	11/03/2023 17:00	
Maximum	46.41	0.23	103.39	1.4	46.2	
MaxDate	11/03/2023 21:00	11/03/2023 21:00	11/03/2023 10:00	11/03/2023 14:00	11/03/2023 00:00	
Avg	38.52	0.03	98.74	0.4	33.5	
Num	25	25	25	25	25	
Data[%]	100	100	100	100	100	
STD	8.4	0.1	4.8	0.5	8.5	

Date & Time	12GT_LOAD	12HRSG_DUST	12HRSG_TEMP	12HRSG_SO2@7%O2	12HRSG_NOx@7%O2	Remark
	MW	mg/m3	Degree C.	ppm	ppm	
11/03/2023 00:00	27.59	0	92.61	0.7	39.9	
11/03/2023 01:00	28.46	0	92.86	0.7	39.3	
11/03/2023 02:00	28.65	0	92.8	0.7	39.2	
11/03/2023 03:00	28.62	0	92.88	0.7	39.2	
11/03/2023 04:00	28.51	0	92.88	0.7	39	
11/03/2023 05:00	28.4	0	92.8	0.7	39.2	
11/03/2023 06:00	28.33	0	92.68	0.7	39.1	
11/03/2023 07:00	28.21	0	92.72	0.8	38.8	
11/03/2023 08:00	28.4	0	92.87	0.8	38.8	
11/03/2023 09:00	37.88	0	96.48	0.7	36.7	
11/03/2023 10:00	45.57	0	102.94	0.6	35	
11/03/2023 11:00	45.95	0.17	102.72	0.6	39.3	
11/03/2023 12:00	45.79	0	102.23	0.5	41.1	
11/03/2023 13:00	45.95	0	102.4	0.5	37.6	
11/03/2023 14:00	46.07	0	102.55	0.4	36.6	
11/03/2023 15:00	46.13	0	102.63	0.4	36.7	
11/03/2023 16:00	45.94	0	102.07	0.4	34	
11/03/2023 17:00	45.58	0	102.41	0.5	33	
11/03/2023 18:00	45.62	0	102.32	0.5	32.2	
11/03/2023 19:00	45.61	0	102.37	0.5	31	
11/03/2023 20:00	46.15	0	102.55	0.5	32.2	
11/03/2023 21:00	46.33	0	102.66	0.5	32.5	
11/03/2023 22:00	46.27	0	103.35	0.6	31.7	
11/03/2023 23:00	39.19	0	100.06	0.6	34.6	
12/03/2023 00:00	32	0	93.7	0.6	39	
Minimum	27.59	0	92.61	0.4	31	
MinDate	11/03/2023 00:00	11/03/2023 00:00	11/03/2023 00:00	11/03/2023 14:00	11/03/2023 19:00	
Maximum	46.33	0.17	103.35	0.8	41.1	
MaxDate	11/03/2023 21:00	11/03/2023 11:00	11/03/2023 22:00	11/03/2023 07:00	11/03/2023 12:00	
Avg	38.45	0.01	98.34	0.6	36.6	
Num	25	25	25	25	25	
Data[%]	100	100	100	100	100	
STD	8.4	0	4.7	0.1	3.1	

Date & Time	11GT_LOAD	11HRSG_DUST	11HRSG_TEMP	11HRSG_SO2@7%O2	11HRSG_NOx@7%O2	Remark
	MW	mg/m3	Degree C.	ppm	ppm	
13/03/2023 00:00	30.38	0.04	93.32	0.2	33.4	
13/03/2023 01:00	30.42	0.01	93.13	0.2	33.5	
13/03/2023 02:00	30.4	0.06	93.22	0.2	33.3	
13/03/2023 03:00	30.38	0.11	93.33	0.2	35.4	
13/03/2023 04:00	30.34	0.01	92.55	0.2	36.7	
13/03/2023 05:00	30.31	0.01	92.56	0.1	34.3	
13/03/2023 06:00	30.34	0.01	92.39	0.1	37.4	
13/03/2023 07:00	30.52	0.01	92.14	0.1	42.4	
13/03/2023 08:00	29.03	0.02	91.94	0.1	20.2	
13/03/2023 09:00	27.91	0.02	91.74	0.1	19.9	
13/03/2023 10:00	33.71	0.01	93.79	0.2	19.7	
13/03/2023 11:00	33.93	0.04	94.09	0.5	19.5	
13/03/2023 12:00	33.91	0.05	94.33	0.9	19.3	
13/03/2023 13:00	34.03	0.08	94.61	1.2	19.4	
13/03/2023 14:00	34.03	0.1	94.76	1.4	19.5	
13/03/2023 15:00	34.08	0.13	94.57	1.3	19.4	
13/03/2023 16:00	33.96	0.11	94.47	1.2	19.4	
13/03/2023 17:00	33.84	0.12	94.36	1	19.1	
13/03/2023 18:00	33.85	0.19	94.39	0.8	19.2	
13/03/2023 19:00	33.69	0.22	94.2	0.5	19.2	
13/03/2023 20:00	33.71	0.2	93.99	0.3	19.1	
13/03/2023 21:00	33.83	0.41	94.5	0.2	37.5	GT11 S/D
13/03/2023 22:00	33.92	0.02	94.57	3		GT11 S/D
13/03/2023 23:00	26.49	0.14	93.59			
14/03/2023 00:00	StandBy	StandBy	StandBy	StandBy	StandBy	
Minimum	26.49	0.01	91.74	0.1	19.1	
MinDate	13/03/2023 23:00	13/03/2023 01:00	13/03/2023 09:00	13/03/2023 06:00	13/03/2023 19:00	
Maximum	34.08	0.41	94.76	3	42.4	
MaxDate	13/03/2023 15:00	13/03/2023 21:00	13/03/2023 14:00	13/03/2023 23:00	13/03/2023 09:00	
Avg	31.96	0.09	93.61	0.6	26.9	
Num	24	24	24	24	24	
Data[%]	96	96	96	96	96	
STD	2.3	0.1	1	0.7	8.5	

Date & Time	12GT_LOAD	12HRSG_DUST	12HRSG_TEMP	12HRSG_SO2@7%O2	12HRSG_NOx@7%O2	Remark
	MW	mg/m3	Degree C.	ppm	ppm	
13/03/2023 00:00	30.31	0	92.94	0.6	37.1	
13/03/2023 01:00	30.36	0	92.76	0.6	36.9	
13/03/2023 02:00	30.34	0	92.8	0.7	36.7	
13/03/2023 03:00	30.32	0	92.94	0.7	38.6	
13/03/2023 04:00	30.27	0	92.03	0.7	38.5	
13/03/2023 05:00	30.25	0	92.04	0.7	38.4	
13/03/2023 06:00	30.29	0	91.99	0.7	38.6	
13/03/2023 07:00	30.46	0	91.8	0.7	41.2	
13/03/2023 08:00	28.96	0	91.74	0.7	42.7	
13/03/2023 09:00	27.8	0	91.54	0.6	26.5	
13/03/2023 10:00	33.64	0	93.6	0.6	26.2	
13/03/2023 11:00	33.86	0.28	93.91	0.6	26.1	
13/03/2023 12:00	33.85	0	94.13	0.5	26	
13/03/2023 13:00	33.96	0	94.46	0.5	25.8	
13/03/2023 14:00	33.97	0	94.51	0.4	25.7	
13/03/2023 15:00	34	0	94.03	0.4	25.7	
13/03/2023 16:00	33.9	0	93.87	0.4	25.1	
13/03/2023 17:00	33.77	0	93.95	0.4	24.8	
13/03/2023 18:00	33.78	0	93.96	0.4	24.9	
13/03/2023 19:00	33.63	0	93.73	0.5	24.1	
13/03/2023 20:00	33.65	0	93.52	0.5	23.9	
13/03/2023 21:00	33.77	0	94.3	0.5	31.3	
13/03/2023 22:00	33.85	0	94.43	0.5	25	
13/03/2023 23:00	33.12	0	94.21	0.6	35	
14/03/2023 00:00	48.4	0	96.95	0.4	23.9	
Minimum	27.8	0	91.54	0.4	23.9	
MinDate	13/03/2023 09:00	13/03/2023 00:00	13/03/2023 09:00	13/03/2023 15:00	13/03/2023 22:00	
Maximum	48.4	0.28	96.95	0.7	42.7	
MaxDate	14/03/2023 00:00	13/03/2023 11:00	14/03/2023 00:00	13/03/2023 03:00	13/03/2023 09:00	
Avg	32.82	0.01	93.45	0.6	31.3	
Num	25	25	25	25	25	
Data[%]	100	100	100	100	100	
STD	3.8	0.1	1.2	0.1	6.6	

Date & Time	11GT_LOAD	11HRSG_DUST	11HRSG_TEMP	11HRSG_SO2@7%O2	11HRSG_NOx@7%O2	Remark
	MW	mg/m3	Degree C.	ppm	ppm	
14/03/2023 00:00	StandBy	StandBy	StandBy	StandBy	StandBy	GT11 S/D
14/03/2023 01:00	StandBy	StandBy	StandBy	StandBy	StandBy	GT11 S/D
14/03/2023 02:00	StandBy	StandBy	StandBy	StandBy	StandBy	GT11 S/D
14/03/2023 03:00	StandBy	StandBy	StandBy	StandBy	StandBy	GT11 S/D
14/03/2023 04:00	StandBy	StandBy	StandBy	StandBy	StandBy	GT11 S/D
14/03/2023 05:00	StandBy	StandBy	StandBy	StandBy	StandBy	GT11 S/D
14/03/2023 06:00	StandBy	StandBy	StandBy	StandBy	StandBy	GT11 S/D
14/03/2023 07:00	StandBy	StandBy	StandBy	StandBy	StandBy	GT11 S/D
14/03/2023 08:00	<Samp	<Samp	<Samp	<Samp	<Samp	GT11 S/D
14/03/2023 09:00	28.93	0.01	95.63	1.6	48.5	
14/03/2023 10:00	34.15	0	94.14	0.2	27.5	
14/03/2023 11:00	34.14	0	94.54	0.6	27.2	
14/03/2023 12:00	34.09	0	94.92	1	26.9	
14/03/2023 13:00	34.2	0.03	95.22	1.3	26.6	
14/03/2023 14:00	34.26	0.04	95.26	1.4	26.6	
14/03/2023 15:00	34.33	0.03	94.95	1.4	26.3	
14/03/2023 16:00	34.29	0.08	94.66	1.3	26	
14/03/2023 17:00	34.15	0.08	94.51	1.2	25.8	
14/03/2023 18:00	34.08	0.04	94.41	0.9	25.7	
14/03/2023 19:00	33.84	0.02	94.21	0.6	25.6	
14/03/2023 20:00	33.86	0.02	94.15	0.4	25.3	
14/03/2023 21:00	34	0.28	94.61	0.3	25.1	
14/03/2023 22:00	33.97	0.01	94.74	0.3	24.9	
14/03/2023 23:00	26.33	0.11	93.55	4.8	42.3	GT11 S/D
15/03/2023 00:00	StandBy	StandBy	StandBy	StandBy	StandBy	GT11 S/D
Minimum	26.33	0	93.55	0.2	24.9	
MinDate	14/03/2023 23:00	14/03/2023 10:00	14/03/2023 23:00	14/03/2023 10:00	14/03/2023 22:00	
Maximum	34.33	0.28	95.63	4.8	48.5	
MaxDate	14/03/2023 15:00	14/03/2023 21:00	14/03/2023 09:00	14/03/2023 23:00	14/03/2023 09:00	
Avg	33.24	0.05	94.63	1.2	28.7	
Num	15	15	15	15	15	
Data[%]	56	56	56	56	56	
STD	2.3	0.1	0.5	1.1	6.9	

Date & Time	12GT_LOAD	12HRSG_DUST	12HRSG_TEMP	12HRSG_SO2@7%O2	12HRSG_NOx@7%O2	Remark
	MW	mg/m3	Degree C.	ppm	ppm	
14/03/2023 00:00	48.4	0	96.95	0.6	35	
14/03/2023 01:00	48.67	0	96.78	0.6	35.4	
14/03/2023 02:00	48.72	0	97.09	0.7	34.9	
14/03/2023 03:00	48.49	0	96.83	0.7	37.1	
14/03/2023 04:00	48.47	0	96.79	0.7	37.4	
14/03/2023 05:00	48.3	0	96.85	0.7	37.5	
14/03/2023 06:00	48.46	0	96.75	0.7	38.6	
14/03/2023 07:00	48.12	0	96.66	0.6	37.4	
14/03/2023 08:00	47.75	0	97.13	0.6	37	
14/03/2023 09:00	31.31	0	94.15	0.6	34.6	
14/03/2023 10:00	34.09	0	93.69	0.5	25.1	
14/03/2023 11:00	34.07	0.21	94.2	0.5	24.9	
14/03/2023 12:00	34.02	0	94.58	0.5	24.6	
14/03/2023 13:00	34.13	0	94.89	0.5	24.4	
14/03/2023 14:00	34.19	0	94.93	0.4	24.2	
14/03/2023 15:00	34.26	0	94.46	0.4	23.8	
14/03/2023 16:00	34.22	0	94.08	0.4	23.4	
14/03/2023 17:00	34.08	0	93.94	0.4	23.2	
14/03/2023 18:00	34.01	0	93.82	0.4	23	
14/03/2023 19:00	33.77	0	93.67	0.4	23	
14/03/2023 20:00	33.79	0	93.6	0.4	22.8	
14/03/2023 21:00	33.93	0	94.36	0.5	22.4	
14/03/2023 22:00	33.9	0	94.5	0.5	22.5	
14/03/2023 23:00	33.22	0	94.11	0.5	31.2	
15/03/2023 00:00	48.46	0	96.94	0.6	33.3	
Minimum	31.31	0	93.6	0.4	22.4	
MinDate	14/03/2023 09:00	14/03/2023 00:00	14/03/2023 20:00	14/03/2023 14:00	14/03/2023 21:00	
Maximum	48.72	0.21	97.13	0.7	38.6	
MaxDate	14/03/2023 02:00	14/03/2023 11:00	14/03/2023 08:00	14/03/2023 02:00	14/03/2023 06:00	
Avg	39.63	0.01	95.27	0.5	29.5	
Num	25	25	25	25	25	
Data[%]	93	93	93	93	93	
STD	7.3	0	1.4	0.1	6.4	

Date & Time	11GT_LOAD	11HRSG_DUST	11HRSG_TEMP	11HRSG_SO2@7%O2	11HRSG_NOx@7%O2	Remark
	MW	mg/m3	Degree C.	ppm	ppm	
15/03/2023 00:00	StandBy	StandBy	StandBy	StandBy	StandBy	GT11 S/D
15/03/2023 01:00	StandBy	StandBy	StandBy	StandBy	StandBy	GT11 S/D
15/03/2023 02:00	StandBy	StandBy	StandBy	StandBy	StandBy	GT11 S/D
15/03/2023 03:00	StandBy	StandBy	StandBy	StandBy	StandBy	GT11 S/D
15/03/2023 04:00	StandBy	StandBy	StandBy	StandBy	StandBy	GT11 S/D
15/03/2023 05:00	StandBy	StandBy	StandBy	StandBy	StandBy	GT11 S/D
15/03/2023 06:00	StandBy	StandBy	StandBy	StandBy	StandBy	GT11 S/D
15/03/2023 07:00	StandBy	StandBy	StandBy	StandBy	StandBy	GT11 S/D
15/03/2023 08:00	<Samp	<Samp	<Samp	<Samp	<Samp	GT11 S/D
15/03/2023 09:00	27.25	0.12	97.42	6.2	45.2	GT11 S/U
15/03/2023 10:00	34.46	0.03	95.57	0.2	26.5	
15/03/2023 11:00	34.26	0.03	95.36	0.4	26.6	
15/03/2023 12:00	34.2	0.05	95.35	0.9	26.2	
15/03/2023 13:00	34.33	0	95.39	1.3	25.7	
15/03/2023 14:00	34.36	0.02	95.28	1.4	24.6	
15/03/2023 15:00	34.38	0.04	94.62	1.4	24.2	
15/03/2023 16:00	34.25	0	94.17	1	24	
15/03/2023 18:00	34.02	0	94.15	0.6	24.1	
15/03/2023 18:00	34.02	0	94.15	0.6	24.1	
15/03/2023 19:00	33.86	0	93.95	0.5	24.4	
15/03/2023 20:00	33.94	0	93.97	0.5	24.3	
15/03/2023 21:00	34.09	0.24	94.5	0.4	24	
15/03/2023 22:00	34.06	0.01	94.63	0.4	24	
15/03/2023 23:00	33.57	0.04	94.41	0.4	33.8	
16/03/2023 00:00	48.8	0	97.01	0.4	35.6	
Minimum	27.25	0	93.31	0.2	24	
MinDate	15/03/2023 09:00	15/03/2023 13:00	15/03/2023 17:00	15/03/2023 10:00	15/03/2023 16:00	
Maximum	48.8	0.24	97.42	6.2	45.2	
MaxDate	16/03/2023 00:00	15/03/2023 21:00	15/03/2023 09:00	15/03/2023 09:00	15/03/2023 09:00	
Avg	34.62	0.04	94.94	1	27.4	
Num	16	16	16	16	16	
Data[%]	64	64	64	64	64	
STD	4.2	0.1	1.1	1.4	5.9	

Date & Time	12GT_LOAD	12HRSG_DUST	12HRSG_TEMP	12HRSG_SO2@7%O2	12HRSG_NOx@7%O2	Remark
	MW	mg/m3	Degree C.	ppm	ppm	
15/03/2023 00:00	48.46	0	96.94	0.6	33.3	
15/03/2023 01:00	48.64	0	96.91	0.6	34	
15/03/2023 02:00	48.71	0	97.32	0.7	33.2	
15/03/2023 03:00	48.62	0	97.47	0.7	32.9	
15/03/2023 04:00	48.64	0	97.44	0.7	32.7	
15/03/2023 05:00	48.48	0	97.71	0.7	31.9	
15/03/2023 06:00	48.55	0	97.96	0.7	31.9	
15/03/2023 07:00	48.36	0	97.91	0.7	31.2	
15/03/2023 08:00	48.05	0	97.77	0.7	32.1	
15/03/2023 09:00	32.86	0	95.83	0.7	29.6	
15/03/2023 10:00	34.03	0	95.12	0.6	22.4	
15/03/2023 11:00	34.19	0.15	95.22	0.5	22.2	
15/03/2023 12:00	34.13	0	95.26	0.5	22	
15/03/2023 13:00	34.26	0	95.37	0.4	21.5	
15/03/2023 14:00	34.3	0	95.06	0.4	20.5	
15/03/2023 15:00	34.31	0	94.26	0.4	20.1	
15/03/2023 16:00	34.18	0	93.82	0.4	20	
15/03/2023 18:00	33.95	0	93.85	0.6	20.5	
15/03/2023 18:00	33.95	0	93.85	0.6	20.5	
15/03/2023 19:00	33.79	0	93.7	0.6	21.5	
15/03/2023 20:00	33.87	0	93.77	0.6	21.2	
15/03/2023 21:00	34.04	0	94.46	0.6	20.4	
15/03/2023 22:00	33.99	0	94.63	0.6	20.6	
15/03/2023 23:00	26.58	0	93.43	4.6	32.8	GT12 S/D
16/03/2023 00:00	StandBy	StandBy	StandBy	StandBy	StandBy	GT12 S/D
Minimum	26.58	0	92.94	0.4	20	
MinDate	15/03/2023 23:00	15/03/2023 00:00	15/03/2023 17:00	15/03/2023 13:00	15/03/2023 16:00	
Maximum	48.71	0.15	97.96	4.6	34	
MaxDate	15/03/2023 02:00	15/03/2023 11:00	15/03/2023 06:00	15/03/2023 23:00	15/03/2023 01:00	
Avg	39.12	0.01	95.59	0.8	26.3	
Num	24	24	24	24	24	
Data[%]	96	96	96	96	96	
STD	7.6	0	1.7	0.8	5.8	

Date & Time	11GT_LOAD	11HRSG_DUST	11HRSG_TEMP	11HRSG_SO2@7%O2	11HRSG_NOx@7%O2	Remark
	MW	mg/m3	Degree C.	ppm	ppm	
16/03/2023 00:00	48.8	0	97.01	0.4	35.6	
16/03/2023 01:00	48.98	0	97.01	0.4	35.6	
16/03/2023 02:00	49.04	0	97.21	0.4	35.6	
16/03/2023 03:00	49	0	97.27	0.4	35.5	
16/03/2023 04:00	49.01	0	97.31	0.4	35.3	
16/03/2023 05:00	48.8	0.01	97.53	0.4	34.2	
16/03/2023 06:00	48.86	0.04	97.57	0.4	34.3	
16/03/2023 07:00	48.56	0.04	97.74	0.4	33.1	
16/03/2023 08:00	48.36	0.13	97.76	0.4	34.3	
16/03/2023 09:00	32.38	0.21	95.9	0.4	34.5	
16/03/2023 10:00	35.19	0.23	96.1	0.4	24.1	
16/03/2023 11:00	34.05	0.26	95.75	0.4	23.9	
16/03/2023 12:00	34.2	0.32	95.81	0.7	23.8	
16/03/2023 13:00	34.33	0.29	95.79	1.1	23	
16/03/2023 14:00	34.39	0.22	95.41	1.4	22.5	
16/03/2023 15:00	34.37	0.13	94.93	1.3	22.5	
16/03/2023 16:00	34.29	0.1	94.9	1.2	22.5	
16/03/2023 18:00	34.08	0.12	94.67	0.7	22.8	
16/03/2023 18:00	34.08	0.12	94.67	0.7	22.8	
16/03/2023 19:00	33.88	0.05	94.44	0.6	22.6	
16/03/2023 20:00	33.91	0.03	94.26	0.5	22.6	
16/03/2023 21:00	34.11	0.17	94.69	0.5	22.3	
16/03/2023 22:00	34.13	0.01	94.92	0.4	22.3	
16/03/2023 23:00	33.59	0.06	94.72	0.4	32.5	
17/03/2023 00:00	48.91	0	97.07	0.4	33.9	
Minimum	32.38	0	94.26	0.4	22.3	
MinDate	16/03/2023 09:00	16/03/2023 00:00	16/03/2023 20:00	16/03/2023 00:00	16/03/2023 21:00	
Maximum	49.04	0.32	97.76	1.4	35.6	
MaxDate	16/03/2023 02:00	16/03/2023 12:00	16/03/2023 08:00	16/03/2023 14:00	16/03/2023 00:00	
Avg	39.98	0.1	96.02	0.6	28.5	
Num	25	25	25	25	25	
Data[%]	100	100	100	100	100	
STD	7.4	0.1	1.2	0.3	6	

Date & Time	12GT_LOAD	12HRSG_DUST	12HRSG_TEMP	12HRSG_SO2@7%O2	12HRSG_NOx@7%O2	Remark
	MW	mg/m3	Degree C.	ppm	ppm	
16/03/2023 00:00	StandBy	StandBy	StandBy	StandBy	StandBy	GT12 S/D
16/03/2023 01:00	StandBy	StandBy	StandBy	StandBy	StandBy	GT12 S/D
16/03/2023 02:00	StandBy	StandBy	StandBy	StandBy	StandBy	GT12 S/D
16/03/2023 03:00	StandBy	StandBy	StandBy	StandBy	StandBy	GT12 S/D
16/03/2023 04:00	StandBy	StandBy	StandBy	StandBy	StandBy	GT12 S/D
16/03/2023 05:00	StandBy	StandBy	StandBy	StandBy	StandBy	GT12 S/D
16/03/2023 06:00	StandBy	StandBy	StandBy	StandBy	StandBy	GT12 S/D
16/03/2023 07:00	StandBy	StandBy	StandBy	StandBy	StandBy	GT12 S/D
16/03/2023 08:00	<Samp	<Samp	<Samp	<Samp	<Samp	GT12 S/D
16/03/2023 09:00	28.15	0	98.33	4.2	36.7	GT12 S/U
16/03/2023 10:00	33.34	0	95.2	0.7	33.7	
16/03/2023 11:00	33.98	0.34	95.6	0.6	29.5	
16/03/2023 12:00	34.14	0	95.69	0.5	29.7	
16/03/2023 13:00	34.26	0	95.61	0.5	28.4	
16/03/2023 14:00	34.33	0	95.2	0.4	27.9	
16/03/2023 15:00	34.31	0	94.55	0.5	27.9	
16/03/2023 16:00	34.23	0	94.48	0.5	27.7	
16/03/2023 18:00	34.02	0	94.32	0.5	28.1	
16/03/2023 18:00	34.02	0	94.32	0.5	28.1	
16/03/2023 19:00	33.82	0	94.11	0.5	28	
16/03/2023 20:00	33.85	0	93.84	0.5	28.2	
16/03/2023 21:00	34.05	0	94.5	0.5	27.6	
16/03/2023 22:00	34.07	0	94.75	0.5	27.6	
16/03/2023 23:00	26.65	0	93.66	4.6	37.2	GT12 S/D
17/03/2023 00:00	StandBy	StandBy	StandBy	StandBy	StandBy	GT12 S/D
Minimum	26.65	0	93.66	0.4	27.6	
MinDate	16/03/2023 23:00	16/03/2023 09:00	16/03/2023 23:00	16/03/2023 14:00	16/03/2023 21:00	
Maximum	34.33	0.34	98.33	4.6	37.2	
MaxDate	16/03/2023 14:00	16/03/2023 11:00	16/03/2023 09:00	16/03/2023 23:00	16/03/2023 23:00	
Avg	33.15	0.02	94.95	1	29.7	
Num	15	15	15	15	15	
Data[%]	60	60	60	60	60	
STD	2.4	0.1	1.1	1.4	3.3	

Date & Time	11GT_LOAD	11HRSG_DUST	11HRSG_TEMP	11HRSG_SO2@7%O2	11HRSG_NOx@7%O2	Remark
	MW	mg/m3	Degree C.	ppm	ppm	
17/03/2023 00:00	48.91	0	97.07	0.4	33.9	
17/03/2023 01:00	49.04	0	97.21	0.4	34	
17/03/2023 02:00	49.1	0	97.53	0.5	33.8	
17/03/2023 03:00	49.06	0	97.61	0.5	33.7	
17/03/2023 04:00	49.09	0.01	97.64	0.5	33.2	
17/03/2023 05:00	48.92	0.03	97.78	0.5	32.4	
17/03/2023 06:00	48.87	0.03	97.92	0.5	32.2	
17/03/2023 07:00	48.63	0.08	97.93	0.5	31.9	
17/03/2023 08:00	47.75	0.12	98.69	0.5	31.4	
17/03/2023 09:00	33.07	0.19	96.22	0.4	32.1	
17/03/2023 10:00	34.29	0.14	95.52	0.4	22.3	
17/03/2023 11:00	34.26	0.22	95.78	0.4	22.3	
17/03/2023 12:00	34.13	0.24	95.78	0.9	21.9	
17/03/2023 13:00	34.19	0.29	95.65	1.3	21.3	
17/03/2023 14:00	34.26	0.26	95.46	1.5	20.9	
17/03/2023 15:00	34.25	0.22	95.22	1.6	20.7	
17/03/2023 16:00	34.15	0.18	94.98	1.6	20.6	
17/03/2023 17:00	34.05	0.16	94.86	1.5	20.5	
17/03/2023 18:00	33.95	0.11	94.65	1.2	20.8	
17/03/2023 19:00	33.82	0.01	94.23	0.8	21.1	
17/03/2023 20:00	33.96	0	94.2	0.7	20.9	
17/03/2023 21:00	34.18	0.37	94.73	0.6	20.9	
17/03/2023 22:00	37.06	0	96.26	0.6	21.7	
17/03/2023 23:00	30.88	0	95.25	0.5	35.3	
18/03/2023 00:00	28.04	0	92.87	0.5	44.6	
Minimum	28.04	0	92.87	0.4	20.5	
MinDate	18/03/2023 00:00	17/03/2023 00:00	18/03/2023 00:00	17/03/2023 00:00	17/03/2023 17:00	
Maximum	49.1	0.37	98.69	1.6	44.6	
MaxDate	17/03/2023 02:00	17/03/2023 21:00	17/03/2023 08:00	17/03/2023 15:00	18/03/2023 00:00	
Avg	39.12	0.11	96.04	0.8	27.4	
Num	25	25	25	25	25	
Data[%]	100	100	100	100	100	
STD	7.6	0.1	1.5	0.4	7	

Date & Time	12GT_LOAD	12HRSG_DUST	12HRSG_TEMP	12HRSG_SO2@7%O2	12HRSG_NOx@7%O2	Remark
	MW	mg/m3	Degree C.	ppm	ppm	
17/03/2023 00:00	StandBy	StandBy	StandBy	StandBy	StandBy	GT12 S/D
17/03/2023 01:00	StandBy	StandBy	StandBy	StandBy	StandBy	GT12 S/D
17/03/2023 02:00	StandBy	StandBy	StandBy	StandBy	StandBy	GT12 S/D
17/03/2023 03:00	StandBy	StandBy	StandBy	StandBy	StandBy	GT12 S/D
17/03/2023 04:00	StandBy	StandBy	StandBy	StandBy	StandBy	GT12 S/D
17/03/2023 05:00	StandBy	StandBy	StandBy	StandBy	StandBy	GT12 S/D
17/03/2023 06:00	StandBy	StandBy	StandBy	StandBy	StandBy	GT12 S/D
17/03/2023 07:00	StandBy	StandBy	StandBy	StandBy	StandBy	GT12 S/D
17/03/2023 08:00	<Samp	<Samp	<Samp	<Samp	<Samp	GT12 S/D
17/03/2023 09:00	27.33	0	95.58	7	35.9	GT12 S/D
17/03/2023 10:00	34.23	0	95.02	0.7	29.8	
17/03/2023 11:00	34.19	0.28	95.15	0.6	30.4	
17/03/2023 12:00	34.07	0	95.06	0.5	29.9	
17/03/2023 13:00	34.12	0	94.99	0.4	29.2	
17/03/2023 14:00	34.2	0	94.73	0.4	28.8	
17/03/2023 15:00	34.18	0	94.78	0.4	28.6	
17/03/2023 16:00	34.08	0	94.56	0.4	28.2	
17/03/2023 17:00	33.98	0	94.47	0.4	28	
17/03/2023 18:00	33.89	0	94.35	0.4	28.2	
17/03/2023 19:00	33.75	0	94.04	0.4	28.9	
17/03/2023 20:00	33.9	0.19	94.03	0.5	28.5	
17/03/2023 21:00	34.12	0	94.71	0.5	28.1	
17/03/2023 22:00	36.99	0	96.27	0.5	27.8	
17/03/2023 23:00	30.81	0	95.22	0.6	37.4	
18/03/2023 00:00	27.97	0	92.54	0.6	39.1	
Minimum	27.33	0	92.54	0.4	27.8	
MinDate	17/03/2023 09:00	17/03/2023 09:00	18/03/2023 00:00	17/03/2023 13:00	17/03/2023 22:00	
Maximum	36.99	0.28	96.27	7	39.1	
MaxDate	17/03/2023 22:00	17/03/2023 11:00	17/03/2023 22:00	17/03/2023 09:00	18/03/2023 00:00	
Avg	33.24	0.03	94.72	0.9	30.4	
Num	16	16	16	16	16	
Data[%]	64	64	64	64	64	
STD	2.5	0.1	0.8	1.6	3.6	

Date & Time	11GT LOAD	11HRSG DUST	11HRSG TEMP	11HRSG SO2@7%O2	11HRSG NOx@7%O2	Remark
	MW	mg/m3	Degree C.	ppm	ppm	
18/03/2023 00:00	28.04	0	92.87	0.5	44.6	
18/03/2023 01:00	28.58	0	93.06	0.5	43.3	
18/03/2023 02:00	30.87	0.04	93.5	0.5	34.8	
18/03/2023 03:00	31.46	0.08	93.71	0.5	32.1	
18/03/2023 04:00	32.01	0.11	94.16	0.5	29.4	
18/03/2023 05:00	32.03	0.07	94.05	0.5	29.3	
18/03/2023 06:00	31.91	0.05	94.1	0.5	30	
18/03/2023 07:00	31.58	0.03	94.12	0.5	31.2	
18/03/2023 08:00	31.55	0.03	94.3	0.5	31	
18/03/2023 09:00	38.61	0.01	97.31	0.5	28	
18/03/2023 10:00	45.78	0.05	103.74	0.4	26	
18/03/2023 11:00	45.68	0.11	103.65	0.4	27.5	
18/03/2023 12:00	45.57	0.16	103.68	0.9	27	
18/03/2023 13:00	45.7	0.12	103.46	1.4	25.7	
18/03/2023 14:00	45.75	0.08	103.61	1.7	25.5	
18/03/2023 15:00	45.76	0.03	103.17	1.8	25	
18/03/2023 16:00	45.66	0	103.07	1.8	24.4	
18/03/2023 17:00	45.63	0	103.11	1.8	23.9	
18/03/2023 18:00	45.67	0	102.93	1.5	24.2	
18/03/2023 19:00	45.54	0	102.54	1.1	24.5	
18/03/2023 20:00	45.52	0	102.16	0.8	24.6	
18/03/2023 21:00	45.63	0.3	102.66	0.7	24.5	
18/03/2023 22:00	45.63	0	102.57	0.7	24.4	
18/03/2023 23:00	38.59	0.01	99.75	0.6	27.8	
19/03/2023 00:00	31.44	0	93.82	0.6	29.7	
Minimum	28.04	0	92.87	0.4	23.9	
MinDate	18/03/2023 00:00	18/03/2023 00:00	18/03/2023 00:00	18/03/2023 10:00	18/03/2023 17:00	
Maximum	45.78	0.3	103.74	1.8	44.6	
MaxDate	18/03/2023 10:00	18/03/2023 21:00	18/03/2023 10:00	18/03/2023 15:00	18/03/2023 00:00	
Avg	39.21	0.05	99	0.8	28.7	
Num	25	25	25	25	25	
Data[%]	100	100	100	100	100	
STD	7.2	0.1	4.6	0.5	5.4	

Date & Time	12GT LOAD	12HRSG DUST	12HRSG TEMP	12HRSG SO2@7%O2	12HRSG NOx@7%O2	Remark
	MW	mg/m3	Degree C.	ppm	ppm	
18/03/2023 00:00	27.97	0	92.54	0.6	39.1	
18/03/2023 01:00	28.51	0	92.75	0.6	38.7	
18/03/2023 02:00	30.8	0	93.15	0.6	39.6	
18/03/2023 03:00	31.4	0	93.31	0.6	39.6	
18/03/2023 04:00	31.95	0	93.8	0.6	39.4	
18/03/2023 05:00	31.97	0	93.7	0.6	39.3	
18/03/2023 06:00	31.85	0	93.73	0.6	39.4	
18/03/2023 07:00	31.52	0	93.69	0.6	39.1	
18/03/2023 08:00	31.48	0	93.89	0.7	39.2	
18/03/2023 09:00	38.52	0	96.99	0.6	36.7	
18/03/2023 10:00	45.71	0	103.35	0.6	34.8	
18/03/2023 11:00	45.61	0	103.22	0.5	36.8	
18/03/2023 12:00	45.48	0	103.08	0.4	36.1	
18/03/2023 13:00	45.62	0	102.89	0.4	34.6	
18/03/2023 14:00	45.67	0	102.85	0.4	34.5	
18/03/2023 15:00	45.68	0	102.34	0.4	33.9	
18/03/2023 16:00	45.58	0	102.23	0.4	33.1	
18/03/2023 17:00	45.55	0	102.34	0.4	32.4	
18/03/2023 18:00	45.59	0	102.48	0.4	31.7	
18/03/2023 19:00	45.47	0	102.56	0.4	31.1	
18/03/2023 20:00	45.44	0.38	102.26	0.5	30.7	
18/03/2023 21:00	45.55	0	102.99	0.5	30.5	
18/03/2023 22:00	45.56	0	102.92	0.5	30.3	
18/03/2023 23:00	38.52	0	99.88	0.5	33.3	
19/03/2023 00:00	31.37	0	93.47	0.5	38.2	
Minimum	27.97	0	92.54	0.4	30.3	
MinDate	18/03/2023 00:00	18/03/2023 00:00	18/03/2023 00:00	18/03/2023 12:00	18/03/2023 22:00	
Maximum	45.71	0.38	103.35	0.7	39.6	
MaxDate	18/03/2023 10:00	18/03/2023 20:00	18/03/2023 10:00	18/03/2023 08:00	18/03/2023 02:00	
Avg	39.13	0.02	98.66	0.5	35.7	
Num	25	25	25	25	25	
Data[%]	100	100	100	100	100	
STD	7.2	0.1	4.6	0.1	3.4	

Date & Time	11GT_LOAD	11HRSG_DUST	11HRSG_TEMP	11HRSG_SO2@7%O2	11HRSG_NOx@7%O2	Remark
	MW	mg/m3	Degree C.	ppm	ppm	
19/03/2023 00:00	31.44	0	93.82	0.6	29.7	
19/03/2023 01:00	31.46	0.01	93.61	0.6	29.5	
19/03/2023 02:00	31.56	0.03	93.68	0.5	28.5	
19/03/2023 03:00	31.58	0.1	93.75	0.5	28.4	
19/03/2023 04:00	31.47	0.08	93.74	0.5	29	
19/03/2023 05:00	31.36	0.11	93.7	0.5	29.5	
19/03/2023 06:00	31.34	0.18	93.71	0.5	29.7	
19/03/2023 07:00	23.02	0.33	93.34	0.6	68.6	GT11 IMO
19/03/2023 08:00	18.29	0.29	93.42	0.6	91.1	GT11 IMO
19/03/2023 09:00	18.35	0.24	93.06	0.6	90.3	GT11 IMO
19/03/2023 10:00	18.41	0.35	93.29	0.8	89.5	GT11 IMO
19/03/2023 11:00	<Samp	<Samp	<Samp	<Samp	<Samp	Bypass stack
19/03/2023 12:00	StandBy	StandBy	StandBy	StandBy	StandBy	Bypass stack
19/03/2023 13:00	StandBy	StandBy	StandBy	StandBy	StandBy	Bypass stack
19/03/2023 14:00	StandBy	StandBy	StandBy	StandBy	StandBy	Bypass stack
19/03/2023 15:00	StandBy	StandBy	StandBy	StandBy	StandBy	Bypass stack
19/03/2023 16:00	StandBy	StandBy	StandBy	StandBy	StandBy	Bypass stack
19/03/2023 17:00	StandBy	StandBy	StandBy	StandBy	StandBy	Bypass stack
19/03/2023 18:00	StandBy	StandBy	StandBy	StandBy	StandBy	Bypass stack
19/03/2023 19:00	StandBy	StandBy	StandBy	StandBy	StandBy	Bypass stack
19/03/2023 20:00	3.78	0.67	91.41	67.4	58.1	GT11 S/U
19/03/2023 21:00	20.11	0.48	93.56	22.9	49.7	GT11 S/U
19/03/2023 22:00	39.23	0.03	93.43	1.1	23.6	
19/03/2023 23:00	38.88	0.08	95.14	1.1	33.5	
20/03/2023 00:00	31.14	0.17	93.83	1.1	29.6	
Minimum	3.78	0	91.41	0.5	23.6	
MinDate	19/03/2023 20:00	19/03/2023 00:00	19/03/2023 20:00	19/03/2023 02:00	19/03/2023 22:00	
Maximum	39.23	0.67	95.14	67.4	49.7	
MaxDate	19/03/2023 22:00	19/03/2023 20:00	19/03/2023 23:00	19/03/2023 20:00	45004.875	
Avg	26.96	0.2	93.53	6.2	46.1	
Num	16	16	16	16	16	
Data[%]	64	64	64	64	64	
STD	9.2	0.2	0.7	17.2	25.1	

Date & Time	12GT_LOAD	12HRSG_DUST	12HRSG_TEMP	12HRSG_SO2@7%O2	12HRSG_NOx@7%O2	Remark
	MW	mg/m3	Degree C.	ppm	ppm	
19/03/2023 00:00	31.37	0	93.47	0.5	38.2	
19/03/2023 01:00	31.39	0	93.22	0.5	38	
19/03/2023 02:00	31.49	0	93.27	0.6	37.7	
19/03/2023 03:00	31.53	0	93.35	0.6	37.5	
19/03/2023 04:00	31.41	0	93.34	0.6	37.4	
19/03/2023 05:00	31.3	0	93.26	0.6	37.4	
19/03/2023 06:00	31.27	0	93.27	0.6	37.5	
19/03/2023 07:00	22.26	0	92.91	0.7	<Samp	GT12 IMO
19/03/2023 08:00	17.2	0	92.59	0.8	<Samp	GT12 IMO
19/03/2023 09:00	17.26	0	92.05	0.7	<Samp	GT12 IMO
19/03/2023 10:00	17.33	0	92.28	0.6	<Samp	GT12 IMO
19/03/2023 11:00	<Samp	<Samp	<Samp	<Samp	<Samp	GT12 IMO
19/03/2023 12:00	StandBy	StandBy	StandBy	StandBy	StandBy	Bypass stack
19/03/2023 13:00	StandBy	StandBy	StandBy	StandBy	StandBy	Bypass stack
19/03/2023 14:00	StandBy	StandBy	StandBy	StandBy	StandBy	Bypass stack
19/03/2023 15:00	StandBy	StandBy	StandBy	StandBy	StandBy	Bypass stack
19/03/2023 16:00	StandBy	StandBy	StandBy	StandBy	StandBy	Bypass stack
19/03/2023 17:00	StandBy	StandBy	StandBy	StandBy	StandBy	Bypass stack
19/03/2023 18:00	StandBy	StandBy	StandBy	StandBy	StandBy	Bypass stack
19/03/2023 19:00	StandBy	StandBy	StandBy	StandBy	StandBy	Bypass stack
19/03/2023 20:00	StandBy	Audit	StandBy	StandBy	StandBy	Bypass stack
19/03/2023 21:00	StandBy	StandBy	StandBy	StandBy	StandBy	Bypass stack
19/03/2023 22:00	StandBy	StandBy	StandBy	StandBy	StandBy	Bypass stack
19/03/2023 23:00	14.7	0	87.29	39.4	22.4	GT12 S/U
20/03/2023 00:00	31.07	0	93.15	0.7	35.5	
Minimum	14.7	0	87.29	0.5	22.4	
MinDate	19/03/2023 23:00	19/03/2023 00:00	19/03/2023 23:00	19/03/2023 00:00	19/03/2023 23:00	
Maximum	31.53	0	93.47	39.4	38.2	
MaxDate	19/03/2023 03:00	19/03/2023 00:00	19/03/2023 00:00	19/03/2023 23:00	19/03/2023 09:00	
Avg	26.12	0	92.57	3.6	35.7	
Num	13	13	13	13	13	
Data[%]	52	52	52	52	52	
STD	7.1	0	1.6	10.8	24.3	

Date & Time	11GT_LOAD	11HRSG_DUST	11HRSG_TEMP	11HRSG_SO2@7%O2	11HRSG_NOx@7%O2	Remark
	MW	mg/m3	Degree C.	ppm	ppm	
20/03/2023 00:00	31.14	0.17	93.83	1.1	29.6	
20/03/2023 01:00	31.14	0.17	93.57	1.1	28.7	
20/03/2023 02:00	31.19	0.2	93.48	1.1	28.3	
20/03/2023 03:00	31.15	0.23	93.43	1.1	28.5	
20/03/2023 04:00	31.13	0.24	93.38	1.1	28.5	
20/03/2023 05:00	31.09	0.23	93.47	1.1	28.5	
20/03/2023 06:00	31.21	0.19	93.7	1.1	28.3	
20/03/2023 07:00	31.41	0.14	94.04	1.1	27.2	
20/03/2023 08:00	30.49	0.06	94.06	1.1	29.1	
20/03/2023 09:00	28.65	0.13	94.11	1.1	33.6	
20/03/2023 10:00	34.15	0.2	96.09	1.3	19	
20/03/2023 11:00	34.18	0.34	96.25	1.8	18.7	
20/03/2023 12:00	34.29	0.38	96.28	2.2	18.1	
20/03/2023 13:00	34.33	0.3	95.8	2.3	18	
20/03/2023 14:00	34.38	0.26	96.02	2.4	18.1	
20/03/2023 15:00	34.39	0.26	96.15	2.6	18.1	
20/03/2023 16:00	34.27	0.29	95.61	2.7	18	
20/03/2023 17:00	34.29	0.06	95.09	2.5	17.8	
20/03/2023 18:00	34.16	0	94.77	2.2	18	
20/03/2023 19:00	33.98	0	94.53	1.8	18.3	
20/03/2023 20:00	33.99	0	94.51	1.4	18.5	
20/03/2023 21:00	34.17	0.15	94.86	1.2	18.3	
20/03/2023 22:00	34.19	0	94.96	1.2	18.3	
20/03/2023 23:00	26.43	0.15	93.73	5.8	35.5	GT11 S/D
21/03/2023 00:00	StandBy	StandBy	StandBy	StandBy	StandBy	GT11 S/D
Minimum	26.43	0	93.38	1.1	17.8	
MinDate	20/03/2023 23:00	20/03/2023 18:00	20/03/2023 04:00	20/03/2023 00:00	20/03/2023 17:00	
Maximum	34.39	0.38	96.28	5.8	35.5	
MaxDate	20/03/2023 15:00	20/03/2023 12:00	20/03/2023 12:00	20/03/2023 23:00	20/03/2023 23:00	
Avg	32.49	0.17	94.66	1.8	23.5	
Num	24	24	24	24	24	
Data[%]	96	96	96	96	96	
STD	2.2	0.1	1	1	6	

Date & Time	12GT_LOAD	12HRSG_DUST	12HRSG_TEMP	12HRSG_SO2@7%O2	12HRSG_NOx@7%O2	Remark
	MW	mg/m3	Degree C.	ppm	ppm	
20/03/2023 00:00	31.07	0	93.15	0.7	35.5	
20/03/2023 01:00	31.07	0	92.48	0.6	36.5	
20/03/2023 02:00	31.12	0	92.35	0.6	36.4	
20/03/2023 03:00	31.1	0	92.3	0.6	36.3	
20/03/2023 04:00	31.07	0	92.28	0.7	36.2	
20/03/2023 05:00	31.03	0	92.35	0.7	35.9	
20/03/2023 06:00	31.15	0	92.82	0.7	36.1	
20/03/2023 07:00	31.35	0	93.41	0.6	36	
20/03/2023 08:00	30.33	0	93.37	0.6	36.3	
20/03/2023 09:00	28.5	0	93.55	0.6	35.4	
20/03/2023 10:00	34.13	0	95.59	0.5	25.4	
20/03/2023 11:00	34.11	0	95.55	0.4	25.2	
20/03/2023 12:00	34.22	0	95.74	0.4	24.5	
20/03/2023 13:00	34.27	0	95.32	0.3	24	
20/03/2023 14:00	34.31	0	95.52	0.3	24.3	
20/03/2023 15:00	34.33	0	95.68	0.3	24.6	
20/03/2023 16:00	34.19	0	94.91	0.2	24.6	
20/03/2023 17:00	34.22	0	94.43	0.1	23.8	
20/03/2023 18:00	34.09	0	94.06	0.1	23.6	
20/03/2023 19:00	33.91	0	93.75	0.2	23.6	
20/03/2023 20:00	33.92	0.23	93.71	0.3	23.6	
20/03/2023 21:00	34.11	0	94.27	0.3	23.3	
20/03/2023 22:00	34.12	0	94.48	0.4	23.1	
20/03/2023 23:00	33.4	0	94.16	0.4	30.1	
21/03/2023 00:00	48.18	0	96.75	0.4	33.9	
Minimum	28.5	0	92.28	0.1	23.1	
MinDate	20/03/2023 09:00	20/03/2023 00:00	20/03/2023 04:00	20/03/2023 17:00	20/03/2023 22:00	
Maximum	48.18	0.23	96.75	0.7	36.5	
MaxDate	21/03/2023 00:00	20/03/2023 20:00	21/03/2023 00:00	20/03/2023 00:00	20/03/2023 01:00	
Avg	33.33	0.01	94.08	0.4	29.5	
Num	25	25	25	25	25	
Data[%]	100	100	100	100	100	
STD	3.5	0	1.3	0.2	5.9	

Date & Time	11GT_LOAD	11HRSG_DUST	11HRSG_TEMP	11HRSG_SO2@7%O2	11HRSG_NOx@7%O2	Remark
	MW	mg/m3	Degree C.	ppm	ppm	
21/03/2023 00:00	StandBy	StandBy	StandBy	StandBy	StandBy	GT11 S/D
21/03/2023 01:00	StandBy	StandBy	StandBy	StandBy	StandBy	GT11 S/D
21/03/2023 02:00	StandBy	StandBy	StandBy	StandBy	StandBy	GT11 S/D
21/03/2023 03:00	StandBy	StandBy	StandBy	StandBy	StandBy	GT11 S/D
21/03/2023 04:00	StandBy	StandBy	StandBy	StandBy	StandBy	GT11 S/D
21/03/2023 05:00	StandBy	StandBy	StandBy	StandBy	StandBy	GT11 S/D
21/03/2023 06:00	StandBy	StandBy	StandBy	StandBy	StandBy	GT11 S/D
21/03/2023 07:00	StandBy	StandBy	StandBy	StandBy	StandBy	GT11 S/D
21/03/2023 08:00	<Samp	<Samp	<Samp	<Samp	<Samp	GT11 S/D
21/03/2023 09:00	28.03	0.27	96.9	5.3	43.9	GT11 S/U
21/03/2023 10:00	34.29	0.26	95.96	1.2	26.2	
21/03/2023 11:00	34.25	0.45	95.82	1.7	26.2	
21/03/2023 12:00	34.21	0.4	96.01	2	25.7	
21/03/2023 13:00	34.28	0.42	95.81	2.3	25	
21/03/2023 14:00	34.32	0.35	95.78	2.5	24.9	
21/03/2023 15:00	34.31	0.3	95.83	2.6	24.9	
21/03/2023 16:00	34.25	0.21	95.44	2.6	24.8	
21/03/2023 17:00	34.2	0.06	94.81	2.5	24.8	
21/03/2023 18:00	34.16	0.03	94.35	2.2	24.7	
21/03/2023 19:00	34.01	0	94.15	1.8	24.3	
21/03/2023 20:00	33.93	0	94.35	1.4	24.2	
21/03/2023 21:00	34.11	0.38	94.77	1.3	24.1	
21/03/2023 22:00	34.16	0	94.75	1.2	24	
21/03/2023 23:00	33.67	0.01	94.41	1.2	32.8	
22/03/2023 00:00	48.66	0	96.66	1.1	35.6	
Minimum	28.03	0	94.15	1.1	24	
MinDate	21/03/2023 09:00	21/03/2023 19:00	21/03/2023 19:00	22/03/2023 00:00	21/03/2023 22:00	
Maximum	48.66	0.45	96.9	5.3	43.9	
MaxDate	22/03/2023 00:00	21/03/2023 11:00	21/03/2023 09:00	21/03/2023 09:00	21/03/2023 09:00	
Avg	34.68	0.2	95.36	2.1	27.3	
Num	16	16	16	16	16	
Data[%]	64	64	64	64	64	
STD	4	0.2	0.9	1	5.5	

Date & Time	12GT_LOAD	12HRSG_DUST	12HRSG_TEMP	12HRSG_SO2@7%O2	12HRSG_NOx@7%O2	Remark
	MW	mg/m3	Degree C.	ppm	ppm	
21/03/2023 00:00	48.18	0	96.75	0.4	33.9	
21/03/2023 01:00	48.32	0	96.48	0.5	34	
21/03/2023 02:00	48.43	0	96.69	0.5	34	
21/03/2023 03:00	48.45	0	96.78	0.5	34	
21/03/2023 04:00	48.52	0	96.75	0.6	34.1	
21/03/2023 05:00	48.56	0	96.77	0.6	34	
21/03/2023 06:00	48.57	0.01	97.24	0.6	34.2	
21/03/2023 07:00	48.37	0.02	96.9	0.6	34.1	
21/03/2023 08:00	47.73	0.02	97.12	0.6	33.5	
21/03/2023 09:00	32.38	0.01	95.74	0.6	30	
21/03/2023 10:00	34.23	0	95.85	0.5	23.4	
21/03/2023 11:00	34.18	0	95.85	0.4	23.5	
21/03/2023 12:00	34.13	0	96.04	0.3	23.3	
21/03/2023 13:00	34.21	0	95.9	0.2	22.7	
21/03/2023 14:00	34.26	0	95.91	0.2	22.7	
21/03/2023 15:00	34.24	0	96	0.1	22.6	
21/03/2023 16:00	34.18	0	95.54	0	22.4	
21/03/2023 17:00	34.13	0	94.75	0	22.3	
21/03/2023 18:00	34.09	0	94.26	0	22.1	
21/03/2023 19:00	33.94	0	93.9	0.1	21.8	
21/03/2023 20:00	33.86	0.17	94.17	0.2	21.7	
21/03/2023 21:00	34.05	0	94.86	0.3	21.7	
21/03/2023 22:00	34.09	0	94.84	0.4	21.4	
21/03/2023 23:00	26.5	0	93.56	5.9	31.7	GT12 S/D
22/03/2023 00:00	StandBy	StandBy	StandBy	StandBy	StandBy	GT12 S/D
Minimum	26.5	0	93.56	0	21.4	
MinDate	21/03/2023 23:00	21/03/2023 00:00	21/03/2023 23:00	21/03/2023 16:00	21/03/2023 22:00	
Maximum	48.57	0.17	97.24	5.9	34.2	
MaxDate	21/03/2023 06:00	21/03/2023 20:00	21/03/2023 06:00	21/03/2023 23:00	21/03/2023 06:00	
Avg	39.07	0.01	95.78	0.6	27.5	
Num	24	24	24	24	24	
Data[%]	96	96	96	96	96	
STD	7.5	0	1.1	1.2	5.7	

Date & Time	11GT_LOAD	11HRSG_DUST	11HRSG_TEMP	11HRSG_SO2@7%O2	11HRSG_NOx@7%O2	Remark
	MW	mg/m3	Degree C.	ppm	ppm	
22/03/2023 00:00	48.66	0	96.66	1.1	35.6	
22/03/2023 01:00	48.78	0	96.52	1.1	35.8	
22/03/2023 02:00	48.82	0	96.76	1.1	35.6	
22/03/2023 03:00	48.82	0	96.82	1.1	35.7	
22/03/2023 04:00	48.79	0	96.71	1.1	35.8	
22/03/2023 05:00	48.84	0	96.84	1	35.7	
22/03/2023 06:00	48.86	0.01	96.99	1	35.6	
22/03/2023 07:00	48.74	0	96.94	1	35.3	
22/03/2023 08:00	48.37	0.02	97	1	35.8	
22/03/2023 09:00	44.22	0.03	97.6	1	35.7	
22/03/2023 10:00	32.3	0.14	95.55	1.4	32.3	
22/03/2023 11:00	34.33	0.23	96.16	2	24	
22/03/2023 12:00	34.22	0.32	96.29	2.4	23.8	
22/03/2023 13:00	34.2	0.3	95.87	2.6	23.4	
22/03/2023 14:00	34.28	0.24	95.83	2.7	22.8	
22/03/2023 15:00	34.27	0.14	95.45	2.7	22.9	
22/03/2023 16:00	34.22	0.05	95.15	2.6	22.7	
22/03/2023 17:00	34.14	0	94.85	2.5	22.9	
22/03/2023 18:00	34.03	0	94.4	2.2	23.1	
22/03/2023 19:00	33.82	0	94.25	1.9	22.7	
22/03/2023 20:00	33.83	0	94.36	1.5	22.4	
22/03/2023 21:00	34.03	0.3	94.58	1.3	22.3	
22/03/2023 22:00	34.07	0	94.87	1.2	22.3	
22/03/2023 23:00	26.55	0.06	93.71	5	38.4	GT11 S/D
23/03/2023 00:00	StandBy	StandBy	StandBy	StandBy	StandBy	GT11 S/D
Minimum	26.55	0	93.71	1	22.3	
MinDate	22/03/2023 23:00	22/03/2023 00:00	22/03/2023 23:00	22/03/2023 05:00	22/03/2023 21:00	
Maximum	48.86	0.32	97.6	5	38.4	
MaxDate	22/03/2023 06:00	22/03/2023 12:00	22/03/2023 09:00	22/03/2023 23:00	22/03/2023 23:00	
Avg	39.63	0.08	95.84	1.8	29.3	
Num	24	24	24	24	24	
Data[%]	96	96	96	96	96	
STD	7.7	0.1	1.1	0.9	6.5	

Date & Time	12GT_LOAD	12HRSG_DUST	12HRSG_TEMP	12HRSG_SO2@7%O2	12HRSG_NOx@7%O2	Remark
	MW	mg/m3	Degree C.	ppm	ppm	
22/03/2023 00:00	StandBy	StandBy	StandBy	StandBy	StandBy	GT112 S/D
22/03/2023 01:00	StandBy	StandBy	StandBy	StandBy	StandBy	GT112 S/D
22/03/2023 02:00	StandBy	StandBy	StandBy	StandBy	StandBy	GT112 S/D
22/03/2023 03:00	StandBy	StandBy	StandBy	StandBy	StandBy	GT112 S/D
22/03/2023 04:00	StandBy	StandBy	StandBy	StandBy	StandBy	GT112 S/D
22/03/2023 05:00	StandBy	StandBy	StandBy	StandBy	StandBy	GT112 S/D
22/03/2023 06:00	StandBy	StandBy	StandBy	StandBy	StandBy	GT112 S/D
22/03/2023 07:00	StandBy	StandBy	StandBy	StandBy	StandBy	GT112 S/D
22/03/2023 08:00	StandBy	StandBy	StandBy	StandBy	StandBy	GT112 S/D
22/03/2023 09:00	<Samp	<Samp	<Samp	<Samp	<Samp	GT112 S/D
22/03/2023 10:00	32.26	0.01	97.06	0.5	33.5	
22/03/2023 11:00	34.27	0	95.76	0.4	29.7	
22/03/2023 12:00	34.15	0	96.16	0.3	29.9	
22/03/2023 13:00	34.13	0	95.94	0.2	29.4	
22/03/2023 14:00	34.21	0	95.95	0.1	28.5	
22/03/2023 15:00	34.2	0	95.35	0	28.6	
22/03/2023 16:00	34.15	0	94.99	0	28.4	
22/03/2023 17:00	34.07	0	94.68	0	28.6	
22/03/2023 18:00	33.96	0	94.19	0	28.7	
22/03/2023 19:00	33.76	0	93.92	0	28.3	
22/03/2023 20:00	33.77	0.36	94.14	0.1	27.7	
22/03/2023 21:00	33.97	0	94.57	0.2	27.2	
22/03/2023 22:00	34.02	0	94.88	0.3	27.1	
22/03/2023 23:00	33.29	0	94.45	0.4	33.6	
23/03/2023 00:00	48.07	0	96.73	0.4	38.2	
Minimum	32.26	0	93.92	0	27.1	
MinDate	22/03/2023 10:00	22/03/2023 11:00	22/03/2023 19:00	22/03/2023 15:00	22/03/2023 22:00	
Maximum	48.07	0.36	97.06	0.5	38.2	
MaxDate	23/03/2023 00:00	22/03/2023 20:00	22/03/2023 10:00	22/03/2023 10:00	23/03/2023 00:00	
Avg	34.82	0.02	95.25	0.2	29.8	
Num	15	15	15	15	15	
Data[%]	60	60	60	60	60	
STD	3.7	0.1	1	0.2	3	

Date & Time	11GT_LOAD	11HRSG_DUST	11HRSG_TEMP	11HRSG_SO2@7%O2	11HRSG_NOx@7%O2	Remark
	MW	mg/m3	Degree C.	ppm	ppm	
23/03/2023 00:00	StandBy	StandBy	StandBy	StandBy	StandBy	GT11 S/D
23/03/2023 01:00	StandBy	StandBy	StandBy	StandBy	StandBy	GT11 S/D
23/03/2023 02:00	StandBy	StandBy	StandBy	StandBy	StandBy	GT11 S/D
23/03/2023 03:00	StandBy	StandBy	StandBy	StandBy	StandBy	GT11 S/D
23/03/2023 04:00	StandBy	StandBy	StandBy	StandBy	StandBy	GT11 S/D
23/03/2023 05:00	StandBy	StandBy	StandBy	StandBy	StandBy	GT11 S/D
23/03/2023 06:00	StandBy	StandBy	StandBy	StandBy	StandBy	GT11 S/D
23/03/2023 07:00	StandBy	StandBy	StandBy	StandBy	StandBy	GT11 S/D
23/03/2023 08:00	<Samp	<Samp	<Samp	<Samp	<Samp	GT11 S/D
23/03/2023 09:00	28.99	0.06	95.13	2.8	43.6	
23/03/2023 10:00	34.85	0.07	95.84	1.4	25.6	
23/03/2023 11:00	34.48	0.12	96.03	2	25.5	
23/03/2023 12:00	34.19	0.12	96.73	2.4	25.2	
23/03/2023 13:00	34.25	0.09	95.61	2.7	24.9	
23/03/2023 14:00	34.33	0.02	95.6	2.7	25	
23/03/2023 15:00	34.31	0.02	95.23	2.7	24.9	
23/03/2023 16:00	34.15	0	94.95	2.6	24.6	
23/03/2023 18:00	33.86	0.03	94.34	2.3	24.3	
23/03/2023 18:00	33.86	0.03	94.34	2.3	24.3	
23/03/2023 19:00	33.78	0	94.08	2	24	
23/03/2023 20:00	33.88	0	93.94	1.6	24	
23/03/2023 21:00	34.05	0.23	94.36	1.4	23.8	
23/03/2023 22:00	34.1	0	94.56	1.3	23.7	
23/03/2023 23:00	33.69	0.01	94.47	1.3	33.1	
24/03/2023 00:00	48.72	0	96.44	1.2	35.8	
Minimum	28.99	0	93.94	1.2	23.7	
MinDate	23/03/2023 09:00	23/03/2023 16:00	23/03/2023 20:00	24/03/2023 00:00	23/03/2023 22:00	
Maximum	48.72	0.23	96.73	2.8	43.6	
MaxDate	24/03/2023 00:00	23/03/2023 21:00	23/03/2023 12:00	23/03/2023 09:00	23/03/2023 09:00	
Avg	34.72	0.05	95.12	2.1	27	
Num	16	16	16	16	16	
Data[%]	64	64	64	64	64	
STD	4	0.1	0.9	0.6	5.6	

Date & Time	12GT_LOAD	12HRSG_DUST	12HRSG_TEMP	12HRSG_SO2@7%O2	12HRSG_NOx@7%O2	Remark
	MW	mg/m3	Degree C.	ppm	ppm	
23/03/2023 00:00	48.07	0	96.73	0.4	38.2	
23/03/2023 01:00	48.26	0	96.4	0.4	38.5	
23/03/2023 02:00	48.25	0	96.74	0.5	38.6	
23/03/2023 03:00	48.27	0	96.84	0.5	38.5	
23/03/2023 04:00	48.28	0	96.93	0.6	38.4	
23/03/2023 05:00	48.23	0	96.88	0.6	38.2	
23/03/2023 06:00	48.29	0	97.22	0.6	38.4	
23/03/2023 07:00	48.14	0	97.04	0.6	38	
23/03/2023 08:00	47.33	0	97.14	0.6	37.9	
23/03/2023 09:00	31.43	0	95.41	0.5	33.9	
23/03/2023 10:00	33.59	0	95.43	0.4	27.4	
23/03/2023 11:00	33.96	0	95.65	0.3	27.2	
23/03/2023 12:00	34.12	0	96.5	0.2	27.4	
23/03/2023 13:00	34.18	0	95.67	0.1	27	
23/03/2023 14:00	34.26	0	95.76	0.1	27.3	
23/03/2023 15:00	34.25	0	95.21	0	27.1	
23/03/2023 16:00	34.08	0	94.86	0	26.8	
23/03/2023 18:00	33.8	0	94.26	0	26.3	
23/03/2023 18:00	33.8	0	94.26	0	26.3	
23/03/2023 19:00	33.71	0	93.83	0	26.1	
23/03/2023 20:00	33.81	0.3	93.75	0.1	26	
23/03/2023 21:00	34	0	94.42	0.2	25.5	
23/03/2023 22:00	34.03	0	94.71	0.3	25.3	
23/03/2023 23:00	26.59	0	93.73	6.1	35.1	GT112 S/D
24/03/2023 00:00	StandBy	StandBy	StandBy	StandBy	StandBy	GT112 S/D
Minimum	26.59	0	93.73	0	25.3	
MinDate	23/03/2023 23:00	23/03/2023 00:00	23/03/2023 23:00	23/03/2023 15:00	23/03/2023 22:00	
Maximum	48.29	0.3	97.22	6.1	38.6	
MaxDate	23/03/2023 06:00	23/03/2023 20:00	23/03/2023 06:00	23/03/2023 23:00	23/03/2023 02:00	
Avg	38.87	0.01	95.65	0.5	31.7	
Num	24	24	24	24	24	
Data[%]	96	96	96	96	96	
STD	7.5	0.1	1.2	1.2	5.7	

Date & Time	11GT_LOAD	11HRSG_DUST	11HRSG_TEMP	11HRSG_SO2@7%O2	11HRSG_NOx@7%O2	Remark
	MW	mg/m3	Degree C.	ppm	ppm	
24/03/2023 00:00	48.72	0	96.44	1.2	35.8	
24/03/2023 01:00	48.86	0	96.78	1.2	35.7	
24/03/2023 02:00	48.88	0	97	1.1	35.5	
24/03/2023 03:00	48.91	0	97.2	1.1	35.3	
24/03/2023 04:00	48.82	0	97.14	1.1	34.9	
24/03/2023 05:00	48.62	0	97.38	1.1	34	
24/03/2023 06:00	48.66	0.01	97.52	1.1	33.9	
24/03/2023 07:00	48.6	0	97.59	1.1	33.8	
24/03/2023 08:00	47.77	0.01	98.29	1.1	33	
24/03/2023 09:00	33.49	0.1	96.65	1	32.7	
24/03/2023 10:00	34.21	0.17	95.99	1.2	23.2	
24/03/2023 11:00	34.23	0.23	96.29	1.8	22.9	
24/03/2023 12:00	34.14	0.27	96.51	2.3	22.6	
24/03/2023 13:00	34.23	0.18	96.18	2.7	22.1	
24/03/2023 14:00	34.34	0.09	96.06	2.8	22	
24/03/2023 15:00	34.31	0.05	95.84	2.8	21.9	
24/03/2023 16:00	34.13	0.02	95.43	2.8	21.8	
24/03/2023 18:00	33.87	0	94.6	2.4	21.2	
24/03/2023 18:00	33.87	0	94.6	2.4	21.2	
24/03/2023 19:00	33.8	0	94.5	2.1	21.1	
24/03/2023 20:00	33.96	0	94.5	1.7	20.9	
24/03/2023 21:00	34.26	0.17	94.91	1.4	20.7	
24/03/2023 22:00	37.14	0.01	96.53	1.3	21.9	
24/03/2023 23:00	31.55	0.03	95.87	1.3	33.5	
25/03/2023 00:00	28.23	0.09	93.28	1.3	42.8	
Minimum	28.23	0	93.28	1	20.7	
MinDate	25/03/2023 00:00	24/03/2023 00:00	25/03/2023 00:00	24/03/2023 09:00	24/03/2023 21:00	
Maximum	48.91	0.27	98.29	2.8	42.8	
MaxDate	24/03/2023 03:00	24/03/2023 12:00	24/03/2023 08:00	24/03/2023 14:00	25/03/2023 00:00	
Avg	39.11	0.06	96.14	1.7	28.2	
Num	25	25	25	25	25	
Data[%]	100	100	100	100	100	
STD	7.4	0.1	1.2	0.7	7	

Date & Time	12GT_LOAD	12HRSG_DUST	12HRSG_TEMP	12HRSG_SO2@7%O2	12HRSG_NOx@7%O2	Remark
	MW	mg/m3	Degree C.	ppm	ppm	
24/03/2023 00:00	StandBy	StandBy	StandBy	StandBy	StandBy	GT12 S/D
24/03/2023 01:00	StandBy	StandBy	StandBy	StandBy	StandBy	GT12 S/D
24/03/2023 02:00	StandBy	StandBy	StandBy	StandBy	StandBy	GT12 S/D
24/03/2023 03:00	StandBy	StandBy	StandBy	StandBy	StandBy	GT12 S/D
24/03/2023 04:00	StandBy	StandBy	StandBy	StandBy	StandBy	GT12 S/D
24/03/2023 05:00	StandBy	StandBy	StandBy	StandBy	StandBy	GT12 S/D
24/03/2023 06:00	StandBy	StandBy	StandBy	StandBy	StandBy	GT12 S/D
24/03/2023 07:00	StandBy	StandBy	StandBy	StandBy	StandBy	GT12 S/D
24/03/2023 08:00	<Samp	<Samp	<Samp	<Samp	<Samp	GT12 S/D
24/03/2023 09:00	26.85	0	96.14	8.1	32.7	GT12 S/D
24/03/2023 10:00	34.15	0	96.05	0.5	28.4	
24/03/2023 11:00	34.17	0	96.3	0.4	28.9	
24/03/2023 12:00	34.07	0	96.35	0.3	28.6	
24/03/2023 13:00	34.16	0	96.16	0.1	28.3	
24/03/2023 14:00	34.28	0	96.03	0	28.1	
24/03/2023 15:00	34.24	0	95.68	0	28	
24/03/2023 16:00	34.06	0	95.19	0	27.7	
24/03/2023 18:00	33.8	0	94.43	0	27.2	
24/03/2023 18:00	33.8	0	94.43	0	27.2	
24/03/2023 19:00	33.73	0	94.19	0	26.9	
24/03/2023 20:00	33.89	0.23	94.09	0	26.6	
24/03/2023 21:00	34.19	0	94.75	0.2	26.6	
24/03/2023 22:00	37.06	0	96.56	0.3	26.5	
24/03/2023 23:00	31.51	0	95.85	0.4	34.1	
25/03/2023 00:00	28.16	0	93.01	0.4	37	
Minimum	26.85	0	93.01	0	26.5	
MinDate	24/03/2023 09:00	24/03/2023 09:00	25/03/2023 00:00	24/03/2023 14:00	24/03/2023 22:00	
Maximum	37.06	0.23	96.56	8.1	37	
MaxDate	24/03/2023 22:00	24/03/2023 20:00	24/03/2023 22:00	24/03/2023 09:00	25/03/2023 00:00	
Avg	33.26	0.01	95.34	0.7	28.9	
Num	16	16	16	16	16	
Data[%]	64	64	64	64	64	
STD	2.5	0.1	1	2	3	

Date & Time	11GT_LOAD	11HRSG_DUST	11HRSG_TEMP	11HRSG_SO2@7%O2	11HRSG_NOx@7%O2	Remark
	MW	mg/m3	Degree C.	ppm	ppm	
25/03/2023 00:00	28.23	0.09	93.28	1.3	42.8	
25/03/2023 01:00	29.52	0.07	93.35	1.2	39.1	
25/03/2023 02:00	31.48	0.03	93.83	1.2	32	
25/03/2023 03:00	31.95	0.06	93.98	1.2	30.3	
25/03/2023 04:00	32.16	0.03	94.09	1.2	29.2	
25/03/2023 05:00	31.94	0.05	94.07	1.1	30.1	
25/03/2023 06:00	31.85	0.05	94.05	1.1	30.8	
25/03/2023 07:00	31.84	0.08	94.18	1.1	30.4	
25/03/2023 08:00	31.91	0.11	94.42	1.1	28.9	
25/03/2023 09:00	38.82	0.04	97.45	1.1	26.8	
25/03/2023 10:00	45.9	0.05	103.13	1.6	28.7	
25/03/2023 11:00	45.85	0.14	103.23	2.2	30	
25/03/2023 12:00	45.73	0.2	103.18	2.6	30.3	
25/03/2023 13:00	45.72	0.19	102.56	2.7	30.2	
25/03/2023 14:00	45.88	0.1	102.14	2.8	31.6	
25/03/2023 15:00	45.95	0.01	101.62	2.8	31.6	
25/03/2023 16:00	45.67	0	101.92	2.8	29.1	
25/03/2023 17:00	45.45	0	102.22	2.8	27.1	
25/03/2023 18:00	45.54	0	102.45	2.5	25.2	
25/03/2023 19:00	45.68	0	102.71	2.3	23.9	
25/03/2023 20:00	46.1	0	102.87	1.9	24.2	
25/03/2023 21:00	46.19	0.36	103.23	1.5	24.4	
25/03/2023 22:00	46.18	0	103.21	1.4	23.9	
25/03/2023 23:00	39.16	0.01	100.28	1.3	26.6	
26/03/2023 00:00	32.01	0	94.2	1.3	27.4	
Minimum	28.23	0	93.28	1.1	23.9	
MinDate	25/03/2023 00:00	25/03/2023 16:00	25/03/2023 00:00	25/03/2023 05:00	25/03/2023 19:00	
Maximum	46.19	0.36	103.23	2.8	42.8	
MaxDate	25/03/2023 21:00	25/03/2023 21:00	25/03/2023 11:00	25/03/2023 14:00	25/03/2023 00:00	
Avg	39.47	0.07	98.87	1.8	29.4	
Num	25	25	25	25	25	
Data[%]	100	100	100	100	100	
STD	7.1	0.1	4.3	0.7	4.3	

Date & Time	12GT_LOAD	12HRSG_DUST	12HRSG_TEMP	12HRSG_SO2@7%O2	12HRSG_NOx@7%O2	Remark
	MW	mg/m3	Degree C.	ppm	ppm	
25/03/2023 00:00	28.16	0	93.01	0.4	37	
25/03/2023 01:00	29.5	0	93.08	0.4	37.6	
25/03/2023 02:00	31.41	0	93.47	0.4	38.3	
25/03/2023 03:00	31.89	0	93.58	0.5	38.4	
25/03/2023 04:00	32.1	0	93.72	0.5	38.4	
25/03/2023 05:00	31.88	0	93.75	0.6	38.3	
25/03/2023 06:00	31.79	0	93.69	0.6	38.4	
25/03/2023 07:00	31.78	0	93.84	0.6	38.1	
25/03/2023 08:00	31.84	0	94.03	0.6	38.4	
25/03/2023 09:00	38.69	0	97.1	0.5	35.9	
25/03/2023 10:00	45.82	0	102.7	0.4	37.3	
25/03/2023 11:00	45.77	0	102.71	0.3	39.6	
25/03/2023 12:00	45.58	0	102.64	0.2	40.1	
25/03/2023 13:00	45.59	0	102.17	0.1	40	
25/03/2023 14:00	45.39	0	101.95	0	40	
25/03/2023 15:00	45.46	0	101.17	0	39.9	
25/03/2023 16:00	45.59	0	101.29	0	38.8	
25/03/2023 17:00	45.37	0	101.55	0	36.4	
25/03/2023 18:00	45.46	0	101.7	0	33.5	
25/03/2023 19:00	45.6	0	101.97	0	30.7	
25/03/2023 20:00	46.02	0.17	102.05	0	31.4	
25/03/2023 21:00	46.1	0	102.71	0.1	31.3	
25/03/2023 22:00	46.1	0	102.97	0.2	30.2	
25/03/2023 23:00	39.13	0	100.04	0.3	32.6	
26/03/2023 00:00	31.96	0	93.81	0.4	37.1	
Minimum	28.16	0	93.01	0	30.2	
MinDate	25/03/2023 00:00	25/03/2023 00:00	25/03/2023 00:00	25/03/2023 14:00	25/03/2023 22:00	
Maximum	46.1	0.17	102.97	0.6	40.1	
MaxDate	25/03/2023 21:00	25/03/2023 20:00	25/03/2023 22:00	25/03/2023 05:00	25/03/2023 12:00	
Avg	39.36	0.01	98.43	0.3	36.7	
Num	25	25	25	25	25	
Data[%]	100	100	100	100	100	
STD	7.1	0	4.2	0.2	3.2	

Date & Time	11GT_LOAD	11HRSG_DUST	11HRSG_TEMP	11HRSG_SO2@7%O2	11HRSG_NOx@7%O2	Remark
	MW	mg/m3	Degree C.	ppm	ppm	
26/03/2023 00:00	32.01	0	94.2	1.3	27.4	
26/03/2023 01:00	32.02	0.01	93.88	1.2	27.6	
26/03/2023 02:00	31.94	0	93.69	1.2	27.9	
26/03/2023 03:00	31.76	0	93.63	1.2	28.3	
26/03/2023 04:00	31.44	0	93.55	1.2	30	
26/03/2023 05:00	31.04	0.02	93.5	1.1	31.7	
26/03/2023 06:00	30.77	0.1	93.58	1.1	32.8	
26/03/2023 07:00	30.52	0.11	93.46	1.1	33.3	
26/03/2023 08:00	30.38	0.03	93.46	1.1	33.4	
26/03/2023 09:00	30.45	0.08	93.65	1.1	32.3	
26/03/2023 10:00	30.38	0.22	94.05	1.6	31.2	
26/03/2023 11:00	30.33	0.29	94.44	2.1	29.7	
26/03/2023 12:00	30.29	0.32	94.47	2.5	29.1	
26/03/2023 13:00	30.33	0.33	94.21	2.8	28.4	
26/03/2023 14:00	30.26	0.23	93.96	2.8	28.5	
26/03/2023 15:00	30.35	0.1	93.74	2.8	27.8	
26/03/2023 16:00	30.31	0.09	93.44	2.8	28.3	
26/03/2023 17:00	30.35	0.04	93.06	2.7	29.5	
26/03/2023 18:00	40.72	0	97.78	2.4	25.1	
26/03/2023 19:00	44.39	0	101.65	2.2	22.4	
26/03/2023 20:00	44.65	0	101.69	1.9	22.6	
26/03/2023 21:00	44.66	0.32	101.96	1.6	22.6	
26/03/2023 22:00	44.61	0	101.96	1.4	22.5	
26/03/2023 23:00	30.59	0.01	95.08	1.3	31.9	
27/03/2023 00:00	30.56	0	93.44	1.3	31.1	
Minimum	30.26	0	93.06	1.1	22.4	
MinDate	26/03/2023 14:00	26/03/2023 00:00	26/03/2023 17:00	26/03/2023 05:00	26/03/2023 19:00	
Maximum	44.66	0.33	101.96	2.8	33.4	
MaxDate	26/03/2023 21:00	26/03/2023 13:00	26/03/2023 21:00	26/03/2023 13:00	26/03/2023 08:00	
Avg	33.4	0.09	95.26	1.8	28.6	
Num	25	25	25	25	25	
Data[%]	100	100	100	100	100	
STD	5.4	0.1	3.1	0.7	3.4	

Date & Time	12GT_LOAD	12HRSG_DUST	12HRSG_TEMP	12HRSG_SO2@7%O2	12HRSG_NOx@7%O2	Remark
	MW	mg/m3	Degree C.	ppm	ppm	
26/03/2023 00:00	31.96	0	93.81	0.4	37.1	
26/03/2023 01:00	31.95	0	93.46	0.4	37.1	
26/03/2023 02:00	31.88	0	93.24	0.5	37.2	
26/03/2023 03:00	31.7	0	93.2	0.5	36.9	
26/03/2023 04:00	31.37	0	93.18	0.5	37.1	
26/03/2023 05:00	30.98	0	93.16	0.5	37.2	
26/03/2023 06:00	30.7	0	93.22	0.5	37.1	
26/03/2023 07:00	30.45	0	93.09	0.6	36.9	
26/03/2023 08:00	30.32	0	93.17	0.5	37.2	
26/03/2023 09:00	30.38	0	93.39	0.5	37.9	
26/03/2023 10:00	30.31	0	93.95	0.3	38.5	
26/03/2023 11:00	30.26	0	94.36	0.2	38.4	
26/03/2023 12:00	30.23	0	94.39	0.1	38.5	
26/03/2023 13:00	30.26	0	93.98	0	37.8	
26/03/2023 14:00	30.19	0	93.55	0	37.3	
26/03/2023 15:00	30.29	0	93.23	0	37.3	
26/03/2023 16:00	30.25	0	92.94	0	37.1	
26/03/2023 17:00	30.29	0	92.58	0	36.8	
26/03/2023 18:00	40.63	0	97.46	0	30.6	
26/03/2023 19:00	44.32	0	101.53	0	27.4	
26/03/2023 20:00	44.58	0.36	101.57	0.1	27.2	
26/03/2023 21:00	44.58	0	102.1	0.2	26.9	
26/03/2023 22:00	44.54	0	102.15	0.3	26.6	
26/03/2023 23:00	30.52	0	94.86	0.4	34.6	
27/03/2023 00:00	30.49	0	93.1	0.4	35.2	
Minimum	30.19	0	92.58	0	26.6	
MinDate	26/03/2023 14:00	26/03/2023 00:00	26/03/2023 17:00	26/03/2023 13:00	26/03/2023 22:00	
Maximum	44.58	0.36	102.15	0.6	38.5	
MaxDate	26/03/2023 20:00	26/03/2023 20:00	26/03/2023 22:00	26/03/2023 07:00	26/03/2023 10:00	
Avg	33.34	0.01	94.99	0.3	35.3	
Num	25	25	25	25	25	
Data[%]	100	100	100	100	100	
STD	5.4	0.1	3.2	0.2	4	

Date & Time	11GT_LOAD	11HRSG_DUST	11HRSG_TEMP	11HRSG_SO2@7%O2	11HRSG_NOx@7%O2	Remark
	MW	mg/m3	Degree C.	ppm	ppm	
27/03/2023 00:00	30.56	0	93.44	1.3	31.1	
27/03/2023 01:00	30.58	0	93.34	1.2	31.2	
27/03/2023 02:00	30.59	0.02	93.47	1.2	31.1	
27/03/2023 03:00	30.54	0.07	93.46	1.2	31.5	
27/03/2023 04:00	30.57	0.1	93.46	1.2	31.5	
27/03/2023 05:00	30.55	0.1	93.25	1.2	31.3	
27/03/2023 06:00	30.63	0.1	93.42	1.2	31.2	
27/03/2023 07:00	30.8	0.05	93.63	1.1	30.6	
27/03/2023 08:00	29.27	0.05	93.74	1.1	32	
27/03/2023 09:00	28.28	0.07	93.32	1.1	35	
27/03/2023 10:00	34.24	0.16	95.65	1.5	19	
27/03/2023 11:00	34.31	0.18	96.02	2	18.7	
27/03/2023 12:00	34.3	0.2	96.64	2.4	18.4	
27/03/2023 13:00	34.35	0.18	96.03	2.7	18.2	
27/03/2023 14:00	34.44	0.13	95.93	2.9	18.2	
27/03/2023 15:00	34.37	0.04	95.75	2.8	18.2	
27/03/2023 16:00	34.24	0.01	95.45	2.8	18.2	
27/03/2023 17:00	34.1	0	94.82	2.6	18.2	
27/03/2023 18:00	34	0	94.2	2.4	18.3	
27/03/2023 19:00	33.92	0	93.99	2.1	18.3	
27/03/2023 20:00	34.06	0	94.09	1.8	18	
27/03/2023 21:00	34.17	0.23	94.54	1.5	18.1	
27/03/2023 22:00	33.3	0.01	94.4	1.4	27.6	
27/03/2023 23:00	36.77	0	94.6	1.3	36.5	
28/03/2023 00:00	10.15	0.47	91.81	2.8	StandBy	GT11 IMO
Minimum	10.15	0	91.81	1.1	18	
MinDate	28/03/2023 00:00	27/03/2023 00:00	28/03/2023 00:00	27/03/2023 07:00	27/03/2023 20:00	
Maximum	36.77	0.47	96.64	2.9	36.5	
MaxDate	27/03/2023 23:00	28/03/2023 00:00	27/03/2023 12:00	27/03/2023 14:00	28/03/2023 00:00	
Avg	31.72	0.09	94.34	1.8	26.9	
Num	25	25	25	25	25	
Data[%]	100	100	100	100	100	
STD	5	0.1	1.2	0.7	11.7	

Date & Time	12GT_LOAD	12HRSG_DUST	12HRSG_TEMP	12HRSG_SO2@7%O2	12HRSG_NOx@7%O2	Remark
	MW	mg/m3	Degree C.	ppm	ppm	
27/03/2023 00:00	30.49	0	93.1	0.4	35.2	
27/03/2023 01:00	30.52	0	92.99	0.4	35.1	
27/03/2023 02:00	30.52	0	93.15	0.5	35.1	
27/03/2023 03:00	30.48	0	93.15	0.5	35.1	
27/03/2023 04:00	30.5	0	93.16	0.6	35.1	
27/03/2023 05:00	30.49	0	92.97	0.6	34.8	
27/03/2023 06:00	30.57	0	93.1	0.6	35	
27/03/2023 07:00	30.74	0	93.28	0.6	34.9	
27/03/2023 08:00	29.3	0	93.44	0.6	36	
27/03/2023 09:00	28.24	0	93.29	0.5	35.1	
27/03/2023 10:00	34.18	0	95.66	0.4	23.7	
27/03/2023 11:00	34.25	0	95.94	0.2	23.8	
27/03/2023 12:00	34.23	0	96.44	0.2	23.8	
27/03/2023 13:00	34.28	0	95.92	0.1	23.8	
27/03/2023 14:00	34.38	0	95.82	0	24	
27/03/2023 15:00	34.29	0	95.63	0	23.6	
27/03/2023 16:00	34.17	0	95.42	0	23.4	
27/03/2023 17:00	34.04	0	94.8	0	23.2	
27/03/2023 18:00	33.93	0	94.08	0	23.1	
27/03/2023 19:00	33.85	0	93.86	0	22.5	
27/03/2023 20:00	34	0.28	93.97	0	22	
27/03/2023 21:00	34.11	0	94.52	0	21.9	
27/03/2023 22:00	26.81	0	93.49	3.7	32.2	GT12 S/D
27/03/2023 23:00	StandBy	StandBy	StandBy	StandBy	StandBy	GT12 S/D
28/03/2023 00:00	StandBy	StandBy	StandBy	StandBy	StandBy	GT12 S/D
Minimum	26.81	0	92.97	0	21.9	
MinDate	27/03/2023 22:00	27/03/2023 00:00	27/03/2023 05:00	27/03/2023 14:00	27/03/2023 21:00	
Maximum	34.38	0.28	96.44	3.7	36	
MaxDate	27/03/2023 14:00	27/03/2023 20:00	27/03/2023 12:00	27/03/2023 22:00	27/03/2023 08:00	
Avg	32.1	0.01	94.23	0.4	28.8	
Num	23	23	23	23	23	
Data[%]	92	92	92	92	92	
STD	2.3	0.1	1.2	0.8	6	

Date & Time	11GT_LOAD	11HRSG_DUST	11HRSG_TEMP	11HRSG_SO2@7%O2	11HRSG_NOx@7%O2	Remark
	MW	mg/m3	Degree C.	ppm	ppm	
28/03/2023 00:00	10.15	0.47	91.81	2.8	StandBy	
28/03/2023 01:00	12.69	0.41	94.19	2.8	StandBy	
28/03/2023 02:00	38.33	0	94	1.7	34.2	
28/03/2023 03:00	48.69	0	96.85	1.7	30.2	
28/03/2023 04:00	48.68	0	96.94	1.7	29.6	
28/03/2023 05:00	48.61	0	97.02	1.7	28.8	
28/03/2023 06:00	48.48	0	97.55	1.7	28.4	
28/03/2023 07:00	48.43	0	97.45	1.7	29.1	
28/03/2023 08:00	47.83	0	97.44	1.7	29.1	
28/03/2023 09:00	31.95	0.04	95.86	1.8	29.7	
28/03/2023 10:00	34.31	0.03	96.01	2.2	18.7	
28/03/2023 11:00	34.23	0.03	95.8	2.6	18.5	
28/03/2023 12:00	34.21	0.02	95.96	2.8	18.4	
28/03/2023 13:00	34.33	0	95.87	3	18.2	
28/03/2023 14:00	34.35	0.01	95.85	3.1	18.1	
28/03/2023 15:00	34.38	0	95.55	3.2	18	
28/03/2023 16:00	34.27	0	95.31	3.1	18.1	
28/03/2023 17:00	34.05	0	94.95	3	18.2	
28/03/2023 18:00	33.96	0	94.73	2.8	18.4	
28/03/2023 19:00	33.84	0	94.49	2.5	18.5	
28/03/2023 20:00	34.1	0	94.58	2.1	18.7	
28/03/2023 21:00	34.19	0.17	95.14	1.9	18.7	
28/03/2023 22:00	34.1	0	95.14	1.8	18.7	
28/03/2023 23:00	33.58	0.02	94.88	1.8	27.8	
29/03/2023 00:00	48.62	0	97.13	1.7	28.7	
Minimum	10.15	0	91.81	1.7	18	
MinDate	28/03/2023 00:00	28/03/2023 02:00	28/03/2023 00:00	28/03/2023 02:00	28/03/2023 15:00	
Maximum	48.69	0.47	97.55	3.2	34.2	
MaxDate	28/03/2023 03:00	28/03/2023 00:00	28/03/2023 06:00	28/03/2023 15:00	28/03/2023 00:00	
Avg	36.41	0.05	95.62	2.3	27	
Num	25	25	25	25	25	
Data[%]	100	100	100	100	100	
STD	9.9	0.1	1.3	0.6	14	

Date & Time	12GT_LOAD	12HRSG_DUST	12HRSG_TEMP	12HRSG_SO2@7%O2	12HRSG_NOx@7%O2	Remark
	MW	mg/m3	Degree C.	ppm	ppm	
28/03/2023 00:00	StandBy	StandBy	StandBy	StandBy	StandBy	GT12 S/D
28/03/2023 01:00	StandBy	StandBy	StandBy	StandBy	StandBy	GT12 S/D
28/03/2023 02:00	StandBy	StandBy	StandBy	StandBy	StandBy	GT12 S/D
28/03/2023 03:00	StandBy	StandBy	StandBy	StandBy	StandBy	GT12 S/D
28/03/2023 04:00	StandBy	StandBy	StandBy	StandBy	StandBy	GT12 S/D
28/03/2023 05:00	StandBy	StandBy	StandBy	StandBy	StandBy	GT12 S/D
28/03/2023 06:00	StandBy	StandBy	StandBy	StandBy	StandBy	GT12 S/D
28/03/2023 07:00	StandBy	StandBy	StandBy	StandBy	StandBy	GT12 S/D
28/03/2023 08:00	<Samp	<Samp	<Samp	<Samp	<Samp	GT12 S/D
28/03/2023 09:00	28.47	0	98.32	2.8	36.6	
28/03/2023 10:00	34.25	0	95.85	0.5	27.9	
28/03/2023 11:00	34.17	0	95.41	0.3	28.2	
28/03/2023 12:00	34.15	0	95.47	0.3	28.2	
28/03/2023 13:00	34.26	0	95.41	0.2	28.1	
28/03/2023 14:00	34.28	0	95.49	0.1	28	
28/03/2023 15:00	34.32	0	95	0.1	27.7	
28/03/2023 16:00	34.2	0	94.62	0	27.7	
28/03/2023 17:00	33.98	0	94.18	0	27.5	
28/03/2023 18:00	33.89	0	94.07	0	27.4	
28/03/2023 19:00	33.77	0	93.99	0.1	27.4	
28/03/2023 20:00	34.04	0.21	94.02	0.1	27.3	
28/03/2023 21:00	34.13	0	94.8	0.2	27	
28/03/2023 22:00	34.04	0	94.84	0.2	26.8	
28/03/2023 23:00	26.57	0	93.57	4.9	35.3	GT12 S/D
29/03/2023 00:00	StandBy	StandBy	StandBy	StandBy	StandBy	GT12 S/D
Minimum	26.57	0	93.57	0	26.8	
MinDate	28/03/2023 23:00	28/03/2023 09:00	28/03/2023 23:00	28/03/2023 16:00	28/03/2023 22:00	
Maximum	34.32	0.21	98.32	4.9	36.6	
MaxDate	28/03/2023 15:00	28/03/2023 20:00	28/03/2023 09:00	28/03/2023 23:00	28/03/2023 09:00	
Avg	33.23	0.01	95	0.7	28.7	
Num	15	15	15	15	15	
Data[%]	60	60	60	60	60	
STD	2.4	0.1	1.1	1.4	3	

Date & Time	11GT_LOAD	11HRSG_DUST	11HRSG_TEMP	11HRSG_SO2@7%O2	11HRSG_NOx@7%O2	Remark
	MW	mg/m3	Degree C.	ppm	ppm	
29/03/2023 00:00	48.62	0	97.13	1.7	28.7	
29/03/2023 01:00	48.78	0	97.14	1.7	28.8	
29/03/2023 02:00	48.82	0	97.33	1.6	28.7	
29/03/2023 03:00	48.83	0	97.52	1.6	28.6	
29/03/2023 04:00	48.88	0	97.38	1.6	28.5	
29/03/2023 05:00	48.75	0	97.52	1.6	27.8	
29/03/2023 06:00	48.74	0	97.61	1.6	27.8	
29/03/2023 07:00	48.54	0	97.81	1.6	27.6	
29/03/2023 08:00	47.75	0	98.86	1.5	26.5	
29/03/2023 09:00	33.98	0.09	96.52	1.5	27.5	
29/03/2023 10:00	34.39	0	95.69	1.8	18.9	
29/03/2023 11:00	34.35	0.02	96	2.3	18.5	
29/03/2023 12:00	34.23	0.05	95.31	2.6	18	
29/03/2023 13:00	34.24	1.97	93.3	2.3	18.5	
29/03/2023 14:00	34.17	0	93.09	1.8	18.8	
29/03/2023 15:00	34.16	0	93.96	1.6	18.7	
29/03/2023 16:00	34.1	0	94.23	1.6	18.4	
29/03/2023 17:00	33.94	0	94.04	1.6	18.5	
29/03/2023 18:00	33.93	0	93.9	1.5	18.5	
29/03/2023 19:00	33.7	0	93.91	1.5	18.5	
29/03/2023 20:00	33.83	0	93.98	1.5	18.4	
29/03/2023 21:00	33.96	0.37	94.38	1.5	18.5	
29/03/2023 22:00	33.97	0	94.55	1.4	18.6	
29/03/2023 23:00	26.3	0.09	93.45	5.6	37.8	GT11 S/D
30/03/2023 00:00	StandBy	StandBy	StandBy	StandBy	StandBy	GT11 S/D
Minimum	26.3	0	93.09	1.4	18	
MinDate	29/03/2023 23:00	29/03/2023 00:00	29/03/2023 14:00	29/03/2023 22:00	29/03/2023 12:00	
Maximum	48.88	1.97	98.86	5.6	37.8	
MaxDate	29/03/2023 04:00	29/03/2023 13:00	29/03/2023 08:00	29/03/2023 23:00	29/03/2023 23:00	
Avg	39.21	0.11	95.61	1.9	23.3	
Num	24	24	24	24	24	
Data[%]	96	96	96	96	96	
STD	7.6	0.4	1.8	0.8	5.7	

Date & Time	12GT_LOAD	12HRSG_DUST	12HRSG_TEMP	12HRSG_SO2@7%O2	12HRSG_NOx@7%O2	Remark
	MW	mg/m3	Degree C.	ppm	ppm	
29/03/2023 00:00	StandBy	StandBy	StandBy	StandBy	StandBy	GT12 S/D
29/03/2023 01:00	StandBy	StandBy	StandBy	StandBy	StandBy	GT12 S/D
29/03/2023 02:00	StandBy	StandBy	StandBy	StandBy	StandBy	GT12 S/D
29/03/2023 03:00	StandBy	StandBy	StandBy	StandBy	StandBy	GT12 S/D
29/03/2023 04:00	StandBy	StandBy	StandBy	StandBy	StandBy	GT12 S/D
29/03/2023 05:00	StandBy	StandBy	StandBy	StandBy	StandBy	GT12 S/D
29/03/2023 06:00	StandBy	StandBy	StandBy	StandBy	StandBy	GT12 S/D
29/03/2023 07:00	StandBy	StandBy	StandBy	StandBy	StandBy	GT12 S/D
29/03/2023 08:00	<Samp	<Samp	<Samp	<Samp	<Samp	GT12 S/D
29/03/2023 09:00	26.42	0	95.52	9.1	32.5	GT12 S/U
29/03/2023 10:00	34.33	0	95.64	0.4	29	
29/03/2023 11:00	34.28	0	95.78	0.3	29.1	
29/03/2023 12:00	34.16	0	95.01	0.2	28	
29/03/2023 13:00	34.18	0	92.7	0.3	28.8	
29/03/2023 14:00	34.1	0	92.75	0.4	29.9	
29/03/2023 15:00	34.1	0	93.56	0.5	28.3	
29/03/2023 16:00	34.04	0	93.73	0.5	27.4	
29/03/2023 17:00	33.88	0	93.48	0.5	27.8	
29/03/2023 18:00	33.86	0	93.36	0.5	27.6	
29/03/2023 19:00	33.63	0	93.42	0.6	28.6	
29/03/2023 20:00	33.77	0.15	93.43	0.6	28.2	
29/03/2023 21:00	33.9	0	94.06	0.6	27.6	
29/03/2023 22:00	33.91	0	94.31	0.6	27.7	
29/03/2023 23:00	32.82	0	93.95	0.6	35.2	
30/03/2023 00:00	48.45	0	97.01	0.6	39.3	
Minimum	26.42	0	92.7	0.2	27.4	
MinDate	29/03/2023 09:00	29/03/2023 09:00	29/03/2023 13:00	29/03/2023 12:00	29/03/2023 16:00	
Maximum	48.45	0.15	97.01	9.1	39.3	
MaxDate	30/03/2023 00:00	29/03/2023 20:00	30/03/2023 00:00	29/03/2023 09:00	30/03/2023 00:00	
Avg	34.36	0.01	94.23	1	29.7	
Num	16	16	16	16	16	
Data[%]	64	64	64	64	64	
STD	4.2	0	1.2	2.2	3.3	

Date & Time	11GT_LOAD	11HRSG_DUST	11HRSG_TEMP	11HRSG_SO2@7%O2	11HRSG_NOx@7%O2	Remark
	MW	mg/m3	Degree C.	ppm	ppm	
30/03/2023 00:00	StandBy	StandBy	StandBy	StandBy	StandBy	GT11 S/D
30/03/2023 01:00	StandBy	StandBy	StandBy	StandBy	StandBy	GT11 S/D
30/03/2023 02:00	StandBy	StandBy	StandBy	StandBy	StandBy	GT11 S/D
30/03/2023 03:00	StandBy	StandBy	StandBy	StandBy	StandBy	GT11 S/D
30/03/2023 04:00	StandBy	StandBy	StandBy	StandBy	StandBy	GT11 S/D
30/03/2023 05:00	StandBy	StandBy	StandBy	StandBy	StandBy	GT11 S/D
30/03/2023 06:00	StandBy	StandBy	StandBy	StandBy	StandBy	GT11 S/D
30/03/2023 07:00	StandBy	StandBy	StandBy	StandBy	StandBy	GT11 S/D
30/03/2023 08:00	<Samp	<Samp	<Samp	<Samp	<Samp	GT11 S/D
30/03/2023 09:00	28.88	0.14	97.14	3.9	42.2	GT11 S/U
30/03/2023 10:00	34.27	0.14	96.17	1.5	25.9	
30/03/2023 11:00	34.13	0.27	96.3	2	25.9	
30/03/2023 12:00	34.12	0.34	96.44	2.5	25.6	
30/03/2023 13:00	34.3	0.33	95.92	2.8	25.4	
30/03/2023 14:00	34.22	0.04	93.83	2.4	25.7	
30/03/2023 15:00	34.22	0.01	94.67	1.9	25.1	
30/03/2023 16:00	34.18	0.12	95.31	1.9	24.9	
30/03/2023 17:00	33.95	0.05	94.89	2.2	24.9	
30/03/2023 18:00	33.87	0	94.53	2.2	24.9	
30/03/2023 19:00	33.73	0	94.17		24.5	
30/03/2023 20:00	33.94	0	94.31	1.8	24.3	
30/03/2023 21:00	34.1	0.3	94.79	1.7	24.5	
30/03/2023 22:00	34.06	0	94.81	1.6	24.5	
30/03/2023 23:00	26.6	0.07	93.71	5.4	39.3	GT11 S/D
31/03/2023 00:00	StandBy	StandBy	StandBy	StandBy	StandBy	GT11 S/D
Minimum	26.6	0	93.71	1.5	24.3	
MinDate	30/03/2023 23:00	30/03/2023 18:00	30/03/2023 23:00	30/03/2023 10:00	30/03/2023 20:00	
Maximum	34.3	0.34	97.14	5.4	42.2	
MaxDate	30/03/2023 13:00	30/03/2023 12:00	30/03/2023 09:00	30/03/2023 23:00	30/03/2023 09:00	
Avg	33.24	0.12	95.13	2.4	27.2	
Num	15	15	15	15	15	
Data[%]	60	60	60	60	60	
STD	2.3	0.1	1	1	5.6	

Date & Time	12GT_LOAD	12HRSG_DUST	12HRSG_TEMP	12HRSG_SO2@7%O2	12HRSG_NOx@7%O2	Remark
	MW	mg/m3	Degree C.	ppm	ppm	
30/03/2023 00:00	48.45	0	97.01	0.6	39.3	
30/03/2023 01:00	48.58	0	96.79	0.6	39.8	
30/03/2023 02:00	48.64	0	97.1	0.6	39.4	
30/03/2023 03:00	48.58	0	97.13	0.6	39.1	
30/03/2023 04:00	48.51	0	97.13	0.7	38.3	
30/03/2023 05:00	48.38	0	97.04	0.7	37.4	
30/03/2023 06:00	48.53	0	97.29	0.7	37.6	
30/03/2023 07:00	48.28	0	97.36	0.7	36.4	
30/03/2023 08:00	47.84	0	97.68	0.6	36.2	
30/03/2023 09:00	31.56	0	95.58	0.6	32.1	
30/03/2023 10:00	34.21	0	95.89	0.5	25.9	
30/03/2023 11:00	34.07	0	96.18	0.4	26.3	
30/03/2023 12:00	34.06	0	96.28	0.3	26.5	
30/03/2023 13:00	34.24	0	95.79	0.2	26.2	
30/03/2023 14:00	34.16	0	93.7	0.3	26.8	
30/03/2023 15:00	34.16	0	94.44	0.4	25.8	
30/03/2023 16:00	34.12	0	95.15	0.4	25.3	
30/03/2023 17:00	33.88	0	94.73	0.3	25.4	
30/03/2023 18:00	33.82	0	94.35	0.3	25.5	
30/03/2023 19:00	33.66	0	94.04	0.3	25.1	
30/03/2023 20:00	33.87	0.34	94.14	0.3	24.8	
30/03/2023 21:00	34.04	0	94.86	0.3	24.8	
30/03/2023 22:00	33.99	0	94.89	0.4	24.9	
30/03/2023 23:00	33.22	0	94.54	0.4	31.7	
31/03/2023 00:00	48.05	0	97.09	0.4	36.1	
Minimum	31.56	0	93.7	0.2	24.8	
MinDate	30/03/2023 09:00	30/03/2023 00:00	30/03/2023 14:00	30/03/2023 13:00	30/03/2023 20:00	
Maximum	48.64	0.34	97.68	0.7	39.8	
MaxDate	30/03/2023 02:00	30/03/2023 20:00	30/03/2023 08:00	30/03/2023 04:00	30/03/2023 01:00	
Avg	39.64	0.01	95.85	0.5	31.1	
Num	25	25	25	25	25	
Data[%]	100	100	100	100	100	
STD	7.3	0.1	1.3	0.2	6.1	

Date & Time	11GT_LOAD	11HRSG_DUST	11HRSG_TEMP	11HRSG_SO2@7%O2	11HRSG_NOx@7%O2	Remark
	MW	mg/m3	Degree C.	ppm	ppm	
31/03/2023 00:00	StandBy	StandBy	StandBy	StandBy	StandBy	GT11 S/D
31/03/2023 01:00	StandBy	StandBy	StandBy	StandBy	StandBy	GT11 S/D
31/03/2023 02:00	StandBy	StandBy	StandBy	StandBy	StandBy	GT11 S/D
31/03/2023 03:00	StandBy	StandBy	StandBy	StandBy	StandBy	GT11 S/D
31/03/2023 04:00	StandBy	StandBy	StandBy	StandBy	StandBy	GT11 S/D
31/03/2023 05:00	StandBy	StandBy	StandBy	StandBy	StandBy	GT11 S/D
31/03/2023 06:00	StandBy	StandBy	StandBy	StandBy	StandBy	GT11 S/D
31/03/2023 07:00	StandBy	StandBy	StandBy	StandBy	StandBy	GT11 S/D
31/03/2023 08:00	<Samp	<Samp	<Samp	<Samp	<Samp	GT11 S/D
31/03/2023 09:00	28.83	0.07	94.83	4.2	42.1	GT11 S/U
31/03/2023 10:00	34.17	0.07	95.91	2	25.9	
31/03/2023 11:00	34.11	0.19	96.36	2.6	25.6	
31/03/2023 12:00	34.09	0.18	96.86	3	25.4	
31/03/2023 13:00	34.1	0.15	96.14	3.3	25	
31/03/2023 14:00	34.07	0.16	95.53	3.4	24.3	
31/03/2023 15:00	33.97	0.14	94.96	3.1	24.4	
31/03/2023 16:00	33.22	0.1	94.74	2.9	24.1	
31/03/2023 18:00	31.8	0.01	93.6	2.8	29.7	
31/03/2023 18:00	31.8	0.01	93.6	2.8	29.7	
31/03/2023 19:00	32.73	0	93.73	2.5	27	
31/03/2023 20:00	33.84	0	94.35	2.1	24.2	
31/03/2023 21:00	34.12	0.23	94.99	1.9	24.2	
31/03/2023 22:00	36.78	0	96.39	1.9	25	
31/03/2023 23:00	31.84	0	95.84	1.8	35.9	
01/04/2023 00:00	27.78	0	93.09	1.8	45.8	
Minimum	27.78	0	93.09	1.8	24.1	
MinDate	01/04/2023 00:00	31/03/2023 19:00	01/04/2023 00:00	31/03/2023 23:00	31/03/2023 16:00	
Maximum	36.78	0.23	96.86	4.2	45.8	
MaxDate	31/03/2023 22:00	31/03/2023 21:00	31/03/2023 12:00	31/03/2023 09:00	01/04/2023 00:00	
Avg	32.98	0.08	95.09	2.6	28.4	
Num	16	16	16	16	16	
Data[%]	64	64	64	64	64	
STD	2.2	0.1	1.1	0.7	6.8	

Date & Time	12GT_LOAD	12HRSG_DUST	12HRSG_TEMP	12HRSG_SO2@7%O2	12HRSG_NOx@7%O2	Remark
	MW	mg/m3	Degree C.	ppm	ppm	
31/03/2023 00:00	48.05	0	97.09	0.4	36.1	
31/03/2023 01:00	48.18	0	96.53	0.4	36.3	
31/03/2023 02:00	48.22	0	96.84	0.5	36.3	
31/03/2023 03:00	48.24	0	96.77	0.5	36.2	
31/03/2023 04:00	48.31	0	96.91	0.5	36.2	
31/03/2023 05:00	48.35	0	96.82	0.5	36.2	
31/03/2023 06:00	48.32	0	97.12	0.5	36.1	
31/03/2023 07:00	48.22	0	97.2	0.5	35.8	
31/03/2023 08:00	47.41	0	97.35	0.5	35	
31/03/2023 09:00	31.53	0	95.69	0.5	30.7	
31/03/2023 10:00	34.1	0	95.82	0.4	24.7	
31/03/2023 11:00	34.05	0	96.22	0.3	24.6	
31/03/2023 12:00	34.02	0	96.69	0.2	24.6	
31/03/2023 13:00	34.04	0	96.2	0.1	24.3	
31/03/2023 14:00	34	0	95.46	0	23.5	
31/03/2023 15:00	33.9	0	94.88	0.1	23.6	
31/03/2023 16:00	33.15	0	94.57	0.1	23.9	
31/03/2023 18:00	31.74	0	93.06	0.2	34.7	
31/03/2023 18:00	31.74	0	93.06	0.2	34.7	
31/03/2023 19:00	32.66	0	93.23	0.2	29.6	
31/03/2023 20:00	33.78	0.28	94.08	0.2	23.1	
31/03/2023 21:00	34.06	0	95.08	0.3	23.1	
31/03/2023 22:00	36.69	0	96.5	0.3	23.1	
31/03/2023 23:00	31.77	0	96	0.4	30.9	
01/04/2023 00:00	27.71	0	92.85	0.4	33.8	
Minimum	27.71	0	92.85	0	23.1	
MinDate	01/04/2023 00:00	31/03/2023 00:00	01/04/2023 00:00	31/03/2023 14:00	31/03/2023 20:00	
Maximum	48.35	0.28	97.35	0.5	36.3	
MaxDate	31/03/2023 05:00	31/03/2023 20:00	31/03/2023 08:00	31/03/2023 02:00	31/03/2023 01:00	
Avg	38.51	0.01	95.71	0.3	30.1	
Num	25	25	25	25	25	
Data[%]	100	100	100	100	100	
STD	7.5	0.1	1.4	0.2	5.6	

Date & Time	11GT_LOAD	11HRSG_DUST	11HRSG_TEMP	11HRSG_SO2@7%O2	11HRSG_NOx@7%O2	Remark
	MW	mg/m3	Degree C.	ppm	ppm	
01/04/2023 00:00	27.78	0	93.09	1.8	45.8	
01/04/2023 01:00	29.26	0.01	93.35	1.8	41.4	
01/04/2023 02:00	31.45	0	93.96	1.7	33.8	
01/04/2023 03:00	31.91	0	94.17	1.7	32	
01/04/2023 04:00	31.94	0	94.15	1.7	31.9	
01/04/2023 05:00	31.81	0.02	94.09	1.7	32.5	
01/04/2023 06:00	31.78	0.01	94.12	1.6	33	
01/04/2023 07:00	31.48	0	94.14	1.7	33.8	
01/04/2023 08:00	45.44	0	101.44	1.7	29.1	
01/04/2023 09:00	45.65	0	103.47	1.6	29.7	
01/04/2023 10:00	45.82	0	103.45	1.9	29.9	
01/04/2023 11:00	45.98	0	104.03	2.3	29.2	
01/04/2023 12:00	45.37	0.03	103.61	2.8	30.6	
01/04/2023 13:00	45.44	0	103.05	3.1	30.9	
01/04/2023 14:00	45.5	0	102.62	3.2	31.5	
01/04/2023 15:00	45.51	0	102.22	3.3	30.9	
01/04/2023 16:00	45.59	0	102.31	3.2	30.6	
01/04/2023 18:00	45.64	0	102.64	2.9	28	
01/04/2023 18:00	45.64	0	102.64	2.9	28	
01/04/2023 19:00	45.47	0	102.47	2.6	27.4	
01/04/2023 20:00	45.46	0	102.54	2.3	27.3	
01/04/2023 21:00	45.57	0.19	103.09	2.1	27.2	
01/04/2023 22:00	45.58	0	102.95	1.9	27.2	
01/04/2023 23:00	42.05	0.01	101.92	1.8	28.9	
02/04/2023 00:00	31.36	0.03	94.56	1.8	32.1	
Minimum	27.78	0	93.09	1.6	27.2	
MinDate	01/04/2023 00:00	01/04/2023 00:00	01/04/2023 00:00	01/04/2023 06:00	01/04/2023 21:00	
Maximum	45.98	0.19	104.03	3.3	45.8	
MaxDate	01/04/2023 11:00	01/04/2023 21:00	01/04/2023 11:00	01/04/2023 15:00	01/04/2023 00:00	
Avg	40.17	0.01	99.6	2.2	31.4	
Num	25	25	25	25	25	
Data[%]	100	100	100	100	100	
STD	7.1	0	4.4	0.6	4.2	

Date & Time	12GT_LOAD	12HRSG_DUST	12HRSG_TEMP	12HRSG_SO2@7%O2	12HRSG_NOx@7%O2	Remark
	MW	mg/m3	Degree C.	ppm	ppm	
01/04/2023 00:00	27.71	0	92.85	0.4	33.8	
01/04/2023 01:00	29.2	0	92.98	0.4	34.2	
01/04/2023 02:00	31.38	0	93.57	0.4	34.7	
01/04/2023 03:00	31.84	0	93.8	0.4	34.8	
01/04/2023 04:00	31.87	0	93.81	0.4	34.7	
01/04/2023 05:00	31.75	0	93.75	0.4	34.6	
01/04/2023 06:00	31.72	0	93.73	0.4	34.8	
01/04/2023 07:00	31.41	0	93.81	0.4	34.7	
01/04/2023 08:00	45.31	0	101.37	0.4	28	
01/04/2023 09:00	45.57	0	103.23	0.4	29.9	
01/04/2023 10:00	45.74	0	103.25	0.3	29.9	
01/04/2023 11:00	45.89	0	104.08	0.2	29	
01/04/2023 12:00	45.29	0	103.03	0.1	31.9	
01/04/2023 13:00	45.36	0	102.59	0.1	32.4	
01/04/2023 14:00	45.41	0	102.26	0	33.3	
01/04/2023 15:00	45.43	0	101.82	0	32.6	
01/04/2023 16:00	45.51	0	101.73	0	32	
01/04/2023 18:00	45.57	0	101.98	0	28.9	
01/04/2023 18:00	45.57	0	101.98	0	28.9	
01/04/2023 19:00	45.39	0	102.3	0	26.7	
01/04/2023 20:00	45.38	0.23	102.54	0	26.1	
01/04/2023 21:00	45.5	0	103.41	0.1	26	
01/04/2023 22:00	45.51	0	103.27	0.2	25.8	
01/04/2023 23:00	41.97	0	102.21	0.2	26.9	
02/04/2023 00:00	31.3	0	94.34	0.3	34	
Minimum	27.71	0	92.85	0	25.8	
MinDate	01/04/2023 00:00	01/04/2023 00:00	01/04/2023 00:00	01/04/2023 14:00	01/04/2023 22:00	
Maximum	45.89	0.23	104.08	0.4	34.8	
MaxDate	01/04/2023 11:00	01/04/2023 20:00	01/04/2023 11:00	01/04/2023 00:00	01/04/2023 03:00	
Avg	40.1	0.01	99.34	0.2	31.2	
Num	25	25	25	25	25	
Data[%]	100	100	100	100	100	
STD	7.1	0	4.4	0.2	3.2	

Date & Time	11GT_LOAD	11HRSG_DUST	11HRSG_TEMP	11HRSG_SO2@7%O2	11HRSG_NOx@7%O2	Remark
	MW	mg/m3	Degree C.	ppm	ppm	
02/04/2023 00:00	31.36	0.03	94.56	1.8	32.1	
02/04/2023 01:00	31.43	0.07	93.74	1.7	31.7	
02/04/2023 02:00	31.43	0.03	93.66	1.7	31.7	
02/04/2023 03:00	31.42	0.01	93.67	1.7	32	
02/04/2023 04:00	31.35	0.01	93.66	1.7	32.4	
02/04/2023 05:00	31.27	0.02	93.55	1.7	32.8	
02/04/2023 06:00	31.13	0.03	93.54	1.6	33.4	
02/04/2023 07:00	30.84	0.04	93.6	1.6	34	
02/04/2023 08:00	30.99	0	93.74	1.6	32.7	
02/04/2023 09:00	31.11	0.03	94.17	1.7	31.4	
02/04/2023 10:00	31.08	0.06	94.31	2.1	30.7	
02/04/2023 11:00	31.11	0.2	94.46	2.6	29.8	
02/04/2023 12:00	30.98	0.18	94.25	2.9	29.8	
02/04/2023 13:00	31.07	0.09	94.11	3	28.7	
02/04/2023 14:00	31.12	0.04	94	3.1	28	
02/04/2023 15:00	31.12	0.02	93.58	3.1	28.3	
02/04/2023 16:00	31.12	0	93.39	3	28.4	
02/04/2023 17:00	31.07	0	93.17	2.9	29.6	
02/04/2023 18:00	44.97	0	100.27	2.8	27	
02/04/2023 19:00	45.19	0	102.36	2.6	25.8	
02/04/2023 20:00	45.36	0	102.45	2.3	25.5	
02/04/2023 21:00	45.43	0.42	102.65	2.1	25.5	
02/04/2023 22:00	45.39	0	102.73	2	25.5	
02/04/2023 23:00	38.36	0	99.89	1.9	28.9	
03/04/2023 00:00	31.21	0	93.88	1.8	31.3	
Minimum	30.84	0	93.17	1.6	25.5	
MinDate	02/04/2023 07:00	02/04/2023 08:00	02/04/2023 17:00	02/04/2023 06:00	02/04/2023 20:00	
Maximum	45.43	0.42	102.73	3.1	34	
MaxDate	02/04/2023 21:00	02/04/2023 21:00	02/04/2023 22:00	02/04/2023 14:00	02/04/2023 07:00	
Avg	34.28	0.05	95.74	2.2	29.9	
Num	25	25	25	25	25	
Data[%]	100	100	100	100	100	
STD	5.8	0.1	3.5	0.6	2.6	

Date & Time	12GT_LOAD	12HRSG_DUST	12HRSG_TEMP	12HRSG_SO2@7%O2	12HRSG_NOx@7%O2	Remark
	MW	mg/m3	Degree C.	ppm	ppm	
02/04/2023 00:00	31.3	0	94.34	0.3	34	
02/04/2023 01:00	31.37	0	93.45	0.3	33.6	
02/04/2023 02:00	31.37	0	93.37	0.3	33.6	
02/04/2023 03:00	31.36	0	93.35	0.3	33.4	
02/04/2023 04:00	31.29	0	93.33	0.3	33.4	
02/04/2023 05:00	31.2	0	93.25	0.4	33.3	
02/04/2023 06:00	31.07	0	93.25	0.4	33.3	
02/04/2023 07:00	30.78	0	93.36	0.4	33.3	
02/04/2023 08:00	30.92	0	93.51	0.3	33.7	
02/04/2023 09:00	31.04	0	93.87	0.3	34.2	
02/04/2023 10:00	31.02	0	94.04	0.2	35.6	
02/04/2023 11:00	31.04	0	94.12	0.1	35.8	
02/04/2023 12:00	30.91	0	93.97	0	35.3	
02/04/2023 13:00	31	0	93.83	0	35	
02/04/2023 14:00	31.06	0	93.78	0	35.1	
02/04/2023 15:00	31.06	0	93.18	0	35.5	
02/04/2023 16:00	31.05	0	92.87	0	35.8	
02/04/2023 17:00	31.01	0	92.6	0	35.6	
02/04/2023 18:00	44.8	0	99.87	0	27.5	
02/04/2023 19:00	45.11	0	102.34	0	25.5	
02/04/2023 20:00	45.28	0.17	102.44	0	24.8	
02/04/2023 21:00	45.36	0	102.92	0.1	24.7	
02/04/2023 22:00	45.32	0	103.09	0.2	24.6	
02/04/2023 23:00	38.29	0	100.08	0.2	28.1	
03/04/2023 00:00	31.15	0	93.62	0.3	33.1	
Minimum	30.78	0	92.6	0	24.6	
MinDate	02/04/2023 07:00	02/04/2023 00:00	02/04/2023 17:00	02/04/2023 12:00	02/04/2023 22:00	
Maximum	45.36	0.17	103.09	0.4	35.8	
MaxDate	02/04/2023 21:00	02/04/2023 20:00	02/04/2023 22:00	02/04/2023 05:00	02/04/2023 11:00	
Avg	34.21	0.01	95.51	0.2	32.3	
Num	25	25	25	25	25	
Data[%]	100	100	100	100	100	
STD	5.8	0	3.7	0.2	3.9	

Date & Time	11GT_LOAD	11HRSG_DUST	11HRSG_TEMP	11HRSG_SO2@7%O2	11HRSG_NOx@7%O2	Remark
	MW	mg/m3	Degree C.	ppm	ppm	
03/04/2023 00:00	31.21	0	93.88	1.8	31.3	
03/04/2023 01:00	31.28	0.01	93.53	1.8	30.5	
03/04/2023 02:00	31.29	0	93.63	1.8	30.3	
03/04/2023 03:00	31.26	0	93.61	1.8	30.3	
03/04/2023 04:00	31.21	0.01	93.62	1.8	30.7	
03/04/2023 05:00	31.18	0.04	93.66	1.8	30.8	
03/04/2023 06:00	31.32	0.07	93.78	1.8	29.9	
03/04/2023 07:00	31.52	0.06	93.93	1.8	28.1	
03/04/2023 08:00	43.66	0	100.75	1.8	24.4	
03/04/2023 09:00	34.33	0	96.21	1.7	20.9	
03/04/2023 10:00	34.33	0.02	95.69	1.3	20.3	
03/04/2023 11:00	34.37	0.06	95.94	0.3	19.9	
03/04/2023 12:00	34.33	0.15	96.8	0.5	20	
03/04/2023 13:00	34.4	0.25	96.17	0.9	19.6	
03/04/2023 14:00	34.43	0.18	96.02	1	19.9	
03/04/2023 15:00	34.44	0.09	95.74	1.1	20.2	
03/04/2023 16:00	34.41	0.08	95.39	1	20.1	
03/04/2023 17:00	34.25	0	94.92	0.9	19.9	
03/04/2023 18:00	34.14	0	94.61	0.6	19.5	
03/04/2023 19:00	34.02	0	94.25	0.4	19.4	
03/04/2023 20:00	34.12	0	94.25	0.1	19.2	
03/04/2023 21:00	34.28	0.3	94.73	0	19	
03/04/2023 22:00	34.32	0	94.78	0	19	
03/04/2023 23:00	31.52	0	94.26	0	24.8	
04/04/2023 00:00	46.71	0	96.5	0	29.3	
Minimum	31.18	0	93.53	0	19	
MinDate	03/04/2023 05:00	03/04/2023 00:00	03/04/2023 01:00	03/04/2023 21:00	03/04/2023 21:00	
Maximum	46.71	0.3	100.75	1.8	31.3	
MaxDate	04/04/2023 00:00	03/04/2023 21:00	03/04/2023 08:00	03/04/2023 00:00	03/04/2023 00:00	
Avg	34.09	0.05	95.07	1	23.9	
Num	25	25	25	25	25	
Data[%]	100	100	100	100	100	
STD	3.7	0.1	1.6	0.7	5	

Date & Time	12GT_LOAD	12HRSG_DUST	12HRSG_TEMP	12HRSG_SO2@7%O2	12HRSG_NOx@7%O2	Remark
	MW	mg/m3	Degree C.	ppm	ppm	
03/04/2023 00:00	31.15	0	93.62	0.3	33.1	
03/04/2023 01:00	31.22	0	93.18	0.3	32.6	
03/04/2023 02:00	31.22	0	93.3	0.4	32.5	
03/04/2023 03:00	31.19	0	93.29	0.4	32.4	
03/04/2023 04:00	31.15	0	93.32	0.5	32.4	
03/04/2023 05:00	31.11	0	93.37	0.5	32.3	
03/04/2023 06:00	31.26	0	93.53	0.5	32	
03/04/2023 07:00	31.45	0	93.68	0.4	31.6	
03/04/2023 08:00	43.55	0	100.6	0.4	24.2	
03/04/2023 09:00	34.27	0	96.3	0.3	20.1	
03/04/2023 10:00	34.27	0	95.79	0.2	19.8	
03/04/2023 11:00	34.31	0	95.92	0	19.5	
03/04/2023 12:00	34.27	0	96.64	0.1	20	
03/04/2023 13:00	34.33	0	96.16	0	19.6	
03/04/2023 14:00	34.37	0	96.03	0	20	
03/04/2023 15:00	34.36	0	95.57	0	20.2	
03/04/2023 16:00	34.34	0	95.02	0	19.9	
03/04/2023 17:00	34.19	0	94.63	0	19.6	
03/04/2023 18:00	34.07	0	94.24	0	19.2	
03/04/2023 19:00	33.95	0	93.84	0	19	
03/04/2023 20:00	34.06	0.34	93.87	0	18.6	
03/04/2023 21:00	34.21	0	94.6	0	18.5	
03/04/2023 22:00	34.25	0	94.68	0.1	18.3	
03/04/2023 23:00	31.43	0	94.11	0.2	23.4	
04/04/2023 00:00	<Samp	<Samp	<Samp	<Samp	<Samp	GT12 S/D
Minimum	31.11	0	93.18	0	18.3	
MinDate	03/04/2023 05:00	03/04/2023 00:00	03/04/2023 01:00	03/04/2023 11:00	03/04/2023 22:00	
Maximum	43.55	0.34	100.6	0.5	33.1	
MaxDate	03/04/2023 08:00	03/04/2023 20:00	03/04/2023 08:00	03/04/2023 04:00	03/04/2023 00:00	
Avg	33.5	0.01	94.8	0.2	24.1	
Num	24	24	24	24	24	
Data[%]	96	96	96	96	96	
STD	2.6	0.1	1.7	0.2	6.1	

Date & Time	11GT_LOAD	11HRSG_DUST	11HRSG_TEMP	11HRSG_SO2@7%O2	11HRSG_NOx@7%O2	Remark
	MW	mg/m3	Degree C.	ppm	ppm	
04/04/2023 00:00	46.71	0	96.5	0	29.3	
04/04/2023 01:00	48.53	0	96.57	0	29.5	
04/04/2023 02:00	48.62	0	96.77	0	29.7	
04/04/2023 03:00	48.66	0	96.71	0	29.7	
04/04/2023 04:00	48.75	0	96.83	0	29.4	
04/04/2023 05:00	48.78	0	96.85	0	29.2	
04/04/2023 06:00	48.83	0	97.2	0	28.3	
04/04/2023 07:00	40.45	0.04	97.08	0	29.7	
04/04/2023 08:00	34.17	0	95.4	0	20.7	
04/04/2023 09:00	34.33	0.05	95.81	0	18.2	
04/04/2023 10:00	34.36	0.15	96.15	0	18	
04/04/2023 11:00	34.44	0.33	96.74	0.3	17.8	
04/04/2023 12:00	34.33	0.39	97.28	0.7	17.6	
04/04/2023 13:00	34.39	0.34	96.26	0.9	17.4	
04/04/2023 14:00	34.47	0.26	96.09	1	17.2	
04/04/2023 15:00	34.45	0.24	95.99	0.9	17.5	
04/04/2023 16:00	34.4	0.23	95.7	0.9	17.3	
04/04/2023 17:00	34.26	0.14	95.45	0.7	17.1	
04/04/2023 18:00	34.14	0.01	94.94	0.5	17.3	
04/04/2023 19:00	33.99	0	94.6	0.1	17.3	
04/04/2023 20:00	34.1	0	94.53	0	17.4	
04/04/2023 21:00	34.25	0.23	95.08	0	16.7	
04/04/2023 22:00	34.25	0	95.17	0	16.1	
04/04/2023 23:00	31.5	0	94.67	0	22.4	
05/04/2023 00:00	<Samp	<Samp	<Samp	<Samp	<Samp	GT11 S/D
Minimum	31.5	0	94.53	0	16.1	
MinDate	04/04/2023 23:00	04/04/2023 00:00	04/04/2023 20:00	04/04/2023 00:00	04/04/2023 22:00	
Maximum	48.83	0.39	97.28	1	29.7	
MaxDate	04/04/2023 06:00	04/04/2023 12:00	04/04/2023 12:00	04/04/2023 14:00	04/04/2023 02:00	
Avg	38.55	0.1	96.02	0.3	21.7	
Num	24	24	24	24	24	
Data[%]	96	96	96	96	96	
STD	6.6	0.1	0.9	0.4	5.7	

Date & Time	12GT_LOAD	12HRSG_DUST	12HRSG_TEMP	12HRSG_SO2@7%O2	12HRSG_NOx@7%O2	Remark
	MW	mg/m3	Degree C.	ppm	ppm	
04/04/2023 00:00	<Samp	<Samp	<Samp	<Samp	<Samp	GT12 S/D
04/04/2023 01:00	StandBy	StandBy	StandBy	StandBy	StandBy	GT12 S/D
04/04/2023 02:00	StandBy	StandBy	StandBy	StandBy	StandBy	GT12 S/D
04/04/2023 03:00	StandBy	StandBy	StandBy	StandBy	StandBy	GT12 S/D
04/04/2023 04:00	StandBy	StandBy	StandBy	StandBy	StandBy	GT12 S/D
04/04/2023 05:00	StandBy	StandBy	StandBy	StandBy	StandBy	GT12 S/D
04/04/2023 06:00	StandBy	StandBy	StandBy	StandBy	StandBy	GT12 S/D
04/04/2023 07:00	13.29	0.01	98.32	41.4	24.9	GT12 S/U
04/04/2023 08:00	34.08	0.01	96.49	0.4	28.6	
04/04/2023 09:00	34.27	0.01	95.87	0.3	27.9	
04/04/2023 10:00	34.29	0	96.16	0.2	28.1	
04/04/2023 11:00	34.38	0	96.6	0.1	28.3	
04/04/2023 12:00	34.26	0	96.94	0	28.5	
04/04/2023 13:00	34.32	0	96.02	0	28.4	
04/04/2023 14:00	34.4	0	95.93	0	28.1	
04/04/2023 15:00	34.38	0	95.82	0	28.4	
04/04/2023 16:00	34.34	0	95.33	0	28	
04/04/2023 17:00	34.19	0	95.08	0	26.9	
04/04/2023 18:00	34.08	0	94.53	0	26.8	
04/04/2023 19:00	33.93	0	94.06	0	26.5	
04/04/2023 20:00	34.04	0.28	93.96	0	26.3	
04/04/2023 21:00	34.19	0	94.82	0	25.9	
04/04/2023 22:00	34.18	0	95.01	0	26	
04/04/2023 23:00	31.43	0	94.48	0.1	29.9	
05/04/2023 00:00	43.23	0	96.33	0.2	36.9	
Minimum	13.29	0	93.96	0	24.9	
MinDate	04/04/2023 07:00	04/04/2023 10:00	04/04/2023 20:00	04/04/2023 12:00	04/04/2023 07:00	
Maximum	43.23	0.28	98.32	41.4	36.9	
MaxDate	05/04/2023 00:00	04/04/2023 20:00	04/04/2023 07:00	04/04/2023 07:00	05/04/2023 00:00	
Avg	33.4	0.02	95.65	2.4	28	
Num	18	18	18	18	18	
Data[%]	72	72	72	72	72	
STD	5.5	0.1	1.1	9.7	2.5	

Date & Time	11GT_LOAD	11HRSG_DUST	11HRSG_TEMP	11HRSG_SO2@7%O2	11HRSG_NOx@7%O2	Remark
	MW	mg/m3	Degree C.	ppm	ppm	
05/04/2023 00:00	<Samp	<Samp	<Samp	<Samp	<Samp	GT11 SD
05/04/2023 01:00	StandBy	StandBy	StandBy	StandBy	StandBy	GT11 SD
05/04/2023 02:00	StandBy	StandBy	StandBy	StandBy	StandBy	GT11 SD
05/04/2023 03:00	StandBy	StandBy	StandBy	StandBy	StandBy	GT11 SD
05/04/2023 04:00	StandBy	StandBy	StandBy	StandBy	StandBy	GT11 SD
05/04/2023 05:00	StandBy	StandBy	StandBy	StandBy	StandBy	GT11 SD
05/04/2023 06:00	StandBy	StandBy	StandBy	StandBy	StandBy	GT11 SD
05/04/2023 07:00	14.61	0.24	95.56	39.8	StandBy	GT11 SU
05/04/2023 08:00	34.03	0.01	96.13	0	24.1	
05/04/2023 09:00	34.32	0.03	96.29	0	22.5	
05/04/2023 10:00	34.38	0.25	96.48	0	23.5	
05/04/2023 11:00	34.43	0.33	96.74	0	23.4	
05/04/2023 12:00	34.34	0.33	96.72	0.3	22.4	
05/04/2023 13:00	34.35	0.29	95.61	0.3	22	
05/04/2023 14:00	34.35	0.03	95.56	0.1	21.3	
05/04/2023 15:00	34.35	0.04	95.18	0	21.8	
05/04/2023 16:00	34.17	0.15	95.31	0	21.6	
05/04/2023 17:00	34.02	0.23	95.43	0	21.6	
05/04/2023 18:00	33.98	0.13	94.95	0	21.5	
05/04/2023 19:00	33.86	0	94.57	0	21.6	
05/04/2023 20:00	33.9	0	94.46	0	21.5	
05/04/2023 21:00	34.15	0.17	94.7	0	21.3	
05/04/2023 22:00	34.14	0	95.06	0	21.4	
05/04/2023 23:00	31.24	0	94.43	0	27.3	
06/04/2023 00:00	47.14	0	96.75	0	32	
Minimum	14.61	0	94.43	0	21.3	
MinDate	05/04/2023 07:00	05/04/2023 19:00	05/04/2023 23:00	05/04/2023 08:00	05/04/2023 14:00	
Maximum	47.14	0.33	96.75	39.8	32	
MaxDate	06/04/2023 00:00	05/04/2023 11:00	06/04/2023 00:00	05/04/2023 07:00	05/04/2023 07:00	
Avg	33.65	0.12	95.55	2.3	24.8	
Num	18	18	18	18	18	
Data[%]	72	72	72	72	72	
STD	5.7	0.1	0.8	9.4	7.9	

Date & Time	12GT_LOAD	12HRSG_DUST	12HRSG_TEMP	12HRSG_SO2@7%O2	12HRSG_NOx@7%O2	Remark
	MW	mg/m3	Degree C.	ppm	ppm	
05/04/2023 00:00	43.23	0	96.33	0.2	36.9	
05/04/2023 01:00	47.81	0	96.35	0.2	38.1	
05/04/2023 02:00	47.89	0.01	96.7	0.2	37.7	
05/04/2023 03:00	47.82	0.01	96.92	0.3	37.5	
05/04/2023 04:00	47.86	0.02	96.9	0.3	37.2	
05/04/2023 05:00	47.93	0.02	96.91	0.3	37.1	
05/04/2023 06:00	48.03	0.02	96.98	0.4	37	
05/04/2023 07:00	38.77	0.01	96.65	0.4	35.2	
05/04/2023 08:00	33.99	0.02	95.15	0.4	25.3	
05/04/2023 09:00	34.26	0.01	95.95	0.3	26.1	
05/04/2023 10:00	34.31	0.01	96.21	0.2	27.1	
05/04/2023 11:00	34.36	0	96.42	0.1	27.2	
05/04/2023 12:00	34.27	0	96.37	0	26.7	
05/04/2023 13:00	34.28	0.01	95.41	0	25.6	
05/04/2023 14:00	34.28	0	95.35	0	25.7	
05/04/2023 15:00	34.28	0	94.7	0	26.2	
05/04/2023 16:00	34.11	0	94.84	0	25.4	
05/04/2023 17:00	33.95	0	94.95	0	25.4	
05/04/2023 18:00	33.91	0	94.4	0	25	
05/04/2023 19:00	33.79	0	93.98	0.1	25.2	
05/04/2023 20:00	33.84	0.21	93.92	0.1	25.1	
05/04/2023 21:00	34.09	0	94.2	0.1	24.7	
05/04/2023 22:00	34.06	0	94.78	0.1	24.5	
05/04/2023 23:00	31.11	0	94.14	0.2	29.2	
06/04/2023 00:00	<Samp	<Samp	<Samp	<Samp	<Samp	GT12 SD
Minimum	31.11	0	93.92	0	24.5	
MinDate	05/04/2023 23:00	05/04/2023 00:00	05/04/2023 20:00	05/04/2023 12:00	05/04/2023 22:00	
Maximum	48.03	0.21	96.98	0.4	38.1	
MaxDate	05/04/2023 06:00	05/04/2023 20:00	05/04/2023 06:00	05/04/2023 06:00	05/04/2023 01:00	
Avg	38.01	0.01	95.6	0.2	29.6	
Num	24	24	24	24	24	
Data[%]	96	96	96	96	96	
STD	6.2	0	1.1	0.1	5.5	

Date & Time	11GT_LOAD	11HRSG_DUST	11HRSG_TEMP	11HRSG_SO2@7%O2	11HRSG_NOx@7%O2	Remark
	MW	mg/m3	Degree C.	ppm	ppm	
06/04/2023 00:00	47.14	0	96.75	0	32	
06/04/2023 01:00	48.66	0	96.86	0	32.8	
06/04/2023 02:00	48.73	0	96.99	0	32.9	
06/04/2023 03:00	48.73	0	97.17	0	32.7	
06/04/2023 04:00	48.69	0.01	97.32	0	32.6	
06/04/2023 05:00	48.75	0.01	97.41	0	32.6	
06/04/2023 06:00	48.85	0	97.44	0	32.6	
06/04/2023 07:00	33.94	0.06	96.59	0	39.5	
06/04/2023 08:00	34.06	0.08	95.4	0	23.3	
06/04/2023 09:00	34.15	0.09	95.88	0	21.4	
06/04/2023 10:00	34.2	0.2	96.11	0	21.6	
06/04/2023 11:00	34.23	0.25	96.8	0	21.5	
06/04/2023 12:00	34.14	0.25	97.41	0.2	21.3	
06/04/2023 13:00	34.23	0.26	96.33	0.6	20.3	
06/04/2023 14:00	34.32	0.26	96.25	0.7	19.6	
06/04/2023 15:00	34.26	0.2	95.79	0.7	19.6	
06/04/2023 16:00	34.12	0.15	95.48	0.5	19.8	
06/04/2023 17:00	33.93	0.12	95.31	0.3	20	
06/04/2023 18:00	33.88	0.09	95.15	0.2	20.4	
06/04/2023 19:00	33.74	0	94.7	0	20.4	
06/04/2023 20:00	33.93	0	94.64	0	20.6	
06/04/2023 21:00	34.02	0.36	95.08	0	20.6	
06/04/2023 22:00	34.03	0	95.05	0	20.3	
06/04/2023 23:00	31.16	0	94.51	0	26.7	
07/04/2023 00:00	<Samp	<Samp	<Samp	<Samp	<Samp	GT11 S/D
Minimum	31.16	0	94.51	0	19.6	
MinDate	06/04/2023 23:00	06/04/2023 00:00	06/04/2023 23:00	06/04/2023 00:00	06/04/2023 14:00	
Maximum	48.85	0.36	97.44	0.7	39.5	
MaxDate	06/04/2023 06:00	06/04/2023 21:00	06/04/2023 06:00	06/04/2023 14:00	06/04/2023 07:00	
Avg	38.16	0.1	96.1	0.1	25.2	
Num	24	24	24	24	24	
Data[%]	96	96	96	96	96	
STD	6.8	0.1	1	0.2	6.3	

Date & Time	12GT_LOAD	12HRSG_DUST	12HRSG_TEMP	12HRSG_SO2@7%O2	12HRSG_NOx@7%O2	Remark
	MW	mg/m3	Degree C.	ppm	ppm	
06/04/2023 00:00	<Samp	<Samp	<Samp	<Samp	<Samp	GT12 S/D
06/04/2023 01:00	StandBy	StandBy	StandBy	StandBy	StandBy	GT12 S/D
06/04/2023 02:00	StandBy	StandBy	StandBy	StandBy	StandBy	GT12 S/D
06/04/2023 03:00	StandBy	StandBy	StandBy	StandBy	StandBy	GT12 S/D
06/04/2023 04:00	StandBy	StandBy	StandBy	StandBy	StandBy	GT12 S/D
06/04/2023 05:00	StandBy	StandBy	StandBy	StandBy	StandBy	GT12 S/D
06/04/2023 06:00	<Samp	<Samp	<Samp	<Samp	<Samp	GT12 S/D
06/04/2023 07:00	16.36	0	99.25	21.8	29.5	GT12 S/U
06/04/2023 08:00	34	0.01	95.7	0.5	27.5	
06/04/2023 09:00	34.09	0.01	96.03	0.4	27	
06/04/2023 10:00	34.14	0.01	96.24	0.3	27.5	
06/04/2023 11:00	34.16	0	96.77	0.2	28.1	
06/04/2023 12:00	34.08	0	97.2	0.1	28.4	
06/04/2023 13:00	34.16	0	96.33	0	27.2	
06/04/2023 14:00	34.25	0	96.25	0	26.2	
06/04/2023 15:00	34.2	0	95.64	0	25.6	
06/04/2023 16:00	34.05	0	95.19	0	25.9	
06/04/2023 17:00	33.87	0	95.12	0	26.1	
06/04/2023 18:00	33.82	0	95.02	0	26.8	
06/04/2023 19:00	33.67	0	94.57	0	26.8	
06/04/2023 20:00	33.85	0.15	94.52	0	27.1	
06/04/2023 21:00	33.95	0	95.17	0	26.7	
06/04/2023 22:00	33.95	0	95.12	0	26	
06/04/2023 23:00	31.18	0	94.55	0.1	30.2	
07/04/2023 00:00	46.06	0	96.78	0.2	35.9	
Minimum	16.36	0	94.52	0	25.6	
MinDate	06/04/2023 07:00	06/04/2023 07:00	06/04/2023 20:00	06/04/2023 13:00	06/04/2023 15:00	
Maximum	46.06	0.15	99.25	21.8	35.9	
MaxDate	07/04/2023 00:00	06/04/2023 20:00	06/04/2023 07:00	06/04/2023 07:00	07/04/2023 00:00	
Avg	33.55	0.01	95.86	1.3	27.7	
Num	18	18	18	18	18	
Data[%]	72	72	72	72	72	
STD	5.2	0	1.2	5.1	2.4	

Date & Time	11GT_LOAD	11HRSG_DUST	11HRSG_TEMP	11HRSG_SO2@7%O2	11HRSG_NOx@7%O2	Remark
	MW	mg/m3	Degree C.	ppm	ppm	
07/04/2023 00:00	<Samp	<Samp	<Samp	<Samp	<Samp	GT11 S/D
07/04/2023 01:00	StandBy	StandBy	StandBy	StandBy	StandBy	GT11 S/D
07/04/2023 02:00	StandBy	StandBy	StandBy	StandBy	StandBy	GT11 S/D
07/04/2023 03:00	StandBy	StandBy	StandBy	StandBy	StandBy	GT11 S/D
07/04/2023 04:00	StandBy	StandBy	StandBy	StandBy	StandBy	GT11 S/D
07/04/2023 05:00	StandBy	StandBy	StandBy	StandBy	StandBy	GT11 S/D
07/04/2023 06:00	StandBy	StandBy	StandBy	StandBy	StandBy	GT11 S/D
07/04/2023 07:00	14	0.23	93.85	39.8		GT11 S/U
07/04/2023 08:00	34.1	0	95.82	0	25.4	
07/04/2023 09:00	34.19	0	95.51	0	24.3	
07/04/2023 10:00	34.16	0	94.43	0	24.8	
07/04/2023 11:00	34.05	0	94	0	26.4	
07/04/2023 12:00	34	0	94.11	0	26.7	
07/04/2023 13:00	34.08	0	94.54	0	24.8	
07/04/2023 14:00	34.09	0	94.84	0	24.2	
07/04/2023 15:00	34.16	0	94.55	0	24.1	
07/04/2023 16:00	34.02	0	94.7	0	25.1	
07/04/2023 17:00	33.83	0	94.63	0	25.6	
07/04/2023 18:00	33.76	0.06	94.58	0	24.4	
07/04/2023 19:00	33.64	0.06	94.6	0	23.7	
07/04/2023 20:00	33.81	0.05	94.75	0	23.7	
07/04/2023 21:00	34.01	0.33	94.93	0	23.4	
07/04/2023 22:00	36.86	0	96.23	0	24.5	
07/04/2023 23:00	34.41	0	96.58	0	32.4	
08/04/2023 00:00	27.12	0	93.17	0	47.1	
Minimum	14	0	93.17	0	23.4	
MinDate	07/04/2023 07:00	07/04/2023 08:00	08/04/2023 00:00	07/04/2023 08:00	07/04/2023 21:00	
Maximum	36.86	0.33	96.58	39.8	47.1	
MaxDate	07/04/2023 22:00	07/04/2023 21:00	07/04/2023 23:00	07/04/2023 07:00	07/04/2023 07:00	
Avg	32.68	0.04	94.77	2.2	28.1	
Num	18	18	18	18	18	
Data[%]	72	72	72	72	72	
STD	5	0.1	0.8	9.4	8.8	

Date & Time	12GT_LOAD	12HRSG_DUST	12HRSG_TEMP	12HRSG_SO2@7%O2	12HRSG_NOx@7%O2	Remark
	MW	mg/m3	Degree C.	ppm	ppm	
07/04/2023 00:00	46.06	0	96.78	0.2	35.9	
07/04/2023 01:00	47.77	0	96.42	0.2	37.7	
07/04/2023 02:00	47.84	0	96.57	0.2	37.5	
07/04/2023 03:00	47.93	0	96.68	0.3	37.2	
07/04/2023 04:00	47.94	0	96.81	0.3	37.1	
07/04/2023 05:00	47.95	0	96.85	0.3	37.1	
07/04/2023 06:00	47.99	0	97.34	0.3	37.5	
07/04/2023 07:00	39.48	0	96.6	0.4	37.1	
07/04/2023 08:00	34.02	0	95.29	0.3	25.6	
07/04/2023 09:00	34.13	0	95.49	0.3	25.2	
07/04/2023 10:00	34.1	0	94.35	0.3	26.1	
07/04/2023 11:00	33.98	0	93.97	0.3	29.3	
07/04/2023 12:00	33.93	0	94.12	0.4	29.5	
07/04/2023 13:00	34.02	0	94.54	0.4	26.2	
07/04/2023 14:00	34.03	0	94.84	0.5	25.4	
07/04/2023 15:00	34.09	0	94.32	0.5	25.4	
07/04/2023 16:00	33.95	0.01	94.46	0.4	27.1	
07/04/2023 17:00	33.76	0.02	94.36	0.3	28	
07/04/2023 18:00	33.69	0.02	94.33	0.2	26.2	
07/04/2023 19:00	33.58	0.02	94.35	0.2	25.3	
07/04/2023 20:00	33.74	0.34	94.53	0.2	25	
07/04/2023 21:00	33.94	0	94.9	0.3	24.6	
07/04/2023 22:00	36.77	0	96.32	0.3	24.7	
07/04/2023 23:00	34.35	0	96.76	0.3	30.8	
08/04/2023 00:00	27.07	0	92.94	0.4	38	
Minimum	27.07	0	92.94	0.2	24.6	
MinDate	08/04/2023 00:00	07/04/2023 00:00	08/04/2023 00:00	07/04/2023 00:00	07/04/2023 21:00	
Maximum	47.99	0.34	97.34	0.5	38	
MaxDate	07/04/2023 06:00	07/04/2023 20:00	07/04/2023 06:00	07/04/2023 14:00	08/04/2023 00:00	
Avg	37.84	0.02	95.36	0.3	30.4	
Num	25	25	25	25	25	
Data[%]	100	100	100	100	100	
STD	6.5	0.1	1.2	0.1	5.5	

Date & Time	11GT_LOAD	11HRSG_DUST	11HRSG_TEMP	11HRSG_SO2@7%O2	11HRSG_NOx@7%O2	Remark
	MW	mg/m3	Degree C.	ppm	ppm	
08/04/2023 00:00	27.12	0	93.17	0	47.1	
08/04/2023 01:00	29.31	0	93.28	0	43.5	
08/04/2023 02:00	31.58	0	93.69	0	34.7	
08/04/2023 03:00	31.9	0	94.09	0	33.2	
08/04/2023 04:00	32.04	0	94.05	0	32.4	
08/04/2023 05:00	31.88	0	94.12	0	33.1	
08/04/2023 06:00	31.84	0	94.18	0	33.1	
08/04/2023 07:00	31.8	0	94.27	0	33	
08/04/2023 08:00	46.02	0	101.72	0	28.9	
08/04/2023 09:00	46.26	0	103.75	0	29.7	
08/04/2023 10:00	46.21	0	103.6	0	31.6	
08/04/2023 11:00	46.11	0	103.7	0	32.5	
08/04/2023 12:00	46.1	0.04	103.75	0.1	34.1	
08/04/2023 13:00	46.01	0	103	0.3	31.5	
08/04/2023 14:00	46.25	0.45	99.14	0.2	28.7	
08/04/2023 15:00	45.96	6.44	99.03	0	28.4	
08/04/2023 16:00	45.49	0	100.74	0	27.9	
08/04/2023 18:00	45.11	0	101.37	0	27.1	
08/04/2023 18:00	45.11	0	101.37	0	27.1	
08/04/2023 19:00	45.29	0	101.67	0	27	
08/04/2023 20:00	45.75	0	102.12	0	27.2	
08/04/2023 21:00	42.24	0.26	100.57	0	26.1	
08/04/2023 22:00	41.97	0	100.01	0	25.8	
08/04/2023 23:00	38.23	0	98.79	0	29.2	
09/04/2023 00:00	27.84	0	93.06	0	45.9	
Minimum	27.12	0	93.06	0	25.8	
MinDate	08/04/2023 00:00	08/04/2023 00:00	09/04/2023 00:00	08/04/2023 00:00	08/04/2023 22:00	
Maximum	46.26	6.44	103.75	0.3	47.1	
MaxDate	08/04/2023 09:00	08/04/2023 15:00	08/04/2023 09:00	08/04/2023 13:00	08/04/2023 00:00	
Avg	39.74	0.29	98.72	0	32	
Num	25	25	25	25	25	
Data[%]	100	100	100	100	100	
STD	7.3	1.3	4	0.1	5.8	

Date & Time	12GT_LOAD	12HRSG_DUST	12HRSG_TEMP	12HRSG_SO2@7%O2	12HRSG_NOx@7%O2	Remark
	MW	mg/m3	Degree C.	ppm	ppm	
08/04/2023 00:00	27.07	0	92.94	0.4	38	
08/04/2023 01:00	29.24	0	92.99	0.4	37	
08/04/2023 02:00	31.51	0	93.35	0.4	37.4	
08/04/2023 03:00	31.84	0	93.83	0.4	36.9	
08/04/2023 04:00	31.97	0	93.78	0.4	36.5	
08/04/2023 05:00	31.82	0	93.88	0.4	36.4	
08/04/2023 06:00	31.78	0	93.97	0.5	36.3	
08/04/2023 07:00	31.74	0	94.03	0.4	35.9	
08/04/2023 08:00	45.83	0	101.37	0.4	30.6	
08/04/2023 09:00	46.18	0	103.32	0.4	32.3	
08/04/2023 10:00	46.12	0	103.26	0.3	34.6	
08/04/2023 11:00	46	0	103.3	0.2	35.7	
08/04/2023 12:00	45.69	0	103.3	0.1	36.7	
08/04/2023 13:00	45.91	0	102.66	0	34.8	
08/04/2023 14:00	46.16	0	99.16	0	30.9	
08/04/2023 15:00	45.87	6.65	99.06	0.2	29.3	
08/04/2023 16:00	45.41	0	100.89	0.3	28.3	
08/04/2023 18:00	45.03	0	101.59	0.4	27.1	
08/04/2023 18:00	45.03	0	101.59	0.4	27.1	
08/04/2023 19:00	45.21	0	101.9	0.4	27.3	
08/04/2023 20:00	45.68	0.28	102.43	0.4	27.7	
08/04/2023 21:00	42.16	0	100.96	0.4	25.1	
08/04/2023 22:00	41.89	0	100.42	0.5	24.4	
08/04/2023 23:00	38.17	0	99.12	0.5	26.9	
09/04/2023 00:00	27.78	0	93.07	0.5	34.3	
Minimum	27.07	0	92.94	0	24.4	
MinDate	08/04/2023 00:00	08/04/2023 00:00	08/04/2023 00:00	08/04/2023 13:00	08/04/2023 22:00	
Maximum	46.18	6.65	103.32	0.5	38	
MaxDate	08/04/2023 09:00	08/04/2023 15:00	08/04/2023 09:00	08/04/2023 06:00	08/04/2023 00:00	
Avg	39.64	0.28	98.63	0.3	32.3	
Num	25	25	25	25	25	
Data[%]	100	100	100	100	100	
STD	7.3	1.3	4.1	0.1	4.5	

Date & Time	11GT_LOAD	11HRSG_DUST	11HRSG_TEMP	11HRSG_SO2@7%O2	11HRSG_NOx@7%O2	Remark
	MW	mg/m3	Degree C.	ppm	ppm	
09/04/2023 00:00	27.84	0	93.06	0	45.9	
09/04/2023 01:00	27.81	0	92.53	0	45.9	
09/04/2023 02:00	27.59	0	92.71	0	45.5	
09/04/2023 03:00	27.42	0	92.63	0	45.7	
09/04/2023 04:00	27.25	0	92.42	0	45.5	
09/04/2023 05:00	27.09	0	92.58	0	45	
09/04/2023 06:00	27.04	0	92.72	0	44.7	
09/04/2023 07:00	27.12	0	93.08	0	44.3	
09/04/2023 08:00	27.16	0.01	93.38	0	44.8	
09/04/2023 09:00	27.08	0.1	93.46	0	45.2	
09/04/2023 10:00	27.09	0.19	93.74	0	45.2	
09/04/2023 11:00	27.09	0.25	94.22	0	45.7	
09/04/2023 12:00	27.05	0.2	94.23	0.1	45.7	
09/04/2023 13:00	27.01	0.15	93.55	0.3	45.9	
09/04/2023 14:00	27.05	0.05	93.48	0.4	44.5	
09/04/2023 15:00	27.1	0.05	93.21	0.5	44.9	
09/04/2023 16:00	27.06	0	92.96	0.5	44.3	
09/04/2023 18:00	40.85	0	98.12	0.3	24	
09/04/2023 18:00	40.85	0	98.12	0.3	24	
09/04/2023 19:00	40.68	0	99	0	23.6	
09/04/2023 20:00	40.59	0	98.91	0	23.7	
09/04/2023 21:00	40.53	0.19	99.11	0	23.9	
09/04/2023 22:00	40.57	0	99.12	0	23.9	
09/04/2023 23:00	33.52	0	96.85	0	33	
10/04/2023 00:00	26.74	0	92.76	0	44.8	
Minimum	26.74	0	92.42	0	23.6	
MinDate	10/04/2023 00:00	09/04/2023 00:00	09/04/2023 04:00	09/04/2023 00:00	09/04/2023 19:00	
Maximum	40.85	0.25	99.12	0.5	45.9	
MaxDate	09/04/2023 18:00	09/04/2023 11:00	09/04/2023 22:00	09/04/2023 15:00	09/04/2023 00:00	
Avg	30.13	0.05	94.43	0.1	40.4	
Num	25	25	25	25	25	
Data[%]	100	100	100	100	100	
STD	5.5	0.1	2.4	0.2	8.8	

Date & Time	12GT_LOAD	12HRSG_DUST	12HRSG_TEMP	12HRSG_SO2@7%O2	12HRSG_NOx@7%O2	Remark
	MW	mg/m3	Degree C.	ppm	ppm	
09/04/2023 00:00	27.78	0	93.07	0.5	34.3	
09/04/2023 01:00	27.75	0	92.49	0.5	34.4	
09/04/2023 02:00	27.53	0	92.68	0.5	34	
09/04/2023 03:00	27.35	0	92.56	0.5	34.4	
09/04/2023 04:00	27.19	0	92.34	0.5	34.7	
09/04/2023 05:00	27.03	0	92.51	0.6	34.8	
09/04/2023 06:00	26.99	0	92.73	0.5	34.6	
09/04/2023 07:00	27.05	0	93.09	0.5	33.8	
09/04/2023 08:00	27.1	0.14	93.39	0.5	33.6	
09/04/2023 09:00	27.01	0.07	93.52	0.4	33.9	
09/04/2023 10:00	27.03	0	93.76	0.3	33.9	
09/04/2023 11:00	27.03	0	94.13	0.2	34.9	
09/04/2023 12:00	26.99	0	94.03	0.1	35.2	
09/04/2023 13:00	26.95	0	93.37	0	35.6	
09/04/2023 14:00	26.99	0	93.38	0	34.9	
09/04/2023 15:00	27.03	0	93.04	0	35.4	
09/04/2023 16:00	26.99	0	92.53	0	34.5	
09/04/2023 18:00	40.75	0	98.14	0	22.8	
09/04/2023 18:00	40.75	0	98.14	0	22.8	
09/04/2023 19:00	40.6	0	99.14	0	22	
09/04/2023 20:00	40.52	0.21	99.08	0	22.1	
09/04/2023 21:00	40.45	0	99.42	0	22.4	
09/04/2023 22:00	40.5	0	99.46	0	22.4	
09/04/2023 23:00	33.41	0	97.11	0.1	29	
10/04/2023 00:00	26.68	0	92.76	0.1	35	
Minimum	26.68	0	92.34	0	22	
MinDate	10/04/2023 00:00	09/04/2023 00:00	09/04/2023 04:00	09/04/2023 13:00	09/04/2023 19:00	
Maximum	40.75	0.21	99.46	0.6	35.6	
MaxDate	09/04/2023 18:00	09/04/2023 20:00	09/04/2023 22:00	09/04/2023 05:00	09/04/2023 13:00	
Avg	30.07	0.02	94.41	0.2	31.9	
Num	25	25	25	25	25	
Data[%]	100	100	100	100	100	
STD	5.5	0.1	2.6	0.2	5	

Date & Time	12GT_LOAD	12HRSG_DUST	12HRSG_TEMP	12HRSG_SO2@7%O2	12HRSG_NOx@7%O2	Remark
	MW	mg/m3	Degree C.	ppm	ppm	
10/04/2023 00:00	26.74	0	92.76	0	44.8	
10/04/2023 01:00	26.73	0.01	92.7	0	44.4	
10/04/2023 02:00	26.73	0.02	92.84	0	44.2	
10/04/2023 03:00	26.75	0.09	92.8	0	44.1	
10/04/2023 04:00	26.75	0.14	92.91	0	43.9	
10/04/2023 05:00	26.76	0.07	92.73	0	43.8	
10/04/2023 06:00	26.79	0.08	93.01	0	43.9	
10/04/2023 07:00	26.85	0.09	93.05	0	43.5	
10/04/2023 08:00	39.64	0.01	98.5	0	23.7	
10/04/2023 09:00	32.44	0.04	95.37	0	23	
10/04/2023 10:00	32.38	0.18	94.88	0	21.9	
10/04/2023 11:00	32.32	0.28	95.36	0	20.7	
10/04/2023 12:00	32.34	0.32	94.95	0.2	19.7	
10/04/2023 13:00	32.39	0.32	94.95	0.3	18.8	
10/04/2023 14:00	32.38	0.3	94.93	0.5	18.3	
10/04/2023 15:00	32.45	0.28	94.68	0.6	18.1	
10/04/2023 16:00	32.4	0.14	94.18	0.6	18.5	
10/04/2023 17:00	32.33	0	93.83	0.4	19.8	
10/04/2023 18:00	32.26	0	93.6	0.2	21.7	
10/04/2023 19:00	32.17	0	93.52	0	22.9	
10/04/2023 20:00	32.1	0	93.59	0	23.9	
10/04/2023 21:00	32.1	0.38	94.14	0	24.4	
10/04/2023 22:00	32.1	0	94.2	0	24.6	
10/04/2023 23:00	29.8	0	93.69	0	29.8	
11/04/2023 00:00	44.38	0	96.92	0	24.3	
Minimum	26.73	0	92.7	0	18.1	
MinDate	10/04/2023 01:00	10/04/2023 00:00	10/04/2023 01:00	10/04/2023 00:00	10/04/2023 15:00	
Maximum	44.38	0.38	98.5	0.6	44.8	
MaxDate	11/04/2023 00:00	10/04/2023 21:00	10/04/2023 08:00	10/04/2023 15:00	10/04/2023 00:00	
Avg	31.2	0.11	94.16	0.1	29.1	
Num	25	25	25	25	25	
Data[%]	100	100	100	100	100	
STD	4.2	0.1	1.4	0.2	10.8	

Date & Time	12GT_LOAD	12HRSG_DUST	12HRSG_TEMP	12HRSG_SO2@7%O2	12HRSG_NOx@7%O2	Remark
	MW	mg/m3	Degree C.	ppm	ppm	
10/04/2023 00:00	26.68	0	92.76	0.1	35	
10/04/2023 01:00	26.66	0.01	92.57	0.2	34.7	
10/04/2023 02:00	26.67	0.01	92.72	0.2	34.5	
10/04/2023 03:00	26.69	0.04	92.73	0.3	34.4	
10/04/2023 04:00	26.69	0.04	92.83	0.3	34.2	
10/04/2023 05:00	26.7	0.05	92.59	0.3	34.1	
10/04/2023 06:00	26.73	0.03	92.9	0.3	34.2	
10/04/2023 07:00	26.79	0.05	92.96	0.3	33.5	
10/04/2023 08:00	39.66	0.04	98.82	0.3	22.1	
10/04/2023 09:00	32.38	0.04	95.47	0.2	29.5	
10/04/2023 10:00	32.31	0.04	94.91	0.2	28.2	
10/04/2023 11:00	32.25	0.04	95.22	0	26.5	
10/04/2023 12:00	32.27	0.02	94.87	0	25.2	
10/04/2023 13:00	32.32	0.02	94.82	0	23.9	
10/04/2023 14:00	32.3	0.01	94.88	0	23.2	
10/04/2023 15:00	32.38	0	94.48	0	22.6	
10/04/2023 16:00	32.33	0.01	94	0	23.8	
10/04/2023 17:00	32.27	0	93.56	0	25.9	
10/04/2023 18:00	32.18	0	93.36	0	29.1	
10/04/2023 19:00	32.1	0	93.24	0	30.9	
10/04/2023 20:00	32.04	0.15	93.22	0	31.6	
10/04/2023 21:00	32.03	0	93.98	0	31.4	
10/04/2023 22:00	32.04	0	94.09	0	31.3	
10/04/2023 23:00	29.74	0	93.65	0	33.9	
11/04/2023 00:00	<Samp	<Samp	<Samp	<Samp	<Samp	GT12 S/D
Minimum	26.66	0	92.57	0	22.1	
MinDate	10/04/2023 01:00	10/04/2023 00:00	10/04/2023 01:00	10/04/2023 11:00	10/04/2023 08:00	
Maximum	39.66	0.15	98.82	0.3	35	
MaxDate	10/04/2023 08:00	10/04/2023 20:00	10/04/2023 08:00	10/04/2023 03:00	10/04/2023 00:00	
Avg	30.59	0.03	93.94	0.1	29.7	
Num	24	24	24	24	24	
Data[%]	96	96	96	96	96	
STD	3.2	0	1.4	0.1	4.5	

Date & Time	11GT_LOAD	11HRSG_DUST	11HRSG_TEMP	11HRSG_SO2@7%O2	11HRSG_NOx@7%O2	Remark
	MW	mg/m3	Degree C.	ppm	ppm	
11/04/2023 00:00	44.38	0	96.92	0	24.3	
11/04/2023 01:00	45.99	0	97.26	0	22.7	
11/04/2023 02:00	45.9	0	97.49	0	22.6	
11/04/2023 03:00	45.87	0	97.5	0	22.5	
11/04/2023 04:00	45.83	0	97.55	0	22.4	
11/04/2023 05:00	45.75	0	97.56	0	22.4	
11/04/2023 06:00	45.72	0	97.62	0	22.4	
11/04/2023 07:00	45.93	0	97.58	0	22.3	
11/04/2023 08:00	46.09	0	97.67	0	22.9	
11/04/2023 09:00	46.18	0	97.31	0	24.7	
11/04/2023 10:00	46.14	0.02	97.08	0	26	
11/04/2023 11:00	46.05	0.09	96.95	0	27.1	
11/04/2023 12:00	45.96	0.15	96.83	0.3	27.1	
11/04/2023 13:00	46.14	0.04	96.82	0.4	24.5	
11/04/2023 14:00	46.04	0.09	96.97	0.2	26.7	
11/04/2023 15:00	46.03	0.11	96.76	0.3	27.9	
11/04/2023 16:00	45.57	0.07	96.31	0.5	26.7	
11/04/2023 17:00	30.8	0.21	96.01	0.6	33.1	
11/04/2023 18:00	32.35	0.01	94.45	0.5	19.2	
11/04/2023 19:00	32.25	0	94.4	0.3	19	
11/04/2023 20:00	32.13	0	94.28	0.1	20.3	
11/04/2023 21:00	32.14	0.32	94.53	0	21.1	
11/04/2023 22:00	32.14	0	94.62	0	21.4	
11/04/2023 23:00	25.69	0.03	93.88	2.3	35.6	
12/04/2023 00:00	StandBy	StandBy	StandBy	StandBy	StandBy	GT11 S/D
Minimum	25.69	0	93.88	0	19	
MinDate	11/04/2023 23:00	11/04/2023 00:00	11/04/2023 23:00	11/04/2023 00:00	11/04/2023 19:00	
Maximum	46.18	0.32	97.67	2.3	35.6	
MaxDate	11/04/2023 09:00	11/04/2023 21:00	11/04/2023 08:00	11/04/2023 23:00	11/04/2023 23:00	
Avg	41.54	0.05	96.43	0.2	24.4	
Num	24	24	24	24	24	
Data[%]	96	96	96	96	96	
STD	7	0.1	1.3	0.5	4	

Date & Time	12GT_LOAD	12HRSG_DUST	12HRSG_TEMP	12HRSG_SO2@7%O2	12HRSG_NOx@7%O2	Remark
	MW	mg/m3	Degree C.	ppm	ppm	
11/04/2023 00:00	<Samp	<Samp	<Samp	<Samp	<Samp	GT12 S/D
11/04/2023 01:00	StandBy	StandBy	StandBy	StandBy	StandBy	GT12 S/D
11/04/2023 02:00	StandBy	StandBy	StandBy	StandBy	StandBy	GT12 S/D
11/04/2023 03:00	StandBy	StandBy	StandBy	StandBy	StandBy	GT12 S/D
11/04/2023 04:00	StandBy	StandBy	StandBy	StandBy	StandBy	GT12 S/D
11/04/2023 05:00	StandBy	StandBy	StandBy	StandBy	StandBy	GT12 S/D
11/04/2023 06:00	StandBy	StandBy	StandBy	StandBy	StandBy	GT12 S/D
11/04/2023 07:00	StandBy	StandBy	StandBy	StandBy	StandBy	GT12 S/D
11/04/2023 08:00	StandBy	StandBy	StandBy	StandBy	StandBy	GT12 S/D
11/04/2023 09:00	StandBy	StandBy	StandBy	StandBy	StandBy	GT12 S/D
11/04/2023 10:00	StandBy	StandBy	StandBy	StandBy	StandBy	GT12 S/D
11/04/2023 11:00	StandBy	StandBy	StandBy	StandBy	StandBy	GT12 S/D
11/04/2023 12:00	StandBy	StandBy	StandBy	StandBy	StandBy	GT12 S/D
11/04/2023 13:00	StandBy	StandBy	StandBy	StandBy	StandBy	GT12 S/D
11/04/2023 14:00	StandBy	StandBy	StandBy	StandBy	StandBy	GT12 S/D
11/04/2023 15:00	StandBy	StandBy	StandBy	StandBy	StandBy	GT12 S/D
11/04/2023 16:00	<Samp	<Samp	<Samp	<Samp	<Samp	GT12 S/D
11/04/2023 17:00	17.72	0.01	93.8	14.3	30.3	GT12 S/D
11/04/2023 18:00	32.38	0.01	93.99	0	31.5	
11/04/2023 19:00	32.18	0	93.81	0	33.6	
11/04/2023 20:00	32.07	0.34	93.62	0	35.1	
11/04/2023 21:00	32.08	0	94.03	0	35.4	
11/04/2023 22:00	32.07	0	94.16	0.1	35.6	
11/04/2023 23:00	31.43	0	94.17	0.1	36.4	
12/04/2023 00:00	45.55	0	98.12	0.2	29	
Minimum	17.72	0	93.62	0	29	
MinDate	11/04/2023 17:00	11/04/2023 19:00	11/04/2023 20:00	11/04/2023 18:00	12/04/2023 00:00	
Maximum	45.55	0.34	98.12	14.3	36.4	
MaxDate	12/04/2023 00:00	11/04/2023 20:00	12/04/2023 00:00	11/04/2023 17:00	11/04/2023 23:00	
Avg	31.94	0.05	94.46	1.8	33.4	
Num	8	8	8	8	8	
Data[%]	32	32	32	32	32	
STD	7.4	0.1	1.5	5	2.8	

Date & Time	11GT_LOAD	11HRSG_DUST	11HRSG_TEMP	11HRSG_SO2@7%O2	11HRSG_NOx@7%O2	Remark
	MW	mg/m3	Degree C.	ppm	ppm	
12/04/2023 00:00	StandBy	StandBy	StandBy	StandBy	StandBy	GT11 S/D
12/04/2023 01:00	StandBy	StandBy	StandBy	StandBy	StandBy	GT11 S/D
12/04/2023 02:00	StandBy	StandBy	StandBy	StandBy	StandBy	GT11 S/D
12/04/2023 03:00	StandBy	StandBy	StandBy	StandBy	StandBy	GT11 S/D
12/04/2023 04:00	StandBy	StandBy	StandBy	StandBy	StandBy	GT11 S/D
12/04/2023 05:00	StandBy	StandBy	StandBy	StandBy	StandBy	GT11 S/D
12/04/2023 06:00	StandBy	StandBy	StandBy	StandBy	StandBy	GT11 S/D
12/04/2023 07:00	StandBy	StandBy	StandBy	StandBy	StandBy	GT11 S/D
12/04/2023 08:00	StandBy	StandBy	StandBy	StandBy	StandBy	GT11 S/D
12/04/2023 09:00	StandBy	StandBy	StandBy	StandBy	StandBy	GT11 S/D
12/04/2023 10:00	StandBy	StandBy	StandBy	StandBy	StandBy	GT11 S/D
12/04/2023 11:00	StandBy	StandBy	StandBy	StandBy	StandBy	GT11 S/D
12/04/2023 12:00	StandBy	StandBy	StandBy	StandBy	StandBy	GT11 S/D
12/04/2023 13:00	StandBy	StandBy	StandBy	StandBy	StandBy	GT11 S/D
12/04/2023 14:00	StandBy	StandBy	StandBy	StandBy	StandBy	GT11 S/D
12/04/2023 15:00	StandBy	StandBy	StandBy	StandBy	StandBy	GT11 S/D
12/04/2023 16:00	<Samp	<Samp	<Samp	<Samp	<Samp	GT11 S/D
12/04/2023 17:00	11.96	0.31	90.24	42.7	<Samp	GT11 S/U
12/04/2023 18:00	32.37	0	94.51	0.4	28.3	
12/04/2023 19:00	32.21	0	93.88	0.2	27.9	
12/04/2023 20:00	32.1	0	93.91	0	28.4	
12/04/2023 21:00	32.07	0.28	94.22	0	28.8	
12/04/2023 22:00	32.09	0	94.5	0	29.1	
12/04/2023 23:00	31.75	0	94.17	0	33.8	
13/04/2023 00:00	45.56	0	97.4	0	27.4	
Minimum	11.96	0	90.24	0	27.4	
MinDate	12/04/2023 17:00	12/04/2023 18:00	12/04/2023 17:00	12/04/2023 20:00	13/04/2023 00:00	
Maximum	45.56	0.31	97.4	42.7	33.8	
MaxDate	13/04/2023 00:00	12/04/2023 17:00	13/04/2023 00:00	12/04/2023 17:00	12/04/2023 17:00	
Avg	31.26	0.07	94.1	5.4	32.4	
Num	8	8	8	8	8	
Data[%]	32	32	32	32	32	
STD	9.1	0.1	1.9	15.1	9.4	

Date & Time	12GT_LOAD	12HRSG_DUST	12HRSG_TEMP	12HRSG_SO2@7%O2	12HRSG_NOx@7%O2	Remark
	MW	mg/m3	Degree C.	ppm	ppm	
12/04/2023 00:00	45.55	0	98.12	0.2	29	
12/04/2023 01:00	45.69	0	97.79	0.2	29.1	
12/04/2023 02:00	45.65	0.01	98.05	0.3	29.2	
12/04/2023 03:00	45.67	0.02	97.99	0.3	29.1	
12/04/2023 04:00	45.57	0.02	98.06	0.3	28.4	
12/04/2023 05:00	45.62	0.01	98.06	0.3	28.4	
12/04/2023 06:00	45.68	0.01	98.11	0.4	28.4	
12/04/2023 07:00	45.79	0.01	98.21	0.4	28.7	
12/04/2023 08:00	45.89	0.01	97.57	0.3	30.8	
12/04/2023 09:00	45.75	0.01	97.09	0.3	32.5	
12/04/2023 10:00	45.68	0.01	96.89	0.2	33.9	
12/04/2023 11:00	45.67	0.01	96.53	0.1	35.9	
12/04/2023 12:00	45.61	0.01	96.44	0	37	
12/04/2023 13:00	45.54	0.01	96.06	0	37.3	
12/04/2023 14:00	45.51	0.01	95.72	0	37.3	
12/04/2023 15:00	45.65	0.01	95.4	0	37.1	
12/04/2023 16:00	45.79	0	95.78	0	36.4	
12/04/2023 17:00	36.53	0	95.11	0	32.5	
12/04/2023 18:00	32.27	0	94	0	30.8	
12/04/2023 19:00	32.14	0	93.43	0	32.8	
12/04/2023 20:00	32.03	0.28	93.42	0	33.4	
12/04/2023 21:00	32.01	0	93.85	0	33.8	
12/04/2023 22:00	32.03	0	94.27	0.1	33.9	
12/04/2023 23:00	25.68	0	93.18	3.7	37.4	GT12 SD
13/04/2023 00:00	StandBy	StandBy	StandBy	StandBy	StandBy	GT12 SD
Minimum	25.68	0	93.18	0	28.4	
MinDate	12/04/2023 23:00	12/04/2023 00:00	12/04/2023 23:00	12/04/2023 12:00	12/04/2023 04:00	
Maximum	45.89	0.28	98.21	3.7	37.4	
MaxDate	12/04/2023 08:00	12/04/2023 20:00	12/04/2023 07:00	12/04/2023 23:00	12/04/2023 23:00	
Avg	41.63	0.02	96.21	0.3	32.6	
Num	24	24	24	24	24	
Data[%]	96	96	96	96	96	
STD	6.6	0.1	1.8	0.7	3.4	

Date & Time	11GT_LOAD	11HRSG_DUST	11HRSG_TEMP	11HRSG_SO2@7%O2	11HRSG_NOx@7%O2	Remark
	MW	mg/m3	Degree C.	ppm	ppm	
13/04/2023 00:00	45.56	0	97.4	0	27.4	
13/04/2023 01:00	45.56	0	97.31	0	27.4	
13/04/2023 02:00	45.56	0	97.59	0	27.3	
13/04/2023 03:00	45.56	0	97.63	0	27.2	
13/04/2023 04:00	45.56	0	97.61	0	27.1	
13/04/2023 05:00	45.57	0	97.69	0	27.2	
13/04/2023 06:00	45.51	0	97.45	0	27	
13/04/2023 07:00	45.53	0	97.63	0	26.7	
13/04/2023 08:00	46.7	0	97.65	0	29.7	
13/04/2023 09:00	47.42	0	96.56	0	34.7	
13/04/2023 10:00	47	0	96.31	0	34.5	
13/04/2023 11:00	46.61	0	96.54	0.2	34.8	
13/04/2023 12:00	46.04	0	96.68	0.6	35.1	
13/04/2023 13:00	45.77	0.02	96.18	0.9	34.9	
13/04/2023 14:00	45.82	0.05	96.07	1.1	34.1	
13/04/2023 15:00	46.07	0	95.59	1.1	33.8	
13/04/2023 16:00	46.39	0	95.83	1	34.3	
13/04/2023 17:00	34.79	0	94.18	0.9	38.9	
13/04/2023 18:00	40.5	0	98.19	0.7	27	
13/04/2023 19:00	40.33	0	98.79	0.4	25.9	
13/04/2023 20:00	40.21	0	98.79	0.3	25.4	
13/04/2023 21:00	40.17	0.21	98.98	0.1	25.1	
13/04/2023 22:00	40.2	0	99.16	0	24.9	
13/04/2023 23:00	30.43	0.02	97.14	2.6	36.7	GT11 SD
14/04/2023 00:00	StandBy	StandBy	StandBy	StandBy	StandBy	GT11 SD
Minimum	30.43	0	94.18	0	24.9	
MinDate	13/04/2023 23:00	13/04/2023 00:00	13/04/2023 17:00	13/04/2023 00:00	13/04/2023 22:00	
Maximum	47.42	0.21	99.16	2.6	38.9	
MaxDate	13/04/2023 09:00	13/04/2023 21:00	13/04/2023 22:00	13/04/2023 23:00	13/04/2023 17:00	
Avg	43.7	0.01	97.21	0.4	30.3	
Num	24	24	24	24	24	
Data[%]	96	96	96	96	96	
STD	4.2	0	1.2	0.6	4.4	

Date & Time	12GT_LOAD	12HRSG_DUST	12HRSG_TEMP	12HRSG_SO2@7%O2	12HRSG_NOx@7%O2	Remark
	MW	mg/m3	Degree C.	ppm	ppm	
13/04/2023 00:00	StandBy	StandBy	StandBy	StandBy	StandBy	GT12 SD
13/04/2023 01:00	StandBy	StandBy	StandBy	StandBy	StandBy	GT12 SD
13/04/2023 02:00	StandBy	StandBy	StandBy	StandBy	StandBy	GT12 SD
13/04/2023 03:00	StandBy	StandBy	StandBy	StandBy	StandBy	GT12 SD
13/04/2023 04:00	StandBy	StandBy	StandBy	StandBy	StandBy	GT12 SD
13/04/2023 05:00	StandBy	StandBy	StandBy	StandBy	StandBy	GT12 SD
13/04/2023 06:00	StandBy	StandBy	StandBy	StandBy	StandBy	GT12 SD
13/04/2023 07:00	StandBy	StandBy	StandBy	StandBy	StandBy	GT12 SD
13/04/2023 08:00	StandBy	StandBy	StandBy	StandBy	StandBy	GT12 SD
13/04/2023 09:00	StandBy	StandBy	StandBy	StandBy	StandBy	GT12 SD
13/04/2023 10:00	StandBy	StandBy	StandBy	StandBy	StandBy	GT12 SD
13/04/2023 11:00	StandBy	StandBy	StandBy	StandBy	StandBy	GT12 SD
13/04/2023 12:00	StandBy	StandBy	StandBy	StandBy	StandBy	GT12 SD
13/04/2023 13:00	StandBy	StandBy	StandBy	StandBy	StandBy	GT12 SD
13/04/2023 14:00	StandBy	StandBy	StandBy	StandBy	StandBy	GT12 SD
13/04/2023 15:00	StandBy	StandBy	StandBy	StandBy	StandBy	GT12 SD
13/04/2023 16:00	<Samp	<Samp	<Samp	<Samp	<Samp	GT12 SD
13/04/2023 17:00	16.79	0	85.05	20.3	26.4	GT12 SU
13/04/2023 18:00	40.38	0	97.91	0	28.6	
13/04/2023 19:00	40.25	0	98.84	0	27.1	
13/04/2023 20:00	40.13	0.21	98.87	0	26.4	
13/04/2023 21:00	40.1	0	99.32	0	26	
13/04/2023 22:00	40.13	0	99.51	0	25.6	
13/04/2023 23:00	38.46	0	98.5	0.1	29.4	
14/04/2023 00:00	47.39	0	97.17	0.1	36.3	GT12 S/D
Minimum	16.79	0	85.05	0	25.6	
MinDate	13/04/2023 17:00	13/04/2023 17:00	13/04/2023 17:00	13/04/2023 18:00	13/04/2023 22:00	
Maximum	47.39	0.21	99.51	20.3	36.3	
MaxDate	14/04/2023 00:00	13/04/2023 20:00	13/04/2023 22:00	13/04/2023 17:00	14/04/2023 00:00	
Avg	37.95	0.03	96.9	2.6	28.2	
Num	8	8	8	8	8	
Data[%]	32	32	32	32	32	
STD	9	0.1	4.8	7.2	3.5	

Date & Time	11GT_LOAD	11HRSG_DUST	11HRSG_TEMP	11HRSG_SO2@7%O2	11HRSG_NOx@7%O2	Remark
	MW	mg/m3	Degree C.	ppm	ppm	
14/04/2023 00:00	StandBy	StandBy	StandBy	StandBy	StandBy	GT11 S/D
14/04/2023 01:00	StandBy	StandBy	StandBy	StandBy	StandBy	GT11 S/D
14/04/2023 02:00	StandBy	StandBy	StandBy	StandBy	StandBy	GT11 S/D
14/04/2023 03:00	StandBy	StandBy	StandBy	StandBy	StandBy	GT11 S/D
14/04/2023 04:00	StandBy	StandBy	StandBy	StandBy	StandBy	GT11 S/D
14/04/2023 05:00	StandBy	StandBy	StandBy	StandBy	StandBy	GT11 S/D
14/04/2023 06:00	StandBy	StandBy	StandBy	StandBy	StandBy	GT11 S/D
14/04/2023 07:00	StandBy	StandBy	StandBy	StandBy	StandBy	GT11 S/D
14/04/2023 08:00	StandBy	StandBy	StandBy	StandBy	StandBy	GT11 S/D
14/04/2023 09:00	StandBy	StandBy	StandBy	StandBy	StandBy	GT11 S/D
14/04/2023 10:00	StandBy	StandBy	StandBy	StandBy	StandBy	GT11 S/D
14/04/2023 11:00	StandBy	StandBy	StandBy	StandBy	StandBy	GT11 S/D
14/04/2023 12:00	StandBy	StandBy	StandBy	StandBy	StandBy	GT11 S/D
14/04/2023 13:00	StandBy	StandBy	StandBy	StandBy	StandBy	GT11 S/D
14/04/2023 14:00	StandBy	StandBy	StandBy	StandBy	StandBy	GT11 S/D
14/04/2023 15:00	StandBy	StandBy	StandBy	StandBy	StandBy	GT11 S/D
14/04/2023 16:00	<Samp	<Samp	<Samp	<Samp	<Samp	GT11 S/D
14/04/2023 17:00	14.21	0.35	90.05	21.3	<Samp	GT11 S/U
14/04/2023 18:00	40.09	0	97.65	0.6	29.3	
14/04/2023 19:00	39.91	0	98.6	0.4	27.5	
14/04/2023 20:00	39.76	0	98.33	0.2	27.2	
14/04/2023 21:00	39.69	0.15	98.6	0.1	26.7	
14/04/2023 22:00	39.69	0	98.78	0	26.5	
14/04/2023 23:00	38.3	0	97.66	0	31.1	
15/04/2023 00:00	48.33	0	97.2	0	35.3	
Minimum	14.21	0	90.05	0	26.5	
MinDate	14/04/2023 17:00	14/04/2023 18:00	14/04/2023 17:00	14/04/2023 22:00	14/04/2023 22:00	
Maximum	48.33	0.35	98.78	21.3	35.3	
MaxDate	15/04/2023 00:00	14/04/2023 17:00	14/04/2023 22:00	14/04/2023 17:00	14/04/2023 17:00	
Avg	37.5	0.06	97.11	2.8	33	
Num	8	8	8	8	8	
Data[%]	32	32	32	32	32	
STD	9.9	0.1	2.9	7.5	11.6	

Date & Time	12GT_LOAD	12HRSG_DUST	12HRSG_TEMP	12HRSG_SO2@7%O2	12HRSG_NOx@7%O2	Remark
	MW	mg/m3	Degree C.	ppm	ppm	
14/04/2023 00:00	47.39	0	97.17	0.1	36.3	
14/04/2023 01:00	47.64	0	96.28	0.2	36.5	
14/04/2023 02:00	47.73	0	96.56	0.2	36.6	
14/04/2023 03:00	47.74	0.02	96.69	0.2	36.6	
14/04/2023 04:00	47.58	0.02	96.71	0.3	36.4	
14/04/2023 05:00	47.76	0.02	96.78	0.3	36.5	
14/04/2023 06:00	47.79	0.02	96.83	0.3	36.3	
14/04/2023 07:00	47.69	0.02	96.85	0.3	36	
14/04/2023 08:00	47.29	0.02	96.72	0.3	36	
14/04/2023 09:00	46.78	0.02	96.38	0.2	36.7	
14/04/2023 10:00	46.23	0.01	96.26	0.2	37.3	
14/04/2023 11:00	45.8	0	96.27	0.1	38	
14/04/2023 12:00	45.5	0	96.41	0	39	
14/04/2023 13:00	45.15	0	96.16	0	39.2	
14/04/2023 14:00	45.03	0	96.07	0	39.6	
14/04/2023 15:00	45.09	0	95.83	0	40.1	
14/04/2023 16:00	45.22	0	95.62	0	41	
14/04/2023 17:00	36.29	0	94.63	0	40.4	
14/04/2023 18:00	40	0	97.54	0	28.6	
14/04/2023 19:00	39.84	0	98.53	0	26.3	
14/04/2023 20:00	39.68	0.15	98.43	0	26	
14/04/2023 21:00	39.61	0	98.82	0	25.4	
14/04/2023 22:00	39.62	0	99.1	0	25.1	
14/04/2023 23:00	30.06	0	96.77	4.3	32.8	GT12 S/D
15/04/2023 00:00	StandBy	StandBy	StandBy	StandBy	StandBy	GT12 S/D
Minimum	30.06	0	94.63	0	25.1	
MinDate	14/04/2023 23:00	14/04/2023 00:00	14/04/2023 17:00	14/04/2023 12:00	14/04/2023 22:00	
Maximum	47.79	0.15	99.1	4.3	41	
MaxDate	14/04/2023 06:00	14/04/2023 20:00	14/04/2023 22:00	14/04/2023 23:00	14/04/2023 16:00	
Avg	44.1	0.01	96.81	0.3	35.1	
Num	24	24	24	24	24	
Data[%]	96	96	96	96	96	
STD	4.6	0	1	0.9	5	

Date & Time	11GT_LOAD	11HRSG_DUST	11HRSG_TEMP	11HRSG_SO2@7%O2	11HRSG_NOx@7%O2	Remark
	MW	mg/m3	Degree C.	ppm	ppm	
15/04/2023 00:00	48.33	0	97.2	0	35.3	
15/04/2023 01:00	48.38	0	96.52	0	35.3	
15/04/2023 02:00	48.44	0	96.65	0	35.2	
15/04/2023 03:00	48.59	0	96.64	0	35.1	
15/04/2023 04:00	48.65	0	96.75	0	35	
15/04/2023 05:00	48.7	0	96.73	0	35	
15/04/2023 06:00	48.72	0	96.83	0	34.9	
15/04/2023 07:00	48.51	0	96.71	0	34.7	
15/04/2023 08:00	46.94	0	97.07	0	31	
15/04/2023 09:00	46.49	0	97.13	0	30.8	
15/04/2023 10:00	46.42	0	96.55	0.3	32.9	
15/04/2023 11:00	46.32	0	96.57	0.7	34.1	
15/04/2023 12:00	46.05	0.02	96.72	1.1	33.9	
15/04/2023 13:00	45.79	0.06	96.43	1.4	33.5	
15/04/2023 14:00	45.7	0.02	96.15	1.6	33.4	
15/04/2023 15:00	45.67	0.01	96.28	1.6	33.4	
15/04/2023 16:00	45.8	0	95.84	1.5	33.8	
15/04/2023 17:00	35.6	0	96.13	1.4	36.8	
15/04/2023 18:00	32.49	0	93.71	1	22.7	
15/04/2023 19:00	32.26	0	93.63	0.8	23.6	
15/04/2023 20:00	32.11	0	93.56	0.6	25	
15/04/2023 21:00	32.03	0.34	94.11	0.5	26	
15/04/2023 22:00	32.01	0	94.39	0.3	26.8	
15/04/2023 23:00	25.64	0.02	93.28	2.7	39.3	
16/04/2023 00:00	StandBy	StandBy	StandBy	StandBy	StandBy	GT11 S/D
Minimum	25.64	0	93.28	0	22.7	
MinDate	15/04/2023 23:00	15/04/2023 00:00	15/04/2023 23:00	15/04/2023 00:00	15/04/2023 18:00	
Maximum	48.72	0.34	97.2	2.7	39.3	
MaxDate	15/04/2023 06:00	15/04/2023 21:00	15/04/2023 00:00	15/04/2023 23:00	15/04/2023 23:00	
Avg	42.74	0.02	95.9	0.6	32.4	
Num	24	24	24	24	24	
Data[%]	96	96	96	96	96	
STD	7.4	0.1	1.3	0.7	4.4	

Date & Time	12GT_LOAD	12HRSG_DUST	12HRSG_TEMP	12HRSG_SO2@7%O2	12HRSG_NOx@7%O2	Remark
	MW	mg/m3	Degree C.	ppm	ppm	
15/04/2023 00:00	StandBy	StandBy	StandBy	StandBy	StandBy	GT12 S/D
15/04/2023 01:00	StandBy	StandBy	StandBy	StandBy	StandBy	GT12 S/D
15/04/2023 02:00	StandBy	StandBy	StandBy	StandBy	StandBy	GT12 S/D
15/04/2023 03:00	StandBy	StandBy	StandBy	StandBy	StandBy	GT12 S/D
15/04/2023 04:00	StandBy	StandBy	StandBy	StandBy	StandBy	GT12 S/D
15/04/2023 05:00	StandBy	StandBy	StandBy	StandBy	StandBy	GT12 S/D
15/04/2023 06:00	StandBy	StandBy	StandBy	StandBy	StandBy	GT12 S/D
15/04/2023 07:00	StandBy	StandBy	StandBy	StandBy	StandBy	GT12 S/D
15/04/2023 08:00	StandBy	StandBy	StandBy	StandBy	StandBy	GT12 S/D
15/04/2023 09:00	StandBy	StandBy	StandBy	StandBy	StandBy	GT12 S/D
15/04/2023 10:00	StandBy	StandBy	StandBy	StandBy	StandBy	GT12 S/D
15/04/2023 11:00	StandBy	StandBy	StandBy	StandBy	StandBy	GT12 S/D
15/04/2023 12:00	StandBy	StandBy	StandBy	StandBy	StandBy	GT12 S/D
15/04/2023 13:00	StandBy	StandBy	StandBy	StandBy	StandBy	GT12 S/D
15/04/2023 14:00	StandBy	StandBy	StandBy	StandBy	StandBy	GT12 S/D
15/04/2023 15:00	StandBy	StandBy	StandBy	StandBy	StandBy	GT12 S/D
15/04/2023 16:00	<Samp	<Samp	<Samp	<Samp	<Samp	GT12 S/D
15/04/2023 17:00	14.88	0	93.04	19.6	25.9	GT12 S/U
15/04/2023 18:00	32.43	0	93.4	0	31	
15/04/2023 19:00	32.21	0	93.15	0	33.1	
15/04/2023 20:00	32.04	0.34	93.1	0	35	
15/04/2023 21:00	31.97	0	93.89	0	35.8	
15/04/2023 22:00	31.94	0	94.35	0	36.1	
15/04/2023 23:00	31.35	0	93.86	0	36.5	
16/04/2023 00:00	45.3	0	97.72	0	29.5	
Minimum	14.88	0	93.04	0	25.9	
MinDate	15/04/2023 17:00	15/04/2023 17:00	15/04/2023 17:00	15/04/2023 18:00	15/04/2023 17:00	
Maximum	45.3	0.34	97.72	19.6	36.5	
MaxDate	16/04/2023 00:00	15/04/2023 20:00	16/04/2023 00:00	15/04/2023 17:00	15/04/2023 23:00	
Avg	31.52	0.04	94.06	2.5	32.9	
Num	8	8	8	8	8	
Data[%]	32	32	32	32	32	
STD	8.2	0.1	1.5	6.9	3.8	

Date & Time	11GT LOAD	11HRSG DUST	11HRSG TEMP	11HRSG SO2@7%O2	11HRSG NOx@7%O2	Remark
	MW	mg/m3	Degree C.	ppm	ppm	
16/04/2023 00:00	StandBy	StandBy	StandBy	StandBy	StandBy	GT11 S/D
16/04/2023 01:00	StandBy	StandBy	StandBy	StandBy	StandBy	GT11 S/D
16/04/2023 02:00	StandBy	StandBy	StandBy	StandBy	StandBy	GT11 S/D
16/04/2023 03:00	StandBy	StandBy	StandBy	StandBy	StandBy	GT11 S/D
16/04/2023 04:00	StandBy	StandBy	StandBy	StandBy	StandBy	GT11 S/D
16/04/2023 05:00	StandBy	StandBy	StandBy	StandBy	StandBy	GT11 S/D
16/04/2023 06:00	StandBy	StandBy	StandBy	StandBy	StandBy	GT11 S/D
16/04/2023 07:00	StandBy	StandBy	StandBy	StandBy	StandBy	GT11 S/D
16/04/2023 08:00	StandBy	StandBy	StandBy	StandBy	StandBy	GT11 S/D
16/04/2023 09:00	StandBy	StandBy	StandBy	StandBy	StandBy	GT11 S/D
16/04/2023 10:00	StandBy	StandBy	StandBy	StandBy	StandBy	GT11 S/D
16/04/2023 11:00	StandBy	StandBy	StandBy	StandBy	StandBy	GT11 S/D
16/04/2023 12:00	StandBy	StandBy	StandBy	StandBy	StandBy	GT11 S/D
16/04/2023 13:00	StandBy	StandBy	StandBy	StandBy	StandBy	GT11 S/D
16/04/2023 14:00	StandBy	StandBy	StandBy	StandBy	StandBy	GT11 S/D
16/04/2023 15:00	StandBy	StandBy	StandBy	StandBy	StandBy	GT11 S/D
16/04/2023 16:00	<Samp	<Samp	<Samp	<Samp	<Samp	GT11 S/D
16/04/2023 17:00	14.64	0.24	91	22.8	<Samp	GT11 S/U
16/04/2023 18:00	32.58	0	93.76	0.3	28.9	
16/04/2023 19:00	32.34	0	93.93	0.1	28.9	
16/04/2023 20:00	32.15	0	93.87	0	30.1	
16/04/2023 21:00	32.1	0.28	93.69	0	31.1	
16/04/2023 22:00	32.01	0	93.86	0	31.9	
16/04/2023 23:00	31.78	0	93.83	0	36.8	
17/04/2023 00:00	45.6	0	97.37	0	28.3	
Minimum	14.64	0	91	0	28.3	
MinDate	16/04/2023 17:00	16/04/2023 18:00	16/04/2023 17:00	16/04/2023 20:00	17/04/2023 00:00	
Maximum	45.6	0.28	97.37	22.8	36.8	
MaxDate	17/04/2023 00:00	16/04/2023 21:00	17/04/2023 00:00	16/04/2023 17:00	16/04/2023 17:00	
Avg	31.65	0.07	93.91	2.9	34.4	
Num	8	8	8	8	8	
Data[%]	32	32	32	32	32	
STD	8.3	0.1	1.7	8	10.3	

Date & Time	12GT LOAD	12HRSG DUST	12HRSG TEMP	12HRSG SO2@7%O2	12HRSG NOx@7%O2	Remark
	MW	mg/m3	Degree C.	ppm	ppm	
16/04/2023 00:00	45.3	0	97.72	0	29.5	
16/04/2023 01:00	45.33	0	97.67	0.1	29.6	
16/04/2023 02:00	45.33	0	97.78	0.2	29.2	
16/04/2023 03:00	45.41	0	97.54	0.2	29.3	
16/04/2023 04:00	45.36	0	97.8	0.2	29.2	
16/04/2023 05:00	45.41	0	97.77	0.2	28.9	
16/04/2023 06:00	45.37	0	97.37	0.2	29.8	
16/04/2023 07:00	45.44	0	97.33	0.3	30.1	
16/04/2023 08:00	46.04	0	97.16	0.2	32.9	
16/04/2023 09:00	46.14	0	96.94	0.2	33.6	
16/04/2023 10:00	46.11	0	96.75	0.2	34.9	
16/04/2023 11:00	46.05	0.01	96.65	0.1	34.8	
16/04/2023 12:00	46	0	96.63	0.1	35.2	
16/04/2023 13:00	45.97	0	96.76	0.1	35.1	
16/04/2023 14:00	46.08	0	96.93	0.1	35.2	
16/04/2023 15:00	46.12	0	96.44	0.1	36.2	
16/04/2023 16:00	46.4	0	96.29	0.1	37.7	
16/04/2023 17:00	34.66	0	94.86	0.1	35.6	
16/04/2023 18:00	32.54	0	93.45	0.1	33.2	
16/04/2023 19:00	32.27	0	93.45	0.1	34.9	
16/04/2023 20:00	32.09	0.3	93.43	0.1	36.1	
16/04/2023 21:00	32.04	0	93.23	0.1	37	
16/04/2023 22:00	31.94	0	93.59	0.1	36.7	
16/04/2023 23:00	25.56	0	92.83	4.7	40.5	GT12 S/D
17/04/2023 00:00	StandBy	StandBy	StandBy	StandBy	StandBy	GT12 S/D
Minimum	25.56	0	92.83	0	28.9	
MinDate	16/04/2023 23:00	16/04/2023 00:00	16/04/2023 23:00	16/04/2023 00:00	16/04/2023 05:00	
Maximum	46.4	0.3	97.8	4.7	40.5	
MaxDate	16/04/2023 16:00	16/04/2023 20:00	16/04/2023 04:00	16/04/2023 23:00	16/04/2023 23:00	
Avg	41.62	0.01	96.1	0.3	33.6	
Num	24	24	24	24	24	
Data[%]	96	96	96	96	96	
STD	6.7	0.1	1.8	0.9	3.3	

Date & Time	11GT_LOAD	11HRSG_DUST	11HRSG_TEMP	11HRSG_SO2@7%O2	11HRSG_NOx@7%O2	Remark
	MW	mg/m3	Degree C.	ppm	ppm	
17/04/2023 00:00	45.6	0	97.37	0	28.3	
17/04/2023 01:00	45.69	0	97.34	0	28.4	
17/04/2023 02:00	45.67	0	97.57	0	28.3	
17/04/2023 03:00	45.68	0	97.63	0	28.1	
17/04/2023 04:00	45.66	0	97.66	0	28	
17/04/2023 05:00	45.69	0	97.74	0	27.9	
17/04/2023 06:00	45.81	0	97.78	0	27.9	
17/04/2023 07:00	46.2	0	98.11	0	28	
17/04/2023 08:00	47.88	0	97.3	0	34.4	
17/04/2023 09:00	47.4	0	96.6	0.1	35.7	
17/04/2023 10:00	46.94	0	96.5	0.5	35.7	
17/04/2023 11:00	46.38	0	96.78	0.9	36.5	
17/04/2023 12:00	45.99	0	97.1	1.2	36.2	
17/04/2023 13:00	45.79	0	96.57	1.5	35.9	
17/04/2023 14:00	45.88	0	96.45	1.5	35.8	
17/04/2023 15:00	45.92	0	96.18	1.5	35.4	
17/04/2023 16:00	46.04	0	96.13	1.4	35.4	
17/04/2023 17:00	33.54	0	94.3	1.3	42.2	
17/04/2023 18:00	33.65	0	94.15	1	24.4	
17/04/2023 19:00	33.53	0	94.09	0.8	22.3	
17/04/2023 20:00	33.69	0	94.27	0.6	22.3	
17/04/2023 21:00	33.82	0.19	94.8	0.5	22.3	
17/04/2023 22:00	33.88	0	95.04	0.4	22.2	
17/04/2023 23:00	26.56	0.02	94	3.4	37.4	GT11 S/D
18/04/2023 00:00	StandBy	StandBy	StandBy	StandBy	StandBy	GT11 S/D
Minimum	26.56	0	94	0	22.2	
MinDate	17/04/2023 23:00	17/04/2023 00:00	17/04/2023 23:00	17/04/2023 00:00	17/04/2023 22:00	
Maximum	47.88	0.19	98.11	3.4	42.2	
MaxDate	17/04/2023 08:00	17/04/2023 21:00	17/04/2023 07:00	17/04/2023 23:00	17/04/2023 17:00	
Avg	42.2	0.01	96.31	0.7	30.8	
Num	24	24	24	24	24	
Data[%]	96	96	96	96	96	
STD	6.4	0	1.4	0.8	5.8	

Date & Time	12GT_LOAD	12HRSG_DUST	12HRSG_TEMP	12HRSG_SO2@7%O2	12HRSG_NOx@7%O2	Remark
	MW	mg/m3	Degree C.	ppm	ppm	
17/04/2023 00:00	StandBy	StandBy	StandBy	StandBy	StandBy	GT12 S/D
17/04/2023 01:00	StandBy	StandBy	StandBy	StandBy	StandBy	GT12 S/D
17/04/2023 02:00	StandBy	StandBy	StandBy	StandBy	StandBy	GT12 S/D
17/04/2023 03:00	StandBy	StandBy	StandBy	StandBy	StandBy	GT12 S/D
17/04/2023 04:00	StandBy	StandBy	StandBy	StandBy	StandBy	GT12 S/D
17/04/2023 05:00	StandBy	StandBy	StandBy	StandBy	StandBy	GT12 S/D
17/04/2023 06:00	StandBy	StandBy	StandBy	StandBy	StandBy	GT12 S/D
17/04/2023 07:00	StandBy	StandBy	StandBy	StandBy	StandBy	GT12 S/D
17/04/2023 08:00	StandBy	StandBy	StandBy	StandBy	StandBy	GT12 S/D
17/04/2023 09:00	StandBy	StandBy	StandBy	StandBy	StandBy	GT12 S/D
17/04/2023 10:00	StandBy	StandBy	StandBy	StandBy	StandBy	GT12 S/D
17/04/2023 11:00	StandBy	StandBy	StandBy	StandBy	StandBy	GT12 S/D
17/04/2023 12:00	StandBy	StandBy	StandBy	StandBy	StandBy	GT12 S/D
17/04/2023 13:00	StandBy	StandBy	StandBy	StandBy	StandBy	GT12 S/D
17/04/2023 14:00	StandBy	StandBy	StandBy	StandBy	StandBy	GT12 S/D
17/04/2023 15:00	StandBy	StandBy	StandBy	StandBy	StandBy	GT12 S/D
17/04/2023 16:00	<Samp	<Samp	<Samp	<Samp	<Samp	GT12 S/D
17/04/2023 17:00	17.16	0	83.13	14.2	31.3	GT12 S/U
17/04/2023 18:00	33.56	0	94.09	0	28.8	
17/04/2023 19:00	33.46	0	93.85	0	27.1	
17/04/2023 20:00	33.63	0.19	93.98	0	26.8	
17/04/2023 21:00	33.75	0	94.67	0	26.6	
17/04/2023 22:00	33.81	0	95.02	0	26.4	
17/04/2023 23:00	32.83	0	94.7	0	32.2	
18/04/2023 00:00	47.51	0	97	0.1	37.5	
Minimum	17.16	0	83.13	0	26.4	
MinDate	17/04/2023 17:00	17/04/2023 17:00	17/04/2023 17:00	17/04/2023 18:00	17/04/2023 22:00	
Maximum	47.51	0.19	97	14.2	37.5	
MaxDate	18/04/2023 00:00	17/04/2023 20:00	18/04/2023 00:00	17/04/2023 17:00	18/04/2023 00:00	
Avg	33.21	0.02	93.31	1.8	29.6	
Num	8	8	8	8	8	
Data[%]	32	32	32	32	32	
STD	8.1	0.1	4.2	5	3.9	

Date & Time	11GT LOAD	11HRSG DUST	11HRSG TEMP	11HRSG SO2@7%O2	11HRSG NOx@7%O2	Remark
	MW	mg/m3	Degree C.	ppm	ppm	
18/04/2023 00:00	StandBy	StandBy	StandBy	StandBy	StandBy	GT11 S/D
18/04/2023 01:00	StandBy	StandBy	StandBy	StandBy	StandBy	GT11 S/D
18/04/2023 02:00	StandBy	StandBy	StandBy	StandBy	StandBy	GT11 S/D
18/04/2023 03:00	StandBy	StandBy	StandBy	StandBy	StandBy	GT11 S/D
18/04/2023 04:00	StandBy	StandBy	StandBy	StandBy	StandBy	GT11 S/D
18/04/2023 05:00	StandBy	StandBy	StandBy	StandBy	StandBy	GT11 S/D
18/04/2023 06:00	StandBy	StandBy	StandBy	StandBy	StandBy	GT11 S/D
18/04/2023 07:00	13.98	0.19	92.25	40.8	StandBy	GT11 S/U
18/04/2023 08:00	34.02	0	95.75	0	25.4	
18/04/2023 09:00	34.2	0	95.87	0.1	24.3	
18/04/2023 10:00	34.31	0	96	0.6	24.5	
18/04/2023 11:00	34.29	0	96.31	1	24.6	
18/04/2023 12:00	34.18	0.04	96.41	1.3	24.1	
18/04/2023 13:00	34.32	0.01	96.16	1.5	23.9	
18/04/2023 14:00	34.29	0.01	95.89	1.6	24	
18/04/2023 15:00	34.26	0	95.66	1.6	23.6	
18/04/2023 16:00	34.26	0	95.35	1.5	23.5	
18/04/2023 17:00	34.11	0	95.02	1.4	23.3	
18/04/2023 18:00	34.05	0	94.95	1.2	23.2	
18/04/2023 19:00	33.92	0	94.83	1	23.1	
18/04/2023 20:00	33.98	0	94.77	0.9	23	
18/04/2023 21:00	34.14	0.39	95.15	0.8	22.8	
18/04/2023 22:00	34.19	0	95.12	0.7	22.8	
18/04/2023 23:00	31.47	0	94.9	0.5	28.4	
19/04/2023 00:00	<Samp	<Samp	<Samp	<Samp	<Samp	GT11 SD
Minimum	13.98	0	92.25	0	22.8	
MinDate	18/04/2023 07:00	18/04/2023 08:00	18/04/2023 07:00	18/04/2023 08:00	18/04/2023 21:00	
Maximum	34.32	0.39	96.41	40.8	28.4	
MaxDate	18/04/2023 13:00	18/04/2023 21:00	18/04/2023 12:00	18/04/2023 07:00	18/04/2023 07:00	
Avg	32.82	0.04	95.32	3.3	25.9	
Num	17	17	17	17	17	
Data[%]	68	68	68	68	68	
STD	4.9	0.1	1	9.7	7.7	

Date & Time	12GT LOAD	12HRSG DUST	12HRSG TEMP	12HRSG SO2@7%O2	12HRSG NOx@7%O2	Remark
	MW	mg/m3	Degree C.	ppm	ppm	
18/04/2023 00:00	47.51	0	97	0.1	37.5	
18/04/2023 01:00	47.88	0	96.53	0.2	38	
18/04/2023 02:00	47.94	0	96.69	0.2	38	
18/04/2023 03:00	47.87	0	96.75	0.2	37.8	
18/04/2023 04:00	47.94	0.02	96.75	0.3	37.7	
18/04/2023 05:00	47.96	0.02	96.83	0.3	37.7	
18/04/2023 06:00	48.04	0.02	97.19	0.3	37.6	
18/04/2023 07:00	38.82	0.03	96.78	0.3	35.5	
18/04/2023 08:00	33.93	0.02	95.48	0.3	25.7	
18/04/2023 09:00	34.13	0.02	95.8	0.2	25.7	
18/04/2023 10:00	34.24	0.01	95.95	0.1	26.4	
18/04/2023 11:00	34.22	0.01	96.17	0	26.7	
18/04/2023 12:00	34.12	0	96.07	0	26.5	
18/04/2023 13:00	34.25	0	96.05	0	26.5	
18/04/2023 14:00	34.22	0	95.93	0	26.7	
18/04/2023 15:00	34.19	0	95.71	0	26.2	
18/04/2023 16:00	34.18	0	94.89	0	26	
18/04/2023 17:00	34.04	0	94.4	0	25.4	
18/04/2023 18:00	33.98	0	94.41	0	25	
18/04/2023 19:00	33.85	0	94.22	0	24.9	
18/04/2023 20:00	33.91	0.38	94.31	0	24.7	
18/04/2023 21:00	34.07	0	94.88	0	24.3	
18/04/2023 22:00	34.12	0	94.85	0	24.2	
18/04/2023 23:00	31.42	0	94.56	0	28.3	
19/04/2023 00:00	45.11	0	96.56	0.1	34.4	
Minimum	31.42	0	94.22	0	24.2	
MinDate	18/04/2023 23:00	18/04/2023 00:00	18/04/2023 19:00	18/04/2023 11:00	18/04/2023 22:00	
Maximum	48.04	0.38	97.19	0.3	38	
MaxDate	18/04/2023 06:00	18/04/2023 20:00	18/04/2023 06:00	18/04/2023 04:00	18/04/2023 01:00	
Avg	38.48	0.02	95.79	0.1	29.9	
Num	25	25	25	25	25	
Data[%]	100	100	100	100	100	
STD	6.5	0.1	1	0.1	5.7	

Date & Time	11GT_LOAD	11HRSG_DUST	11HRSG_TEMP	11HRSG_SO2@7%O2	11HRSG_NOx@7%O2	Remark
	MW	mg/m3	Degree C.	ppm	ppm	
19/04/2023 00:00	<Samp	<Samp	<Samp	<Samp	<Samp	GT11 S/D
19/04/2023 01:00	StandBy	StandBy	StandBy	StandBy	StandBy	GT11 S/D
19/04/2023 02:00	StandBy	StandBy	StandBy	StandBy	StandBy	GT11 S/D
19/04/2023 03:00	StandBy	StandBy	StandBy	StandBy	StandBy	GT11 S/D
19/04/2023 04:00	StandBy	StandBy	StandBy	StandBy	StandBy	GT11 S/D
19/04/2023 05:00	StandBy	StandBy	StandBy	StandBy	StandBy	GT11 S/D
19/04/2023 06:00	StandBy	StandBy	StandBy	StandBy	StandBy	GT11 S/D
19/04/2023 07:00	13.74	0.14	92.91	42.8	StandBy	GT11 S/U
19/04/2023 08:00	34.04	0	95.55	0.2	26	
19/04/2023 09:00	34.36	0	95.94	0.3	23.7	
19/04/2023 10:00	34.39	0	96.03	0.8	24	
19/04/2023 11:00	34.35	0.03	96.49	1.1	23.8	
19/04/2023 12:00	34.35	0.09	96.67	1.5	23.2	
19/04/2023 13:00	34.43	0.08	96.45	1.8	23.1	
19/04/2023 14:00	34.49	0.02	96.33	2	23	
19/04/2023 15:00	34.42	0.01	96.08	2.1	22.7	
19/04/2023 16:00	34.32	0	95.69	2	22.5	
19/04/2023 17:00	34.17	0	95.14	1.8	22.6	
19/04/2023 18:00	34.17	0	94.75	1.6	22.4	
19/04/2023 19:00	33.97	0	94.51	1.3	22.3	
19/04/2023 20:00	33.93	0	94.46	1.1	22.1	
19/04/2023 21:00	34.1	0.32	94.9	1	22.1	
19/04/2023 22:00	34.21	0	95.32	0.9	22.1	
19/04/2023 23:00	31.55	0	94.74	0.8	27.4	
20/04/2023 00:00	46.14	0	96.53	0.8	34	GT11 S/D
Minimum	13.74	0	92.91	0.2	22.1	
MinDate	19/04/2023 07:00	19/04/2023 08:00	19/04/2023 07:00	19/04/2023 08:00	19/04/2023 20:00	
Maximum	46.14	0.32	96.67	42.8	34	
MaxDate	20/04/2023 00:00	19/04/2023 21:00	19/04/2023 12:00	19/04/2023 07:00	19/04/2023 07:00	
Avg	33.62	0.04	95.47	3.5	25.7	
Num	18	18	18	18	18	
Data[%]	72	72	72	72	72	
STD	5.8	0.1	1	9.8	7.9	

Date & Time	12GT_LOAD	12HRSG_DUST	12HRSG_TEMP	12HRSG_SO2@7%O2	12HRSG_NOx@7%O2	Remark
	MW	mg/m3	Degree C.	ppm	ppm	
19/04/2023 00:00	45.11	0	96.56	0.1	34.4	
19/04/2023 01:00	47.73	0	96.36	0.1	35.8	
19/04/2023 02:00	47.77	0.01	96.63	0.2	35.7	
19/04/2023 03:00	47.86	0.01	96.66	0.2	35.6	
19/04/2023 04:00	47.89	0.01	96.69	0.2	35.4	
19/04/2023 05:00	47.9	0.01	96.73	0.2	35.1	
19/04/2023 06:00	47.87	0.01	96.98	0.2	35.2	
19/04/2023 07:00	39.49	0.01	96.71	0.3	33.7	
19/04/2023 08:00	33.95	0.01	95.49	0.3	24.3	
19/04/2023 09:00	34.3	0.01	96.13	0.2	23.1	
19/04/2023 10:00	34.32	0	96.13	0.1	23.6	
19/04/2023 11:00	34.28	0	96.45	0	23.6	
19/04/2023 12:00	34.28	0	96.61	0	23.4	
19/04/2023 13:00	34.36	0	96.46	0	23.4	
19/04/2023 14:00	34.42	0	96.39	0	23.3	
19/04/2023 15:00	34.35	0	96.36	0	23.2	
19/04/2023 16:00	34.25	0	96.1	0	22.9	
19/04/2023 17:00	34.1	0	95.01	0	22.8	
19/04/2023 18:00	34.09	0	94.5	0	22.4	
19/04/2023 19:00	33.9	0	94.27	0	22.1	
19/04/2023 20:00	33.86	0.32	94.24	0	22	
19/04/2023 21:00	34.03	0	94.91	0	21.8	
19/04/2023 22:00	34.14	0	95.44	0	21.8	
19/04/2023 23:00	31.48	0	94.9	0	26.1	
20/04/2023 00:00	<Samp	<Samp	<Samp	<Samp	<Samp	GT12 S/D
Minimum	31.48	0	94.24	0	21.8	
MinDate	19/04/2023 23:00	19/04/2023 00:00	19/04/2023 20:00	19/04/2023 11:00	19/04/2023 21:00	
Maximum	47.9	0.32	96.98	0.3	35.8	
MaxDate	19/04/2023 05:00	19/04/2023 20:00	19/04/2023 06:00	19/04/2023 07:00	19/04/2023 01:00	
Avg	38.16	0.02	95.95	0.1	27.1	
Num	24	24	24	24	24	
Data[%]	96	96	96	96	96	
STD	6.2	0.1	0.9	0.1	5.9	

Date & Time	11GT_LOAD	11HRSG_DUST	11HRSG_TEMP	11HRSG_SO2@7%O2	11HRSG_NOx@7%O2	Remark
	MW	mg/m3	Degree C.	ppm	ppm	
20/04/2023 00:00	46.14	0	96.53	0.8	34	
20/04/2023 01:00	47.93	0	96.17	0.7	34.8	
20/04/2023 02:00	47.99	0	96.45	0.6	34.7	
20/04/2023 03:00	47.92	0	96.4	0.6	35	
20/04/2023 04:00	48	0	96.37	0.6	34.5	
20/04/2023 05:00	48.11	0	96.48	0.5	34.2	
20/04/2023 06:00	48.17	0	96.89	0.3	33.9	
20/04/2023 07:00	39.93	0.01	96.67	0.3	35.4	
20/04/2023 08:00	34.13	0.01	95.81	0.4	24.5	
20/04/2023 09:00	34.45	0.04	96.16	0.7	22.7	
20/04/2023 10:00	34.51	0.09	96.23	1	22.8	
20/04/2023 11:00	34.47	0.21	97.04	1.4	22.8	
20/04/2023 12:00	34.39	0.24	97.23	1.7	22.6	
20/04/2023 13:00	34.45	0.24	96.5	1.9	22.7	
20/04/2023 14:00	34.55	0.19	96.32	1.9	22.2	
20/04/2023 15:00	34.54	0.12	95.9	1.9	21.6	
20/04/2023 16:00	34.45	0.07	95.78	1.8	22	
20/04/2023 17:00	34.17	0.05	95.46	1.7	21.9	
20/04/2023 18:00	34.14	0	94.86	1.5	21.6	
20/04/2023 19:00	34.04	0	94.7	1.2	20.9	
20/04/2023 20:00	34.1	0	94.73	1	20.6	
20/04/2023 21:00	34.31	0.26	95.32	0.9	20.5	
20/04/2023 22:00	34.3	0	95.71	0.8	20.5	
20/04/2023 23:00	31.63	0	95.28	0.8	25.7	
21/04/2023 00:00	46.29	0	96.97	0.8	31.1	
Minimum	31.63	0	94.7	0.3	20.5	
MinDate	20/04/2023 23:00	20/04/2023 00:00	20/04/2023 19:00	20/04/2023 06:00	20/04/2023 21:00	
Maximum	48.17	0.26	97.23	1.9	35.4	
MaxDate	20/04/2023 06:00	20/04/2023 21:00	20/04/2023 12:00	20/04/2023 13:00	20/04/2023 07:00	
Avg	38.68	0.06	96.08	1	26.5	
Num	25	25	25	25	25	
Data[%]	100	100	100	100	100	
STD	6.4	0.1	0.7	0.5	6	

Date & Time	12GT_LOAD	12HRSG_DUST	12HRSG_TEMP	12HRSG_SO2@7%O2	12HRSG_NOx@7%O2	Remark
	MW	mg/m3	Degree C.	ppm	ppm	
20/04/2023 00:00	<Samp	<Samp	<Samp	<Samp	<Samp	GT12 SD
20/04/2023 01:00	StandBy	StandBy	StandBy	StandBy	StandBy	GT12 SD
20/04/2023 02:00	StandBy	StandBy	StandBy	StandBy	StandBy	GT12 SD
20/04/2023 03:00	StandBy	StandBy	StandBy	StandBy	StandBy	GT12 SD
20/04/2023 04:00	StandBy	StandBy	StandBy	StandBy	StandBy	GT12 SD
20/04/2023 05:00	StandBy	StandBy	StandBy	StandBy	StandBy	GT12 SD
20/04/2023 06:00	StandBy	StandBy	StandBy	StandBy	StandBy	GT12 SD
20/04/2023 07:00	13.47	0.04	98.44	31.8	24.1	GT12 SU
20/04/2023 08:00	34.09	0.04	96.48	0.2	26.9	
20/04/2023 09:00	34.38	0.04	95.88	0.1	27.6	
20/04/2023 10:00	34.44	0.02	95.94	0	28.2	
20/04/2023 11:00	34.4	0.02	96.56	0	28.6	
20/04/2023 12:00	34.32	0	96.63	0	29	
20/04/2023 13:00	34.38	0	96.08	0	29.7	
20/04/2023 14:00	34.48	0	95.99	0	29.2	
20/04/2023 15:00	34.47	0	95.82	0	28.3	
20/04/2023 16:00	34.38	0	95.19	0	28.8	
20/04/2023 17:00	34.1	0	94.93	0	28.3	
20/04/2023 18:00	34.07	0	94.48	0	27.4	
20/04/2023 19:00	33.96	0	94.19	0	25.9	
20/04/2023 20:00	34.03	0.25	94.18	0	25	
20/04/2023 21:00	34.24	0	95.03	0	24.6	
20/04/2023 22:00	34.23	0	95.48	0	24.3	
20/04/2023 23:00	31.54	0	95.06	0	28	
21/04/2023 00:00	<Samp	<Samp	<Samp	<Samp	<Samp	GT12 SD
Minimum	13.47	0	94.18	0	24.1	
MinDate	20/04/2023 07:00	20/04/2023 12:00	20/04/2023 20:00	20/04/2023 10:00	20/04/2023 07:00	
Maximum	34.48	0.25	98.44	31.8	29.7	
MaxDate	20/04/2023 14:00	20/04/2023 20:00	20/04/2023 07:00	20/04/2023 07:00	20/04/2023 13:00	
Avg	32.88	0.02	95.67	1.9	27.3	
Num	17	17	17	17	17	
Data[%]	68	68	68	68	68	
STD	5	0.1	1.1	7.7	1.8	

Date & Time	11GT_LOAD	11HRSG_DUST	11HRSG_TEMP	11HRSG_SO2@7%O2	11HRSG_NOx@7%O2	Remark
	MW	mg/m3	Degree C.	ppm	ppm	
4/21/2023 0:00	28.16	0	93.96	0.6	40.1	
4/21/2023 1:00	29.58	0	94.05	0.4	35.5	
4/21/2023 2:00	31.37	0	94.34	0.3	28.8	
4/21/2023 3:00	31.36	0	94.43	0.2	28.9	
4/21/2023 4:00	31.54	0	94.51	0.2	27.9	
4/21/2023 5:00	31.6	0	94.61	0.2	27.5	
4/21/2023 6:00	31.82	0	94.78	0.2	26.6	
4/21/2023 7:00	31.89	0.01	94.96	0.1	25.4	
4/21/2023 8:00	45.82	0.01	102.03	0.2	25.6	
4/21/2023 9:00	46.1	0.01	103.8	0.6	27	
4/21/2023 10:00	46.22	0.07	103.36	1	29.6	
4/21/2023 11:00	46.06	0.1	103	1.3	30.9	
4/21/2023 12:00	45.84	0.14	102.77	1.6	30.2	
4/21/2023 13:00	45.61	0.22	102.68	1.8	29.6	
4/21/2023 14:00	46.6	0.21	103.72	2	25.3	
4/21/2023 15:00	46.96	0.17	104.25	2	23.4	
4/21/2023 16:00	46.71	0.04	104.1	1.9	23.1	
4/21/2023 17:00	46.52	0	104	1.8	22.7	
4/21/2023 18:00	46.08	0	103.31	1.6	23.4	
4/21/2023 19:00	45.64	0	102.61	1.4	24.5	
4/21/2023 20:00	45.96	0	102.71	1.2	24.4	
4/21/2023 21:00	46.1	0.38	103.21	1.1	23.6	
4/21/2023 22:00	46.19	0	103.64	1	23.3	
4/21/2023 23:00	42.75	0	102.59	0.9	23.9	
23/04/2023 00:00	32.21	0	95.36	0.8	21.2	
Minimum	28.16	0	93.96	0.1	21.2	
MinDate	4/21/2023 0:00	4/21/2023 0:00	4/21/2023 0:00	4/21/2023 7:00	23/04/2023 00:00	
Maximum	46.96	0.38	104.25	2	40.1	
MaxDate	4/21/2023 15:00	4/21/2023 21:00	4/21/2023 15:00	4/21/2023 14:00	4/21/2023 0:00	
Avg	40.59	0.05	100.11	1	26.9	
Num	25	25	25	25	25	
Data[%]	100	100	100	100	100	
STD	7.4	0.1	4.3	0.7	4.3	

Date & Time	12GT_LOAD	12HRSG_DUST	12HRSG_TEMP	12HRSG_SO2@7%O2	12HRSG_NOx@7%O2	Remark
	MW	mg/m3	Degree C.	ppm	ppm	
21/04/2022 00:00	46.98	0.92	96.65	0.7	28.1	
21/04/2022 01:00	48.66	0.93	96.23	0.7	29.2	
21/04/2022 02:00	48.65	0.92	96.32	0.7	29.2	
21/04/2022 03:00	48.75	0.93	96.53	0.7	29.1	
21/04/2022 04:00	48.71	0.91	96.94	0.7	29	
21/04/2022 05:00	48.55	0.94	97.09	0.7	27.8	
21/04/2022 06:00	48.58	0.89	97.16	0.8	27.2	
21/04/2022 07:00	38.94	0.97	97.25	0.8	28	
21/04/2022 08:00	34.35	1.01	96.12	0.7	18.2	
21/04/2022 09:00	34.55	0.94	96.59	0.7	16.9	
21/04/2022 10:00	34.72	0.98	96.44	0.7	17	
21/04/2022 11:00	37.77	1.22	98.28	0.6	17.6	
21/04/2022 12:00	38.31	1.06	99.07	0.6	17.6	
21/04/2022 13:00	39.44	1.02	98.05	0.6	17.2	
21/04/2022 14:00	41.38	1.01	95.55	0.6	17.8	
21/04/2022 15:00	41.09	1.06	98.42	0.7	17.4	
21/04/2022 16:00	41.16	1.06	99.15	0.8	17.2	
21/04/2022 17:00	40.7	1.06	99.41	0.8	16.7	
21/04/2022 18:00	40.61	1.06	99.55	0.8	16.6	
21/04/2022 19:00	40.41	1.06	99.02	0.8	16.5	
21/04/2022 20:00	41.18	1.06	99.38	0.8	17.2	
21/04/2022 21:00	41.87	1.06	100.19	0.8	17.7	
21/04/2022 22:00	42.54	1.06	100.74	0.8	18.2	
21/04/2022 23:00	39.1	1.06	100.06	0.8	20.8	
22/04/2022 00:00	28.66	1.06	93.84	0.8	27.7	
Minimum	28.66	0.89	93.84	0.6	16.5	
MinDate	22/04/2022 00:00	21/04/2022 06:00	22/04/2022 00:00	21/04/2022 11:00	21/04/2022 19:00	
Maximum	48.75	1.22	100.74	0.8	29.2	
MaxDate	21/04/2022 03:00	21/04/2022 11:00	21/04/2022 22:00	21/04/2022 06:00	21/04/2022 01:00	
Avg	41.43	1.01	97.76	0.7	21.4	
Num	25	25	25	25	25	
Data[%]	100	100	100	100	100	
STD	5.4	0.1	1.7	0.1	5.4	

Date & Time	11GT_LOAD	11HRSG_DUST	11HRSG_TEMP	11HRSG_SO2@7%O2	11HRSG_NOx@7%O2	Remark
	MW	mg/m3	Degree C.	ppm	ppm	
22/04/2023 00:00	28.16	0	93.96	0.6	40.1	
22/04/2023 01:00	29.58	0	94.05	0.4	35.5	
22/04/2023 02:00	31.37	0	94.34	0.3	28.8	
22/04/2023 03:00	31.36	0	94.43	0.2	28.9	
22/04/2023 04:00	31.54	0	94.51	0.2	27.9	
22/04/2023 05:00	31.6	0	94.61	0.2	27.5	
22/04/2023 06:00	31.82	0	94.78	0.2	26.6	
22/04/2023 07:00	31.89	0.01	94.96	0.1	25.4	
22/04/2023 08:00	45.82	0.01	102.03	0.2	25.6	
22/04/2023 09:00	46.1	0.01	103.8	0.6	27	
22/04/2023 10:00	46.22	0.07	103.36	1	29.6	
22/04/2023 11:00	46.06	0.1	103	1.3	30.9	
22/04/2023 12:00	45.84	0.14	102.77	1.6	30.2	
22/04/2023 13:00	45.61	0.22	102.68	1.8	29.6	
22/04/2023 14:00	46.6	0.21	103.72	2	25.3	
22/04/2023 15:00	46.96	0.17	104.25	2	23.4	
22/04/2023 16:00	46.71	0.04	104.1	1.9	23.1	
22/04/2023 17:00	46.52	0	104	1.8	22.7	
22/04/2023 18:00	46.08	0	103.31	1.6	23.4	
22/04/2023 19:00	45.64	0	102.61	1.4	24.5	
22/04/2023 20:00	45.96	0	102.71	1.2	24.4	
22/04/2023 21:00	46.1	0.38	103.21	1.1	23.6	
22/04/2023 22:00	46.19	0	103.64	1	23.3	
22/04/2023 23:00	42.75	0	102.59	0.9	23.9	
23/04/2023 00:00	32.21	0	95.36	0.8	21.2	
Minimum	28.16	0	93.96	0.1	21.2	
MinDate	22/04/2023 00:00	22/04/2023 00:00	22/04/2023 00:00	22/04/2023 07:00	23/04/2023 00:00	
Maximum	46.96	0.38	104.25	2	40.1	
MaxDate	22/04/2023 15:00	22/04/2023 21:00	22/04/2023 15:00	22/04/2023 14:00	22/04/2023 00:00	
Avg	40.59	0.05	100.11	1	26.9	
Num	25	25	25	25	25	
Data[%]	100	100	100	100	100	
STD	7.4	0.1	4.3	0.7	4.3	

Date & Time	12GT_LOAD	12HRSG_DUST	12HRSG_TEMP	12HRSG_SO2@7%O2	12HRSG_NOx@7%O2	Remark
	MW	mg/m3	Degree C.	ppm	ppm	
22/04/2023 00:00	28.1	0	93.46	0	35.7	
22/04/2023 01:00	29.51	0.02	93.48	0	36.3	
22/04/2023 02:00	31.31	0.02	93.82	0	36.3	
22/04/2023 03:00	31.29	0.02	93.87	0	36	
22/04/2023 04:00	31.47	0.04	93.99	0.1	35.8	
22/04/2023 05:00	31.54	0.05	94.1	0.1	35.5	
22/04/2023 06:00	31.75	0.07	94.28	0.1	35.6	
22/04/2023 07:00	31.82	0.08	94.46	0.1	35.1	
22/04/2023 08:00	45.62	0.08	101.47	0.1	32.4	
22/04/2023 09:00	46.01	0.06	103.09	0	35.3	
22/04/2023 10:00	45.78	0.05	102.84	0	37.8	
22/04/2023 11:00	45.42	0.05	102.61	0	38.8	
22/04/2023 12:00	45.21	0.03	102.43	0	38.2	
22/04/2023 13:00	45	0.02	102.33	0	37.5	
22/04/2023 14:00	46.33	0.02	103.23	0	34.3	
22/04/2023 15:00	46.86	0.02	103.64	0	32.9	
22/04/2023 16:00	46.62	0.02	103.26	0	32.7	
22/04/2023 17:00	46.43	0.01	103.21	0	32.1	
22/04/2023 18:00	45.99	0.01	102.6	0	31.8	
22/04/2023 19:00	45.56	0	101.56	0	33.4	
22/04/2023 20:00	45.88	0.38	101.65	0	33	
22/04/2023 21:00	46.01	0	102.34	0	31.7	
22/04/2023 22:00	46.11	0	102.86	0	31.2	
22/04/2023 23:00	42.64	0	101.86	0	30.7	
23/04/2023 00:00	32.14	0	94.88	0	32.5	
Minimum	28.1	0	93.46	0	30.7	
MinDate	22/04/2023 00:00	22/04/2023 00:00	22/04/2023 00:00	22/04/2023 00:00	22/04/2023 23:00	
Maximum	46.86	0.38	103.64	0.1	38.8	
MaxDate	22/04/2023 15:00	22/04/2023 20:00	22/04/2023 15:00	22/04/2023 04:00	22/04/2023 11:00	
Avg	40.42	0.04	99.49	0	34.5	
Num	25	25	25	25	25	
Data[%]	100	100	100	100	100	
STD	7.3	0.1	4.2	0	2.3	

Date & Time	11GT_LOAD	11HRSG_DUST	11HRSG_TEMP	11HRSG_SO2@7%O2	11HRSG_NOx@7%O2	Remark
	MW	mg/m3	Degree C.	ppm	ppm	
23/04/2023 00:00	32.21	0	95.36	0.8	21.2	
23/04/2023 01:00	32.2	0	94.66	0.7	21.4	
23/04/2023 02:00	32.25	0	94.69	0.6	21.3	
23/04/2023 03:00	32.13	0	94.76	0.5	22	
23/04/2023 04:00	31.78	0	94.67	0.3	24	
23/04/2023 05:00	31.52	0	94.59	0.3	25	
23/04/2023 06:00	31.23	0	94.54	0.2	26.1	
23/04/2023 07:00	30.77	0	94.39	0.2	27.5	
23/04/2023 08:00	30.44	0	94.41	0.4	28.1	
23/04/2023 09:00	30.41	0	94.25	0.8	27.6	
23/04/2023 10:00	30.4	0	94.43	1	26.9	
23/04/2023 11:00	30.43	0	94.96	1.3	25.5	
23/04/2023 12:00	30.41	0	95.01	1.6	24.7	
23/04/2023 13:00	30.53	0	94.46	1.7	23.2	
23/04/2023 14:00	30.46	0	94.02	1.7	23.2	
23/04/2023 15:00	30.5	0	93.65	1.6	23.1	
23/04/2023 16:00	30.57	0	93.52	1.6	23.1	
23/04/2023 17:00	30.51	0	93.34	1.4	24.2	
23/04/2023 18:00	44.38	0	100.34	1.3	22.3	
23/04/2023 19:00	44.53	0	102.32	1.2	20.9	
23/04/2023 20:00	44.72	0	102.43	1.1	21	
23/04/2023 21:00	44.75	0.34	102.9	1	20.9	
23/04/2023 22:00	44.74	0	102.98	0.9	20.9	
23/04/2023 23:00	37.71	0	100.17	0.8	24.3	
24/04/2023 00:00	30.65	0	94.46	0.7	27.1	
Minimum	30.4	0	93.34	0.2	20.9	
MinDate	23/04/2023 10:00	23/04/2023 00:00	23/04/2023 17:00	23/04/2023 06:00	23/04/2023 19:00	
Maximum	44.75	0.34	102.98	1.7	28.1	
MaxDate	23/04/2023 21:00	23/04/2023 21:00	23/04/2023 22:00	23/04/2023 13:00	23/04/2023 08:00	
Avg	34.01	0.01	96.21	0.9	23.8	
Num	25	25	25	25	25	
Data[%]	100	100	100	100	100	
STD	5.6	0.1	3.3	0.5	2.4	

Date & Time	12GT_LOAD	12HRSG_DUST	12HRSG_TEMP	12HRSG_SO2@7%O2	12HRSG_NOx@7%O2	Remark
	MW	mg/m3	Degree C.	ppm	ppm	
23/04/2023 00:00	32.14	0	94.88	0	32.5	
23/04/2023 01:00	32.13	0	94.19	0	32.2	
23/04/2023 02:00	32.18	0	94.18	0	32.2	
23/04/2023 03:00	32.07	0	94.27	0	32.8	
23/04/2023 04:00	31.71	0	94.26	0	33.7	
23/04/2023 05:00	31.46	0.02	94.11	0	33.5	
23/04/2023 06:00	31.16	0.02	94.11	0	33.6	
23/04/2023 07:00	30.71	0.02	94.02	0	33.8	
23/04/2023 08:00	30.38	0.02	94.03	0	34.4	
23/04/2023 09:00	30.34	0.02	93.82	0	35.1	
23/04/2023 10:00	30.33	0.01	93.97	0	35.5	
23/04/2023 11:00	30.36	0	94.32	0	36	
23/04/2023 12:00	30.34	0	94.26	0	36.6	
23/04/2023 13:00	30.46	0	93.79	0	36.6	
23/04/2023 14:00	30.39	0	93.43	0	36.8	
23/04/2023 15:00	30.43	0	92.94	0	36.5	
23/04/2023 16:00	30.49	0	92.55	0	35.8	
23/04/2023 17:00	30.44	0	92.44	0	35.6	
23/04/2023 18:00	44.19	0	99.62	0	29.3	
23/04/2023 19:00	44.44	0	102.1	0	26.8	
23/04/2023 20:00	44.64	0.32	102.37	0	26.4	
23/04/2023 21:00	44.67	0	102.99	0	26.1	
23/04/2023 22:00	44.66	0	103.1	0	25.8	
23/04/2023 23:00	37.67	0	100.19	0	29.1	
24/04/2023 00:00	30.58	0	94.03	0	33.2	
Minimum	30.33	0	92.44	0	25.8	
MinDate	23/04/2023 10:00	23/04/2023 00:00	23/04/2023 17:00	23/04/2023 00:00	23/04/2023 22:00	
Maximum	44.67	0.32	103.1	0	36.8	
MaxDate	23/04/2023 21:00	23/04/2023 20:00	23/04/2023 22:00	23/04/2023 00:00	23/04/2023 14:00	
Avg	33.93	0.02	95.76	0	32.8	
Num	25	25	25	25	25	
Data[%]	100	100	100	100	100	
STD	5.6	0.1	3.5	0	3.5	

Date & Time	11GT_LOAD	11HRSG_DUST	11HRSG_TEMP	11HRSG_SO2@7%O2	11HRSG_NOx@7%O2	Remark
	MW	mg/m3	Degree C.	ppm	ppm	
24/04/2023 00:00	30.65	0	94.46	0.7	27.1	
24/04/2023 01:00	30.65	0	94.24	0.6	27.1	
24/04/2023 02:00	30.69	0	94.17	0.6	27	
24/04/2023 03:00	30.7	0	94.25	0.5	26.9	
24/04/2023 04:00	30.66	0	94.37	0.5	27.1	
24/04/2023 05:00	30.63	0	94.36	0.3	27.5	
24/04/2023 06:00	30.67	0	94.29	0.2	27.9	
24/04/2023 07:00	31	0	94.55	0.2	26.2	
24/04/2023 08:00	43.56	0	101.58	0.4	22.3	
24/04/2023 09:00	34.09	0	96.7	0.6	19.1	
24/04/2023 10:00	34.16	0	96.2	1	17.9	
24/04/2023 11:00	34.26	0	96.75	1.4	17.6	
24/04/2023 12:00	34.3	0	96.4	1.7	17.1	
24/04/2023 13:00	34.22	0	95.17	1.6	17.3	
24/04/2023 14:00	34.27	0	95.21	1.1	17.9	
24/04/2023 15:00	34.29	0	95.11	0.9	18.4	
24/04/2023 16:00	34.12	0	94.02	0.9	18.4	
24/04/2023 18:00	33.96	0	94.28	0.5	18.7	
24/04/2023 18:00	33.96	0	94.28	0.5	18.7	
24/04/2023 19:00	33.8	0	94.25	0.3	18.8	
24/04/2023 20:00	33.85	0	94.43	0.2	18.7	
24/04/2023 21:00	34.14	0.26	94.92	0.1	18.7	
24/04/2023 22:00	34.14	0	94.91	0	18.7	
24/04/2023 23:00	31.19	0	94.23	0	26.1	
25/04/2023 00:00	<Samp	<Samp	<Samp	<Samp	<Samp	GT11 S/D
Minimum	30.63	0	94.02	0	17.1	
MinDate	24/04/2023 05:00	24/04/2023 00:00	24/04/2023 16:00	24/04/2023 22:00	24/04/2023 12:00	
Maximum	43.56	0.26	101.58	1.7	27.9	
MaxDate	24/04/2023 08:00	24/04/2023 21:00	24/04/2023 08:00	24/04/2023 12:00	24/04/2023 06:00	
Avg	33.25	0.01	95.12	0.6	21.7	
Num	24	24	24	24	24	
Data[%]	96	96	96	96	96	
STD	2.7	0.1	1.6	0.5	4.3	

Date & Time	12GT_LOAD	12HRSG_DUST	12HRSG_TEMP	12HRSG_SO2@7%O2	12HRSG_NOx@7%O2	Remark
	MW	mg/m3	Degree C.	ppm	ppm	
24/04/2023 00:00	30.58	0	94.03	0	33.2	
24/04/2023 01:00	30.58	0	93.75	0	32.9	
24/04/2023 02:00	30.58	0	93.72	0	33	
24/04/2023 03:00	30.58	0	93.76	0	32.9	
24/04/2023 04:00	30.58	0	93.9	0	32.9	
24/04/2023 05:00	30.58	0	93.89	0	32.8	
24/04/2023 06:00	30.58	0	93.79	0	32.7	
24/04/2023 07:00	30.58	0	94.06	0	32.8	
24/04/2023 08:00	30.58	0	101.33	0	27.7	
24/04/2023 09:00	30.58	0	96.58	0	23.6	
24/04/2023 10:00	30.58	0	96.04	0	22.9	
24/04/2023 11:00	30.58	0	96.47	0	23	
24/04/2023 12:00	30.58	0	96.18	0	22.4	
24/04/2023 13:00	30.58	0	95.06	0	22.3	
24/04/2023 14:00	30.58	0	95.12	0	22.6	
24/04/2023 15:00	30.58	0	95.11	0	23.4	
24/04/2023 16:00	30.58	0	93.97	0	23.1	
24/04/2023 18:00	30.58	0	94.42	0	23.2	
24/04/2023 18:00	30.58	0	94.42	0	23.2	
24/04/2023 19:00	30.58	0	94.36	0	23.1	
24/04/2023 20:00	30.58	0.23	94.57	0	22.8	
24/04/2023 21:00	30.58	0	94.91	0	22.3	
24/04/2023 22:00	30.58	0	94.81	0	22.1	
24/04/2023 23:00	30.58	0	94.09	0	27.8	
25/04/2023 00:00	30.58	0	96.83	0.1	32.5	
Minimum	30.58	0	93.72	0	22.1	
MinDate	30.58	24/04/2023 00:00	24/04/2023 02:00	24/04/2023 00:00	24/04/2023 22:00	
Maximum	30.58	0.23	101.33	0.1	33.2	
MaxDate	30.58	24/04/2023 20:00	24/04/2023 08:00	25/04/2023 00:00	24/04/2023 00:00	
Avg	30.58	0.01	94.99	0	26.9	
Num	30.58	25	25	25	25	
Data[%]	30.58	100	100	100	100	
STD	30.58	0	1.6	0	4.8	

Date & Time	11GT_LOAD	11HRSG_DUST	11HRSG_TEMP	11HRSG_SO2@7%O2	11HRSG_NOx@7%O2	Remark
	MW	mg/m3	Degree C.	ppm	ppm	
25/04/2023 00:00	<Samp	<Samp	<Samp	<Samp	<Samp	GT11 S/D
25/04/2023 01:00	StandBy	StandBy	StandBy	StandBy	StandBy	GT11 S/D
25/04/2023 02:00	StandBy	StandBy	StandBy	StandBy	StandBy	GT11 S/D
25/04/2023 03:00	StandBy	StandBy	StandBy	StandBy	StandBy	GT11 S/D
25/04/2023 04:00	StandBy	StandBy	StandBy	StandBy	StandBy	GT11 S/D
25/04/2023 05:00	StandBy	StandBy	StandBy	StandBy	StandBy	GT11 S/D
25/04/2023 06:00	StandBy	StandBy	StandBy	StandBy	StandBy	GT11 S/D
25/04/2023 07:00	15.96	0.09	95.01	34.9	StandBy	GT11 S/U
25/04/2023 08:00	34.08	0	96.23	0.1		
25/04/2023 09:00	34.35	0	96.39	0.5		
25/04/2023 10:00	34.42	0	96.59	0.9		
25/04/2023 11:00	34.34	0	97.23	1.3		
25/04/2023 12:00	34.3	0	97.45	1.8		
25/04/2023 13:00	34.26	0	96.8	2.1		
25/04/2023 14:00	34.35	0	96.12	2.1		
25/04/2023 15:00	34.31	0	95.85	2		
25/04/2023 16:00	34.17	0	95.39	1.9		
25/04/2023 18:00	33.9	0	93.22	0.8		
25/04/2023 18:00	33.9	0	93.22	0.8		
25/04/2023 19:00	33.75	0	93.65	0.5		
25/04/2023 20:00	33.9	0	93.58	0.4		
25/04/2023 21:00	33.94	0.19	94.35	0.3		
25/04/2023 22:00	33.91	0	94.5	0.3		
25/04/2023 23:00	31.18	0	94.18	0.2		
26/04/2023 00:00	47.38	0	96.77	0.2		
Minimum	15.96	0	92.28	0.1		
MinDate	25/04/2023 07:00	25/04/2023 08:00	25/04/2023 17:00	25/04/2023 08:00	25/04/2023 14:00	
Maximum	47.38	0.19	97.45	34.9		
MaxDate	26/04/2023 00:00	25/04/2023 21:00	25/04/2023 12:00	25/04/2023 07:00	25/04/2023 07:00	
Avg	33.69	0.02	95.31	2.9		
Num	18	18	18	18		
Data[%]	72	72	72	72		
STD	5.5	0	1.5	8		

Date & Time	12GT_LOAD	12HRSG_DUST	12HRSG_TEMP	12HRSG_SO2@7%O2	12HRSG_NOx@7%O2	Remark
	MW	mg/m3	Degree C.	ppm	ppm	
25/04/2023 00:00	46.55	0	96.83	0.1		
25/04/2023 01:00	48.1	0	96.63	0.1		
25/04/2023 02:00	48.09	0	96.92	0.1		
25/04/2023 03:00	47.93	0.01	97.08	0.1		
25/04/2023 04:00	47.95	0	97.04	0.1		
25/04/2023 05:00	48	0	97.03	0.1		
25/04/2023 06:00	48.06	0	97.61	0.1		
25/04/2023 07:00	36.09	0	96.37	0.1		
25/04/2023 08:00	34.01	0	95.4	0.1		
25/04/2023 09:00	34.28	0	95.97	0		
25/04/2023 10:00	34.36	0	96.27	0		
25/04/2023 11:00	34.27	0	96.82	0		
25/04/2023 12:00	34.23	0	96.87	0		
25/04/2023 13:00	34.19	0	96.46	0		
25/04/2023 14:00	34.27	0	95.86	0		
25/04/2023 15:00	34.23	0	95.61	0		
25/04/2023 16:00	34.09	0	94.87	0		
25/04/2023 18:00	33.83	0	92.65	0		
25/04/2023 18:00	33.83	0	92.65	0		
25/04/2023 19:00	33.69	0	93.18	0		
25/04/2023 20:00	33.83	0.17	93.04	0		
25/04/2023 21:00	33.87	0.04	94.01	0		
25/04/2023 22:00	33.84	0.06	94.22	0		
25/04/2023 23:00	31.01	0.22	93.87	0		
26/04/2023 00:00	<Samp	<Samp	<Samp	<Samp	<Samp	GT12 S/D
Minimum	31.01	0	91.46	0		
MinDate	25/04/2023 23:00	25/04/2023 00:00	25/04/2023 17:00	25/04/2023 09:00	25/04/2023 15:00	
Maximum	48.1	1.09	97.61	0.1		
MaxDate	25/04/2023 01:00	25/04/2023 17:00	25/04/2023 06:00	25/04/2023 00:00	25/04/2023 01:00	
Avg	38.03	0.07	95.5	0		
Num	24	24	24	24		
Data[%]	96	96	96	96		
STD	6.5	0.2	1.7	0		

Date & Time	11GT_LOAD	11HRSG_DUST	11HRSG_TEMP	11HRSG_SO2@7%O2	11HRSG_NOx@7%O2	Remark
	MW	mg/m3	Degree C.	ppm	ppm	
26/04/2023 00:00	47.38	0	96.77	0.2	35.8	
26/04/2023 01:00	48.86	0.01	96.93	0.2	36.6	
26/04/2023 02:00	48.8	0.04	97.18	0.2	36.6	
26/04/2023 03:00	48.7	0.03	97.16	0.2	36.1	
26/04/2023 04:00	48.65	0.21	97.26	0.2	35.9	
26/04/2023 05:00	48.68	0.13	97.28	0.2	35	
26/04/2023 06:00	48.82	0.03	97.72	0.2	34.9	
26/04/2023 07:00	40.02	0.03	97.96	0.2	34.2	
26/04/2023 08:00	34.05	0	94.97	0.2	25.3	
26/04/2023 09:00	34.27	0	94.65	0.1	23.4	
26/04/2023 10:00	34.3	0	94.76	0.1	23.5	
26/04/2023 11:00	34.24	0	95.02	0.1	23.6	
26/04/2023 12:00	34.14	0	94.94	0.1	22.9	
26/04/2023 13:00	34.24	0.03	95.05	0.1	22.7	
26/04/2023 14:00	34.31	0.1	95.32	0.1	22.4	
26/04/2023 15:00	34.29	0.05	94.91	0.1	22.4	
26/04/2023 16:00	34.18	0.04	94.98	0.1	22.5	
26/04/2023 18:00	34.02	0.1	94.82	0.1	22.4	
26/04/2023 18:00	34.02	0.1	94.82	0.1	22.4	
26/04/2023 19:00	33.81	0	94.52	0.1	22.2	
26/04/2023 20:00	33.91	0	94.52	0.1	22.2	
26/04/2023 21:00	34.08	0.38	94.93	0.1	22.2	
26/04/2023 22:00	34.01	0	94.99	0.1	22.2	
26/04/2023 23:00	31.19	0	94.4	0.1	28.9	
27/04/2023 00:00	47.27	0	96.89	0.1	32.5	
Minimum	31.19	0	94.4	0.1	22.2	
MinDate	26/04/2023 23:00	26/04/2023 00:00	26/04/2023 23:00	26/04/2023 09:00	26/04/2023 19:00	
Maximum	48.86	0.38	97.96	0.2	36.6	
MaxDate	26/04/2023 01:00	26/04/2023 21:00	26/04/2023 07:00	26/04/2023 00:00	26/04/2023 01:00	
Avg	38.81	0.05	95.72	0.1	27.6	
Num	25	25	25	25	25	
Data[%]	100	100	100	100	100	
STD	6.9	0.1	1.2	0	6.1	

Date & Time	12GT_LOAD	12HRSG_DUST	12HRSG_TEMP	12HRSG_SO2@7%O2	12HRSG_NOx@7%O2	Remark
	MW	mg/m3	Degree C.	ppm	ppm	
26/04/2023 00:00	<Samp	<Samp	<Samp	<Samp	<Samp	GT12 S/D
26/04/2023 01:00	StandBy	StandBy	StandBy	StandBy	StandBy	GT12 S/D
26/04/2023 02:00	StandBy	StandBy	StandBy	StandBy	StandBy	GT12 S/D
26/04/2023 03:00	StandBy	StandBy	StandBy	StandBy	StandBy	GT12 S/D
26/04/2023 04:00	StandBy	StandBy	StandBy	StandBy	StandBy	GT12 S/D
26/04/2023 05:00	StandBy	StandBy	StandBy	StandBy	StandBy	GT12 S/D
26/04/2023 06:00	<Samp	<Samp	<Samp	<Samp	<Samp	GT12 S/D
26/04/2023 07:00	10.48	22.92	101.37	48.7	16.9	[DUST] instrument of Opacity has error
26/04/2023 08:00	33.97	22.92	95.28	0.3	27.8	[DUST] instrument of Opacity has error
26/04/2023 09:00	34.2	22.92	94.6	0.2	27.4	[DUST] instrument of Opacity has error
26/04/2023 10:00	34.23	22.96	94.74	0.2	27.7	[DUST] instrument of Opacity has error
26/04/2023 11:00	34.17	22.96	95.01	0.2	27.8	[DUST] instrument of Opacity has error
26/04/2023 12:00	34.07	22.97	94.92	0.2	27	[DUST] instrument of Opacity has error
26/04/2023 13:00	34.18	3.84	94.95	0.2	26.6	
26/04/2023 14:00	34.24	0	95.39	0.2	26.4	
26/04/2023 15:00	34.22	0	94.79	0.2	26.4	
26/04/2023 16:00	34.11	0	94.79	0.2	26.5	
26/04/2023 18:00	33.95	19.13	94.61	0.2	26.1	[DUST] instrument of Opacity has error
26/04/2023 18:00	33.95	19.13	94.61	0.2	26.1	[DUST] instrument of Opacity has error
26/04/2023 19:00	33.74	19.04	94.24	0.1	26.2	[DUST] instrument of Opacity has error
26/04/2023 20:00	33.85	5.03	94.33	0.1	26.2	
26/04/2023 21:00	34.01	0.22	95.01	0.2	26.2	
26/04/2023 22:00	33.94	0.33	95.1	0.2	26	
26/04/2023 23:00	31.04	0.46	94.46	0.2	30.7	
27/04/2023 00:00	<Samp	<Samp	<Samp	<Samp	<Samp	GT12 S/D
Minimum	10.48	0	94.24	0.1	16.9	
MinDate	26/04/2023 07:00	26/04/2023 14:00	26/04/2023 19:00	26/04/2023 19:00	26/04/2023 07:00	
Maximum	34.24	22.97	101.37	48.7	30.7	
MaxDate	26/04/2023 14:00	26/04/2023 12:00	26/04/2023 07:00	26/04/2023 07:00	26/04/2023 23:00	
Avg	32.49	11.86	95.2	3	26.4	
Num	17	17	17	17	17	
Data[%]	68	68	68	68	68	
STD	5.7	10.6	1.6	11.8	2.7	

Date & Time	11GT_LOAD	11HRSG_DUST	11HRSG_TEMP	11HRSG_SO2@7%O2	11HRSG_NOx@7%O2	Remark
	MW	mg/m3	Degree C.	ppm	ppm	
27/04/2023 00:00	47.27	0	96.89	0.1	32.5	
27/04/2023 01:00	48.67	0	96.86	0.1	32.5	
27/04/2023 02:00	48.8	0	97.09	0.1	32.8	
27/04/2023 03:00	48.8	0	97.19	0.2	32.8	
27/04/2023 04:00	48.59	0	97.28	0.2	32.4	
27/04/2023 05:00	48.42	0	97.41	0.2	31.9	
27/04/2023 06:00	48.34	0	97.49	0.2	32.3	
27/04/2023 07:00	38.79	0	96.97	0.2	35.6	
27/04/2023 08:00	33.92	0	95.21	0.2	23.1	
27/04/2023 09:00	34.1	0	95.72	0.5	21.7	
27/04/2023 10:00	34.23	0	95.9	0.9	21.6	
27/04/2023 11:00	34.24	0	96.49	1.3	21.3	
27/04/2023 12:00	34.23	0	96.68	1.6	21	
27/04/2023 13:00	34.3	0	96.13	1.8	20.4	
27/04/2023 14:00	34.35	0	95.92	1.8	19.7	
27/04/2023 15:00	34.39	0	95.07	1.6	20.1	
27/04/2023 16:00	34.28	0	95.32	1.4	19.8	
27/04/2023 18:00	34.04	0	95.22	1.3	20.2	
27/04/2023 18:00	34.04	0	95.22	1.3	20.2	
27/04/2023 19:00	33.78	0	95.01	1.2	20.1	
27/04/2023 20:00	33.88	0	95.13	1.1	20.2	
27/04/2023 21:00	34.05	0.32	95.55	1	20.1	
27/04/2023 22:00	34	0	95.56	0.9	20.3	
27/04/2023 23:00	31.13	0	94.91	0.8	26.8	
28/04/2023 00:00	<Samp	<Samp	<Samp	<Samp	<Samp	GT11 S/D
Minimum	31.13	0	94.91	0.1	19.7	
MinDate	27/04/2023 23:00	27/04/2023 00:00	27/04/2023 23:00	27/04/2023 00:00	27/04/2023 14:00	
Maximum	48.8	0.32	97.49	1.8	35.6	
MaxDate	27/04/2023 02:00	27/04/2023 21:00	27/04/2023 06:00	27/04/2023 13:00	27/04/2023 07:00	
Avg	38.36	0.01	96.1	0.8	25	
Num	24	24	24	24	24	
Data[%]	96	96	96	96	96	
STD	6.7	0.1	0.9	0.6	5.9	

Date & Time	12GT_LOAD	12HRSG_DUST	12HRSG_TEMP	12HRSG_SO2@7%O2	12HRSG_NOx@7%O2	Remark
	MW	mg/m3	Degree C.	ppm	ppm	
27/04/2023 00:00	<Samp	<Samp	<Samp	<Samp	<Samp	GT12 S/D
27/04/2023 01:00	StandBy	StandBy	StandBy	StandBy	StandBy	GT12 S/D
27/04/2023 02:00	StandBy	StandBy	StandBy	StandBy	StandBy	GT12 S/D
27/04/2023 03:00	StandBy	StandBy	StandBy	StandBy	StandBy	GT12 S/D
27/04/2023 04:00	StandBy	StandBy	StandBy	StandBy	StandBy	GT12 S/D
27/04/2023 05:00	StandBy	StandBy	StandBy	StandBy	StandBy	GT12 S/D
27/04/2023 06:00	StandBy	StandBy	StandBy	StandBy	StandBy	GT12 S/D
27/04/2023 07:00	14.05	4.53	98.25	32.6	26.3	GT12 S/U
27/04/2023 08:00	33.83	6.38	95.47	0.3	28	
27/04/2023 09:00	34.03	1.61	95.53	0.2	28	
27/04/2023 10:00	34.16	0	95.86	0.1	28.3	
27/04/2023 11:00	34.18	0	96.39	0	28.1	
27/04/2023 12:00	34.17	0	96.52	0	27.9	
27/04/2023 13:00	34.24	0	96.07	0	27	
27/04/2023 14:00	34.29	0	95.91	0	25.6	
27/04/2023 15:00	34.32	0.05	94.9	0	26.1	
27/04/2023 16:00	34.21	0	95.07	0	25.1	
27/04/2023 18:00	33.97	0	94.97	0	25.5	
27/04/2023 18:00	33.97	0	94.97	0	25.5	
27/04/2023 19:00	33.71	0	94.73	0	25.4	
27/04/2023 20:00	33.82	0.3	94.88	0	25.4	
27/04/2023 21:00	33.99	0	95.51	0	25.4	
27/04/2023 22:00	33.93	0.01	95.56	0	25.5	
27/04/2023 23:00	31.15	6.53	94.86	0	29.8	
28/04/2023 00:00	46.18	8.53	96.82	0	34.9	[DUST] instrument of Opacity has error
Minimum	14.05	0	94.73	0	25.1	
MinDate	27/04/2023 07:00	27/04/2023 10:00	27/04/2023 19:00	27/04/2023 11:00	27/04/2023 16:00	
Maximum	46.18	8.53	98.25	32.6	34.9	
MaxDate	28/04/2023 00:00	28/04/2023 00:00	27/04/2023 07:00	27/04/2023 07:00	28/04/2023 00:00	
Avg	33.46	1.55	95.69	1.8	27.1	
Num	18	18	18	18	18	
Data[%]	72	72	72	72	72	
STD	5.7	2.8	0.9	7.7	2.4	

Date & Time	11GT_LOAD	11HRSG_DUST	11HRSG_TEMP	11HRSG_SO2@7%O2	11HRSG_NOx@7%O2	Remark
	MW	mg/m3	Degree C.	ppm	ppm	
28/04/2023 00:00	<Samp	<Samp	<Samp	<Samp	<Samp	GT111 S/D
28/04/2023 01:00	StandBy	StandBy	StandBy	StandBy	StandBy	GT111 S/D
28/04/2023 02:00	StandBy	StandBy	StandBy	StandBy	StandBy	GT111 S/D
28/04/2023 03:00	StandBy	StandBy	StandBy	StandBy	StandBy	GT111 S/D
28/04/2023 04:00	StandBy	StandBy	StandBy	StandBy	StandBy	GT111 S/D
28/04/2023 05:00	StandBy	StandBy	StandBy	StandBy	StandBy	GT111 S/D
28/04/2023 06:00	StandBy	StandBy	StandBy	StandBy	StandBy	GT111 S/D
28/04/2023 07:00	14.32	0.03	99.14	48.8	StandBy	GT111 S/U
28/04/2023 08:00	33.93	0	96.66	0.4	25.9	
28/04/2023 09:00	34.13	0	96.09	0.7	24.6	
28/04/2023 10:00	34.21	0	96.42	1.1	24.6	
28/04/2023 11:00	34.19	0	96.84	1.4	24.3	
28/04/2023 12:00	34.18	0	97.12	1.8	23.8	
28/04/2023 13:00	34.12	0	94.67	1.8	24.1	
28/04/2023 14:00	34.1	0	94.94	1.8	23.5	
28/04/2023 15:00	34.13	0	95.51	1.1	24	
28/04/2023 16:00	33.97	0	95.4	1.2	24.2	
28/04/2023 17:00	33.81	0	95.05	1.3	23.4	
28/04/2023 18:00	33.69	0	95.18	1.3	23	
28/04/2023 19:00	33.61	0	94.95	1.2	22.7	
28/04/2023 20:00	33.81	0	94.89	1.1	22.5	
28/04/2023 21:00	33.98	0.28	95.29	0.9	22.6	
28/04/2023 22:00	36.92	0	97.09	0.9	23.7	
28/04/2023 23:00	34.41	0	97.28	0.8	28.6	
29/04/2023 00:00	27.56	0	94	0.7	43.7	GT111 S/D
Minimum	14.32	0	94	0.4	22.5	
MinDate	28/04/2023 07:00	28/04/2023 08:00	29/04/2023 00:00	28/04/2023 08:00	28/04/2023 20:00	
Maximum	36.92	0.28	99.14	48.8	43.7	
MaxDate	28/04/2023 22:00	28/04/2023 21:00	28/04/2023 07:00	28/04/2023 07:00	28/04/2023 07:00	
Avg	32.73	0.02	95.92	3.8	27	
Num	18	18	18	18	18	
Data[%]	72	72	72	72	72	
STD	4.9	0.1	1.3	11.2	8.7	

Date & Time	12GT_LOAD	12HRSG_DUST	12HRSG_TEMP	12HRSG_SO2@7%O2	12HRSG_NOx@7%O2	Remark
	MW	mg/m3	Degree C.	ppm	ppm	
28/04/2023 00:00	46.18	8.53	96.82	0	34.9	[DUST] instrument of Opacity has error
28/04/2023 01:00	47.74	0.68	96.49	0	36.6	
28/04/2023 02:00	47.87	0.15	96.83	0.1	36.5	
28/04/2023 03:00	47.79	0	96.93	0.1	36.3	
28/04/2023 04:00	47.83	0	96.89	0.1	36.3	
28/04/2023 05:00	47.96	0.02	96.97	0.1	36.3	
28/04/2023 06:00	48	0.02	97.39	0.1	36.3	
28/04/2023 07:00	38.54	0.36	97.16	0.1	34.5	
28/04/2023 08:00	33.82	0.42	95.83	0.1	25.1	
28/04/2023 09:00	34.06	1.05	95.95	0	24.5	
28/04/2023 10:00	34.14	0.31	96.29	0	24.8	
28/04/2023 11:00	34.12	0	96.64	0	24.9	
28/04/2023 12:00	34.11	0	96.79	0	24.3	
28/04/2023 13:00	34.05	0.05	94.73	0	24.6	
28/04/2023 14:00	34.04	0.01	94.81	0	23.9	
28/04/2023 15:00	34.07	0.01	95.35	0.1	24.3	
28/04/2023 16:00	33.91	0	95.09	0.2	24.5	
28/04/2023 17:00	33.74	0.03	94.82	0.2	23.5	
28/04/2023 18:00	33.62	0	94.98	0.3	23	
28/04/2023 19:00	33.54	0.1	94.72	0.4	22.5	
28/04/2023 20:00	33.75	0.26	94.64	0.4	22.5	
28/04/2023 21:00	33.91	0	95.25	0.5	22.4	
28/04/2023 22:00	36.85	0	97.21	0.5	22.4	
28/04/2023 23:00	34.36	0.13	97.49	0.5	25.9	
29/04/2023 00:00	27.51	0.3	93.67	0.6	32.9	
Minimum	27.51	0	93.67	0	22.4	
MinDate	29/04/2023 00:00	28/04/2023 03:00	29/04/2023 00:00	28/04/2023 00:00	28/04/2023 21:00	
Maximum	48	8.53	97.49	0.6	36.6	
MaxDate	28/04/2023 06:00	28/04/2023 00:00	28/04/2023 23:00	29/04/2023 00:00	28/04/2023 01:00	
Avg	37.82	0.5	95.99	0.2	28.1	
Num	25	25	25	25	25	
Data[%]	100	100	100	100	100	
STD	6.5	1.7	1.1	0.2	5.8	

Date & Time	11GT_LOAD	11HRSG_DUST	11HRSG_TEMP	11HRSG_SO2@7%O2	11HRSG_NOx@7%O2	Remark
	MW	mg/m3	Degree C.	ppm	ppm	
29/04/2023 00:00	27.56	0	94	0.7	43.7	
29/04/2023 01:00	28.94	0	94.17	0.7	39.9	
29/04/2023 02:00	30.41	0	94.35	0.6	34.9	
29/04/2023 03:00	31.02	0	94.38	0.5	33	
29/04/2023 04:00	31.1	0	94.51	0.4	32.3	
29/04/2023 05:00	30.97	0	94.55	0.3	33	
29/04/2023 06:00	30.91	0	94.65	0.2	33.2	
29/04/2023 07:00	30.7	0	94.79	0.2	33.3	
29/04/2023 08:00	44.71	0	101.8	0.3	27.3	
29/04/2023 09:00	44.9	0	103.93	0.7	26.5	
29/04/2023 10:00	45	0.01	104.17	1	26.8	
29/04/2023 11:00	44.96	0.08	104.34	1.2	27.1	
29/04/2023 12:00	44.78	0.16	104.04	1.4	27.7	
29/04/2023 13:00	44.83	0.15	103.58	1.6	28.6	
29/04/2023 14:00	44.94	0.09	102.57	1.8	26.8	
29/04/2023 15:00	44.94	0.04	100.03	1.3	26.2	
29/04/2023 16:00	44.84	0	101.3	0.8	26.3	
29/04/2023 17:00	44.73	0	102.33	0.5	25.7	
29/04/2023 18:00	44.84	0	102.64	0.3	25.4	
29/04/2023 19:00	44.69	0	102.63	0.2	25.7	
29/04/2023 20:00	44.73	0	102.71	0.1	25.7	
29/04/2023 21:00	44.78	0.21	103.14	0.1	25.4	
29/04/2023 22:00	44.86	0	103.2	0	25.1	
29/04/2023 23:00	41.25	0	102.19	0	27.2	
30/04/2023 00:00	30.7	0	95.11	0	31.9	
Minimum	27.56	0	94	0	25.1	
MinDate	29/04/2023 00:00	29/04/2023 00:00	29/04/2023 00:00	29/04/2023 22:00	29/04/2023 22:00	
Maximum	45	0.21	104.34	1.8	43.7	
MaxDate	29/04/2023 10:00	29/04/2023 21:00	29/04/2023 11:00	29/04/2023 14:00	29/04/2023 00:00	
Avg	39.44	0.03	99.8	0.6	29.5	
Num	25	25	25	25	25	
Data[%]	100	100	100	100	100	
STD	7.1	0.1	4.2	0.5	4.9	

Date & Time	12GT_LOAD	12HRSG_DUST	12HRSG_TEMP	12HRSG_SO2@7%O2	12HRSG_NOx@7%O2	Remark
	MW	mg/m3	Degree C.	ppm	ppm	
29/04/2023 00:00	27.51	0.3	93.67	0.6	32.9	
29/04/2023 01:00	28.88	1.76	93.61	0.6	32.9	
29/04/2023 02:00	30.35	0.35	93.83	0.6	33.3	
29/04/2023 03:00	30.96	0.14	93.86	0.7	33.4	
29/04/2023 04:00	31.04	0.31	94.01	0.7	33.1	
29/04/2023 05:00	30.91	0.08	94.04	0.7	33.1	
29/04/2023 06:00	30.84	0.63	94.14	0.7	33.1	
29/04/2023 07:00	30.64	0.46	94.34	0.7	32.8	
29/04/2023 08:00	44.59	1.24	101.71	0.7	26.4	
29/04/2023 09:00	44.82	2.57	103.67	0.6	27.1	
29/04/2023 10:00	44.92	3.23	103.65	0.6	28	
29/04/2023 11:00	44.87	0.17	103.65	0.5	28.5	
29/04/2023 12:00	44.7	2.14	103.44	0.5	29.3	
29/04/2023 13:00	44.75	0.15	103.01	0.4	30.4	
29/04/2023 14:00	44.86	0	101.81	0.4	27.8	
29/04/2023 15:00	44.86	0.05	99.51	0.5	25.6	
29/04/2023 16:00	44.77	0.08	100.76	0.7	25.3	
29/04/2023 17:00	44.66	0.08	102.01	0.7	24.7	
29/04/2023 18:00	44.77	0	102.45	0.7	24	
29/04/2023 19:00	44.61	0	102.45	0.7	24.4	
29/04/2023 20:00	44.66	0.17	102.56	0.7	24.5	
29/04/2023 21:00	44.7	0	103.19	0.7	24	
29/04/2023 22:00	44.79	0	103.25	0.7	23.7	
29/04/2023 23:00	41.18	0	102.21	0.7	24.9	
30/04/2023 00:00	30.63	0	94.67	0.8	31.3	
Minimum	27.51	0	93.61	0.4	23.7	
MinDate	29/04/2023 00:00	29/04/2023 14:00	29/04/2023 01:00	29/04/2023 13:00	29/04/2023 22:00	
Maximum	44.92	3.23	103.67	0.8	33.4	
MaxDate	29/04/2023 10:00	29/04/2023 10:00	29/04/2023 09:00	30/04/2023 00:00	29/04/2023 03:00	
Avg	39.37	0.56	99.42	0.6	28.6	
Num	25	25	25	25	25	
Data[%]	100	100	100	100	100	
STD	7.1	0.9	4.2	0.1	3.7	

Date & Time	11GT_LOAD	11HRSG_DUST	11HRSG_TEMP	11HRSG_SO2@7%O2	11HRSG_NOx@7%O2	Remark
	MW	mg/m3	Degree C.	ppm	ppm	
30/04/2023 00:00	30.7	0	95.11	0	31.9	
30/04/2023 01:00	30.77	0	94.39	0	31.6	
30/04/2023 02:00	30.76	0	94.34	0	31.3	
30/04/2023 03:00	30.74	0	94.29	0	31.3	
30/04/2023 04:00	30.67	0	94.31	0	31.5	
30/04/2023 05:00	30.68	0	94.33	0	31.5	
30/04/2023 06:00	30.57	0	94.37	0	31.8	
30/04/2023 07:00	30.44	0	94.34	0	31.9	
30/04/2023 08:00	30.43	0	94.58	0	31.5	
30/04/2023 09:00	30.54	0	94.56	0.1	30.5	
30/04/2023 10:00	30.37	0	93.54	0.3	34.8	
30/04/2023 11:00	30.24	0	92.45	0.1	37.2	
30/04/2023 12:00	30.21	0	92.68	0	38.1	
30/04/2023 13:00	30.3	0	92.71	0	36.8	
30/04/2023 14:00	30.3	0	92.61	0	36	
30/04/2023 15:00	30.35	0	92.76	0	35.3	
30/04/2023 16:00	30.39	0	92.96	0	35	
30/04/2023 17:00	30.3	0	93.12	0	35.9	
30/04/2023 18:00	44.32	0	99.94	0	25.2	
30/04/2023 19:00	44.27	0	101.54	0	24.6	
30/04/2023 20:00	44.39	0	101.49	0	24.4	
30/04/2023 21:00	44.42	0.15	101.71	0	24.4	
30/04/2023 22:00	44.49	0	101.78	0	24.7	
30/04/2023 23:00	37.41	0	99.16	0	29.7	
01/05/2023 00:00	30.26	0	93.56	0	35.2	
Minimum	30.21	0	92.45	0	24.4	
MinDate	30/04/2023 12:00	30/04/2023 00:00	30/04/2023 11:00	30/04/2023 00:00	30/04/2023 20:00	
Maximum	44.49	0.15	101.78	0.3	38.1	
MaxDate	30/04/2023 22:00	30/04/2023 21:00	30/04/2023 22:00	30/04/2023 10:00	30/04/2023 12:00	
Avg	33.53	0.01	95.47	0	31.7	
Num	25	25	25	25	25	
Data[%]	100	100	100	100	100	
STD	5.7	0	3.3	0.1	4.2	

Date & Time	12GT_LOAD	12HRSG_DUST	12HRSG_TEMP	12HRSG_SO2@7%O2	12HRSG_NOx@7%O2	Remark
	MW	mg/m3	Degree C.	ppm	ppm	
30/04/2023 00:00	30.63	0	94.67	0.8	31.3	
30/04/2023 01:00	30.71	0	93.88	0.8	31.2	
30/04/2023 02:00	30.7	0	93.84	0.8	30.9	
30/04/2023 03:00	30.68	0	93.78	0.8	30.9	
30/04/2023 04:00	30.61	0	93.77	0.8	30.7	
30/04/2023 05:00	30.62	0	93.83	0.8	30.7	
30/04/2023 06:00	30.51	0	93.86	0.8	30.6	
30/04/2023 07:00	30.38	0	93.85	0.8	30	
30/04/2023 08:00	30.37	0	94.1	0.8	29.9	
30/04/2023 09:00	30.48	0.01	94.05	0.8	30.3	
30/04/2023 10:00	30.31	0.01	93.05	0.8	32.9	
30/04/2023 11:00	30.18	0.01	91.9	0.8	33.5	
30/04/2023 12:00	30.15	0	92.16	0.8	33.8	
30/04/2023 13:00	30.24	0	92.2	0.8	33	
30/04/2023 14:00	30.25	0	91.98	0.9	32.5	
30/04/2023 15:00	30.29	0	91.97	0.9	32.1	
30/04/2023 16:00	30.33	0	92	0.9	32.2	
30/04/2023 17:00	30.24	0.01	92.37	0.9	33	
30/04/2023 18:00	44.22	0	99.6	0.9	23.6	
30/04/2023 19:00	44.19	0	101.25	0.9	22.7	
30/04/2023 20:00	44.32	0.36	101.27	0.9	22.5	
30/04/2023 21:00	44.34	0.02	101.63	0.9	22.6	
30/04/2023 22:00	44.41	0.13	101.95	0.9	23.1	
30/04/2023 23:00	37.37	0	99.1	0.8	27.2	
01/05/2023 00:00	30.21	0	93.04	0.8	32.1	
Minimum	30.15	0	91.9	0.8	22.5	
MinDate	30/04/2023 12:00	30/04/2023 00:00	30/04/2023 11:00	30/04/2023 00:00	30/04/2023 20:00	
Maximum	44.41	0.36	101.95	0.9	33.8	
MaxDate	30/04/2023 22:00	30/04/2023 20:00	30/04/2023 22:00	30/04/2023 14:00	30/04/2023 12:00	
Avg	33.47	0.02	95	0.8	29.7	
Num	25	25	25	25	25	
Data[%]	100	100	100	100	100	
STD	5.7	0.1	3.5	0	3.8	

Date & Time	11GT_LOAD	11HRSG_DUST	11HRSG_TEMP	11HRSG_SO2@7%O2	11HRSG_NOx@7%O2	Remark
	MW	mg/m3	Degree C.	ppm	ppm	
01/05/2023 00:00	30.26	0	93.56	0	35.2	
01/05/2023 01:00	30.36	0	93.55	0	34.8	
01/05/2023 02:00	30.36	0	93.63	0	34.6	
01/05/2023 03:00	30.37	0	93.69	0	34.4	
01/05/2023 04:00	30.32	0	93.55	0	34.6	
01/05/2023 05:00	30.35	0	93.65	0	34.4	
01/05/2023 06:00	30.12	0	93.73	0	35	
01/05/2023 07:00	29.95	0	93.93	0	35	
01/05/2023 08:00	29.84	0	94.08	0	33.6	
01/05/2023 09:00	29.95	0	94.37	0	32.1	
01/05/2023 10:00	30	0.01	94.82	0.4	31.1	
01/05/2023 11:00	30.06	0.04	95.1	0.7	30	
01/05/2023 12:00	30.06	0.11	95.18	0.9	29.1	
01/05/2023 13:00	30.04	0.05	94.75	1.1	28.2	
01/05/2023 14:00	29.98	0	93.22	1	32.5	
01/05/2023 15:00	29.95	0	93.02	0.6	33.6	
01/05/2023 16:00	29.88	0	93.38	0.5	32.7	
01/05/2023 17:00	29.92	0	93.65	0.5	30.5	
01/05/2023 18:00	36.94	0	96.28	0.6	26.8	
01/05/2023 19:00	43.95	0	101.72	0.5	21.8	
01/05/2023 20:00	44.01	0	101.87	0.4	21.8	
01/05/2023 21:00	43.96	0.32	102.2	0.4	21.8	
01/05/2023 22:00	36.96	0	99.5	0.3	26.5	
01/05/2023 23:00	30.08	0	94.46	0.1	30.8	
02/05/2023 00:00	30.12	0	94.21	0	30.6	
Minimum	29.84	0	93.02	0	21.8	
MinDate	01/05/2023 08:00	01/05/2023 00:00	01/05/2023 15:00	01/05/2023 00:00	01/05/2023 19:00	
Maximum	44.01	0.32	102.2	1.1	35.2	
MaxDate	01/05/2023 20:00	01/05/2023 21:00	01/05/2023 21:00	01/05/2023 13:00	01/05/2023 00:00	
Avg	32.31	0.02	95.24	0.3	30.9	
Num	25	25	25	25	25	
Data[%]	100	100	100	100	100	
STD	4.8	0.1	2.8	0.4	4.3	

Date & Time	12GT_LOAD	12HRSG_DUST	12HRSG_TEMP	12HRSG_SO2@7%O2	12HRSG_NOx@7%O2	Remark
	MW	mg/m3	Degree C.	ppm	ppm	
01/05/2023 00:00	30.21	0	96.75	0.8	32.1	
01/05/2023 01:00	30.3	0.09	93.08	0.8	32.2	
01/05/2023 02:00	30.29	0.35	93.1	0.9	32.4	
01/05/2023 03:00	30.3	0.34	93.1	0.8	32.2	
01/05/2023 04:00	30.26	3.16	92.99	0.8	31.7	
01/05/2023 05:00	30.29	2.13	93.14	0.8	31.8	
01/05/2023 06:00	30.05	3.89	93.2	0.8	31.6	
01/05/2023 07:00	29.88	1.99	93.41	0.8	30.7	
01/05/2023 08:00	29.78	1.52	93.55	0.8	30.8	
01/05/2023 09:00	29.88	0.14	93.86	0.7	31	
01/05/2023 10:00	29.93	3.27	94.34	0.7	31	
01/05/2023 11:00	29.99	0.65	94.7	0.7	30.7	
01/05/2023 12:00	30	0.62	94.69	0.6	30.4	
01/05/2023 13:00	29.97	0.9	94.38	0.6	29.9	
01/05/2023 14:00	29.91	0.29	93	0.5	30.9	
01/05/2023 15:00	29.89	0.65	92.35	0.6	31.1	
01/05/2023 16:00	29.82	1.14	92.74	0.6	30.7	
01/05/2023 17:00	29.86	2.9	92.99	0.6	29.5	
01/05/2023 18:00	36.83	3.04	95.78	0.6	25.4	
01/05/2023 19:00	43.87	4.26	101.67	0.6	20	
01/05/2023 20:00	43.93	1.03	101.86	0.7	19.8	
01/05/2023 21:00	43.89	0	102.41	0.7	19.6	
01/05/2023 22:00	36.86	0	99.62	0.7	23.9	
01/05/2023 23:00	30.01	0	94.1	0.7	28.3	
02/05/2023 00:00	30.06	0	93.82	0.7	27.8	
Minimum	29.78	0	92.35	0.5	19.6	
MinDate	01/05/2023 08:00	01/05/2023 00:00	01/05/2023 15:00	01/05/2023 14:00	01/05/2023 21:00	
Maximum	43.93	4.26	102.41	0.9	32.4	
MaxDate	01/05/2023 20:00	01/05/2023 19:00	01/05/2023 21:00	01/05/2023 02:00	01/05/2023 02:00	
Avg	32.24	1.29	94.84	0.7	29	
Num	25	25	25	25	25	
Data[%]	100	100	100	100	100	
STD	4.8	1.4	3	0.1	4	

Date & Time	11GT_LOAD	11HRSG_DUST	11HRSG_TEMP	11HRSG_SO2@7%O2	11HRSG_NOx@7%O2	Remark
	MW	mg/m3	Degree C.	ppm	ppm	
02/05/2023 00:00	30.12	0	94.21	0	30.6	
02/05/2023 01:00	30.06	0	94.23	0	30.5	
02/05/2023 02:00	30.07	0	94.19	0	30.5	
02/05/2023 03:00	30.1	0	93.99	0	30.6	
02/05/2023 04:00	30.05	0	94.08	0	30.6	
02/05/2023 05:00	30.07	0	94.12	0	30.8	
02/05/2023 06:00	30.09	0	94.21	0	30.7	
02/05/2023 07:00	30.4	0	94.51	0	29	
02/05/2023 08:00	30.26	0	94.6	0	28.8	
02/05/2023 09:00	27.8	0	94.04	0	39.4	
02/05/2023 10:00	41.8	0	100.29	0.4	21.4	
02/05/2023 11:00	41.88	0	102	0.7	20.8	
02/05/2023 12:00	41.91	0	102.19	1	20.3	
02/05/2023 13:00	41.81	0.02	99.9	1	21.1	
02/05/2023 14:00	41.66	0	98.5	0.5	20.9	
02/05/2023 15:00	41.7	0	99.59	0.1	21	
02/05/2023 16:00	41.7	0	99.8	0	20.7	
02/05/2023 17:00	41.66	0	100.2	0	20.5	
02/05/2023 18:00	41.65	0	100.4	0	20.6	
02/05/2023 19:00	41.51	0	100.39	0	20.4	
02/05/2023 20:00	41.52	0	100.4	0	20.3	
02/05/2023 21:00	41.73	0.26	100.59	0	20.2	
02/05/2023 22:00	41.85	0	100.73	0	20.3	
02/05/2023 23:00	31.3	0	96.33	0	32.8	
03/05/2023 00:00	27.92	0	93.36	0	38	
Minimum	27.8	0	93.36	0	20.2	
MinDate	02/05/2023 09:00	02/05/2023 00:00	03/05/2023 00:00	02/05/2023 00:00	02/05/2023 21:00	
Maximum	41.91	0.26	102.19	1	39.4	
MaxDate	02/05/2023 12:00	02/05/2023 21:00	02/05/2023 12:00	02/05/2023 12:00	02/05/2023 09:00	
Avg	36.02	0.01	97.47	0.1	26	
Num	25	25	25	25	25	
Data[%]	100	100	100	100	100	
STD	6.1	0.1	3.2	0.3	6.2	

Date & Time	12GT_LOAD	12HRSG_DUST	12HRSG_TEMP	12HRSG_SO2@7%O2	12HRSG_NOx@7%O2	Remark
	MW	mg/m3	Degree C.	ppm	ppm	
02/05/2023 00:00	30.06	0	93.82	0.7	27.8	
02/05/2023 01:00	30	0	93.91	0.7	27.9	
02/05/2023 02:00	30.01	0	93.8	0.8	27.7	
02/05/2023 03:00	30.04	0	93.66	0.8	28.2	
02/05/2023 04:00	30	0	93.7	0.8	28	
02/05/2023 05:00	30.01	0	93.75	0.8	27.8	
02/05/2023 06:00	30.03	0	93.79	0.8	27.9	
02/05/2023 07:00	30.34	0	94.13	0.8	27.4	
02/05/2023 08:00	30.2	0	94.37	0.7	28.5	
02/05/2023 09:00	27.73	0	93.8	0.7	28.7	
02/05/2023 10:00	41.76	0	100.31	0.6	18.9	
02/05/2023 11:00	41.81	0	102.11	0.5	17.9	
02/05/2023 12:00	41.83	0	102.31	0.5	17.5	
02/05/2023 13:00	41.73	0	99.92	0.5	18.1	
02/05/2023 14:00	41.59	0	98.77	0.5	17.9	
02/05/2023 15:00	41.63	0	99.88	0.7	17.4	
02/05/2023 16:00	41.62	0	100.03	0.7	17	
02/05/2023 17:00	41.59	0	100.45	0.7	16.5	
02/05/2023 18:00	41.58	0	100.7	0.7	16.8	
02/05/2023 19:00	41.44	0	100.68	0.7	16.1	
02/05/2023 20:00	41.45	0.23	100.68	0.7	16.2	
02/05/2023 21:00	41.66	0	100.84	0.7	16.6	
02/05/2023 22:00	41.78	0	100.93	0.7	16.9	
02/05/2023 23:00	31.25	0	96.4	0.7	24.8	
03/05/2023 00:00	27.87	0	93.16	0.7	26.7	
Minimum	27.73	0	93.16	0.5	16.1	
MinDate	02/05/2023 09:00	02/05/2023 00:00	03/05/2023 00:00	02/05/2023 11:00	02/05/2023 19:00	
Maximum	41.83	0.23	102.31	0.8	28.7	
MaxDate	02/05/2023 12:00	02/05/2023 20:00	02/05/2023 12:00	02/05/2023 02:00	02/05/2023 09:00	
Avg	35.96	0.01	97.44	0.7	22.2	
Num	25	25	25	25	25	
Data[%]	100	100	100	100	100	
STD	6.1	0	3.5	0.1	5.4	

Date & Time	11GT_LOAD	11HRSG_DUST	11HRSG_TEMP	11HRSG_SO2@7%O2	11HRSG_NOx@7%O2	Remark
	MW	mg/m3	Degree C.	ppm	ppm	
03/05/2023 00:00	27.92	0	93.36	0	38	
03/05/2023 01:00	27.91	0	93.39	0	37.8	
03/05/2023 02:00	27.96	0	93.39	0	37.5	
03/05/2023 03:00	27.95	0	93.37	0	36.9	
03/05/2023 04:00	27.93	0	93.37	0	37.1	
03/05/2023 05:00	27.82	0	93.36	0	37.6	
03/05/2023 06:00	27.85	0	93.43	0	37.5	
03/05/2023 07:00	27.76	0	93.54	0	37.4	
03/05/2023 08:00	27.81	0	93.81	0	36.8	
03/05/2023 09:00	28.11	0	93.85	0	35.6	
03/05/2023 10:00	42.01	0	100.32	0.2	20.3	
03/05/2023 11:00	42	0	101.65	0.6	19.4	
03/05/2023 12:00	41.96	0	101.33	0.8	19.2	
03/05/2023 13:00	42.01	0	101.48	0.8	19.1	
03/05/2023 14:00	42.16	0	101.62	0.9	19.2	
03/05/2023 15:00	42.08	0	101.23	1	19	
03/05/2023 16:00	42.06	0	101.08	1	19.2	
03/05/2023 17:00	41.9	0	100.77	1	19.2	
03/05/2023 18:00	41.78	0	100.23	0.9	19.5	
03/05/2023 19:00	41.58	0	99.83	0.7	19.4	
03/05/2023 20:00	41.65	0	99.84	0.5	19.3	
03/05/2023 21:00	41.83	0.19	100.47	0.4	19.3	
03/05/2023 22:00	41.92	0	100.58	0.3	19.3	
03/05/2023 23:00	31.37	0	96.41	0.2	31	
04/05/2023 00:00	27.88	0	93.54	0.1	35.8	
Minimum	27.76	0	93.36	0	19	
MinDate	03/05/2023 07:00	03/05/2023 00:00	03/05/2023 00:00	03/05/2023 00:00	03/05/2023 15:00	
Maximum	42.16	0.19	101.65	1	38	
MaxDate	03/05/2023 14:00	03/05/2023 21:00	03/05/2023 11:00	03/05/2023 15:00	03/05/2023 00:00	
Avg	35.33	0.01	97.41	0.4	27.6	
Num	25	25	25	25	25	
Data[%]	100	100	100	100	100	
STD	7	0	3.7	0.4	8.9	

Date & Time	12GT_LOAD	12HRSG_DUST	12HRSG_TEMP	12HRSG_SO2@7%O2	12HRSG_NOx@7%O2	Remark
	MW	mg/m3	Degree C.	ppm	ppm	
03/05/2023 00:00	27.87	0	93.16	0.7	26.7	
03/05/2023 01:00	27.85	0	93.19	0.7	26.6	
03/05/2023 02:00	27.9	0	93.17	0.7	26.3	
03/05/2023 03:00	27.89	0	93.1	0.8	25.8	
03/05/2023 04:00	27.86	0	93.16	0.8	25.8	
03/05/2023 05:00	27.76	0	93.12	0.8	25.8	
03/05/2023 06:00	27.8	0	93.22	0.8	25.8	
03/05/2023 07:00	27.7	0	93.35	0.7	25.6	
03/05/2023 08:00	27.75	0	93.57	0.7	25.5	
03/05/2023 09:00	28.05	0	93.64	0.7	26.2	
03/05/2023 10:00	41.94	0	100.45	0.6	17.3	
03/05/2023 11:00	41.93	0	101.95	0.6	16.2	
03/05/2023 12:00	41.88	0	101.59	0.5	16	
03/05/2023 13:00	41.93	0	101.72	0.5	15.8	
03/05/2023 14:00	42.08	0	101.91	0.5	15.9	
03/05/2023 15:00	42.01	0	101.73	0.5	15.6	
03/05/2023 16:00	41.99	0	101.68	0.5	15.9	
03/05/2023 17:00	41.82	0	101.3	0.4	15.7	
03/05/2023 18:00	41.71	0	100.82	0.4	15.8	
03/05/2023 19:00	41.51	0	100.18	0.4	15.3	
03/05/2023 20:00	41.58	0.17	99.82	0.4	15.6	
03/05/2023 21:00	41.76	0	100.61	0.5	15.3	
03/05/2023 22:00	41.84	0	100.77	0.5	15.2	
03/05/2023 23:00	31.32	0	96.4	0.5	23.2	
04/05/2023 00:00	27.82	0	93.32	0.6	25.1	
Minimum	27.7	0	93.1	0.4	15.2	
MinDate	03/05/2023 07:00	03/05/2023 00:00	03/05/2023 03:00	03/05/2023 17:00	03/05/2023 22:00	
Maximum	42.08	0.17	101.95	0.8	26.7	
MaxDate	03/05/2023 14:00	03/05/2023 20:00	03/05/2023 11:00	03/05/2023 03:00	03/05/2023 00:00	
Avg	35.26	0.01	97.48	0.6	20.6	
Num	25	25	25	25	25	
Data[%]	100	100	100	100	100	
STD	7	0	3.9	0.1	5.1	

Date & Time	11GT_LOAD	11HRSG_DUST	11HRSG_TEMP	11HRSG_SO2@7%O2	11HRSG_NOx@7%O2	Remark
	MW	mg/m3	Degree C.	ppm	ppm	
04/05/2023 00:00	27.88	0	93.54	0.1	35.8	
04/05/2023 01:00	27.96	0	93.29	0	35.4	
04/05/2023 02:00	28.01	0	93.24	0	35.1	
04/05/2023 03:00	28.02	0	93.32	0	34.7	
04/05/2023 04:00	27.93	0	93.25	0	35.1	
04/05/2023 05:00	27.87	0	93.38	0	35.3	
04/05/2023 06:00	27.79	0	93.53	0	35.3	
04/05/2023 07:00	27.68	0	93.8	0	35.1	
04/05/2023 08:00	28.46	0	94.16	0	31.7	
04/05/2023 09:00	30.63	0	94.5	0.1	22.2	
04/05/2023 10:00	45.08	0.01	101.6	0.4	22.5	
04/05/2023 11:00	45.43	0.05	103.39	0.7	21.6	
04/05/2023 12:00	45.32	0.11	104.07	0.8	21.4	
04/05/2023 13:00	45.42	0.09	102.34	0.9	20.1	
04/05/2023 14:00	45.49	0	101.2	0.4	20.1	
04/05/2023 15:00	45.16	0	102.56	0.2	19.8	
04/05/2023 16:00	45.33	0	103.16	0.3	20.3	
04/05/2023 17:00	45.22	0	103.26	0.4	20.1	
04/05/2023 18:00	45.22	0.01	103.16	0.4	19.7	
04/05/2023 19:00	45.1	0	102.51	0.4	19.4	
04/05/2023 20:00	45.3	0	102.49	0.3	19.4	
04/05/2023 21:00	45.5	0.4	103.02	0.3	19.5	
04/05/2023 22:00	45.58	0	103.27	0.2	19.6	
04/05/2023 23:00	34.97	0	97.99	0.1	21.3	
05/05/2023 00:00	31.4	0	94.09	0	19.5	
Minimum	27.68	0	93.24	0	19.4	
MinDate	04/05/2023 07:00	04/05/2023 00:00	04/05/2023 02:00	04/05/2023 01:00	04/05/2023 19:00	
Maximum	45.58	0.4	104.07	0.9	35.8	
MaxDate	04/05/2023 22:00	04/05/2023 21:00	04/05/2023 12:00	04/05/2023 13:00	04/05/2023 00:00	
Avg	37.51	0.03	98.56	0.2	25.6	
Num	25	25	25	25	25	
Data[%]	100	100	100	100	100	
STD	8.4	0.1	4.6	0.3	7.1	

Date & Time	12GT_LOAD	12HRSG_DUST	12HRSG_TEMP	12HRSG_SO2@7%O2	12HRSG_NOx@7%O2	Remark
	MW	mg/m3	Degree C.	ppm	ppm	
04/05/2023 00:00	27.82	0	93.32	0.6	25.1	
04/05/2023 01:00	27.9	0	93.05	0.6	25.1	
04/05/2023 02:00	27.96	0	93	0.6	24.8	
04/05/2023 03:00	27.96	0.01	93.1	0.6	24.6	
04/05/2023 04:00	27.87	0.02	93.04	0.6	24.5	
04/05/2023 05:00	27.81	0.28	93.15	0.7	24.5	
04/05/2023 06:00	27.72	1.44	93.28	0.7	24.2	
04/05/2023 07:00	27.62	3.89	93.53	0.7	23.9	
04/05/2023 08:00	28.39	1.68	93.93	0.6	24.3	
04/05/2023 09:00	30.57	0.02	94.29	0.6	25.2	
04/05/2023 10:00	44.92	0	101.38	0.5	20.9	
04/05/2023 11:00	45.34	0.72	103.11	0.4	20.3	
04/05/2023 12:00	45.24	0.02	103.65	0.4	19.8	
04/05/2023 13:00	45.33	0.06	102.16	0.4	18	
04/05/2023 14:00	45.41	0.19	101.77	0.5	17.2	
04/05/2023 15:00	45.1	0	102.51	0.6	17	
04/05/2023 16:00	45.26	0.03	102.73	0.6	18.1	
04/05/2023 17:00	45.14	0	102.84	0.6	17.7	
04/05/2023 18:00	45.14	0	102.75	0.5	17.4	
04/05/2023 19:00	45.03	0	102.55	0.5	16.2	
04/05/2023 20:00	45.22	0.41	102.6	0.5	16.2	
04/05/2023 21:00	45.43	0	103.33	0.6	16.4	
04/05/2023 22:00	45.51	0	103.64	0.6	16.3	
04/05/2023 23:00	34.9	0	98.03	0.6	21.9	
05/05/2023 00:00	31.34	0	93.83	0.6	24.3	
Minimum	27.62	0	93	0.4	16.2	
MinDate	04/05/2023 07:00	04/05/2023 00:00	04/05/2023 02:00	04/05/2023 11:00	04/05/2023 19:00	
Maximum	45.51	3.89	103.65	0.7	25.2	
MaxDate	04/05/2023 22:00	04/05/2023 07:00	04/05/2023 12:00	04/05/2023 05:00	04/05/2023 09:00	
Avg	37.44	0.35	98.42	0.6	21	
Num	25	25	25	25	25	
Data[%]	100	100	100	100	100	
STD	8.4	0.9	4.7	0.1	3.6	

Date & Time	11GT_LOAD	11HRSG_DUST	11HRSG_TEMP	11HRSG_SO2@7%O2	11HRSG_NOx@7%O2	Remark
	MW	mg/m3	Degree C.	ppm	ppm	
05/05/2023 00:00	31.4	0	94.09	0	19.5	
05/05/2023 01:00	31.33	0	94.05	0	19.6	
05/05/2023 02:00	31.47	0	94.02	0	19.2	
05/05/2023 03:00	31.5	0	94.1	0	19.2	
05/05/2023 04:00	31.41	0	94.1	0	19.5	
05/05/2023 05:00	31.43	0	94.02	0	19.4	
05/05/2023 06:00	31.34	0	94.19	0	19.8	
05/05/2023 07:00	31.35	0	94.38	0	19.5	
05/05/2023 08:00	30.57	0	94.58	0	20.3	
05/05/2023 09:00	28.21	0	94.17	0.1	28.6	
05/05/2023 10:00	42.03	0	100.6	0.4	18.8	
05/05/2023 11:00	42.1	0.11	102.82	0.1	19.4	
05/05/2023 12:00	42.02	0.2	103	0	19.9	
05/05/2023 13:00	42.05	0.04	101.3	0	19.8	
05/05/2023 14:00	42.01	0	101.04	0	19.5	
05/05/2023 15:00	42	0	100.96	0	19.1	
05/05/2023 16:00	NoData	NoData	NoData	NoData	NoData	Maintenance
05/05/2023 17:00	ShutDown	ShutDown	ShutDown	ShutDown	ShutDown	Maintenance
05/05/2023 18:00	<Samp	0	100.33	0	19.2	
05/05/2023 19:00	41.65	0	100.14	0	19.1	
05/05/2023 20:00	41.7	0	100.11	0	19.1	
05/05/2023 21:00	41.92	0.37	100.69	0	19.1	
05/05/2023 22:00	42.6	0	101.23	0	19.2	
05/05/2023 23:00	32.41	0	97.16	0	25.1	
06/05/2023 00:00	28.97	0	93.8	0	26.2	
Minimum	28.21	0	93.8	0	18.8	
MinDate	05/05/2023 09:00	05/05/2023 00:00	06/05/2023 00:00	05/05/2023 00:00	05/05/2023 10:00	
Maximum	42.6	0.37	103	0.4	28.6	
MaxDate	05/05/2023 22:00	05/05/2023 21:00	05/05/2023 12:00	05/05/2023 10:00	05/05/2023 09:00	
Avg	35.98	0.03	97.6	0	20.4	
Num	22	23	23	23	23	
Data[%]	88	92	92	92	92	
STD	5.7	0.1	3.6	0.1	2.6	

Date & Time	12GT_LOAD	12HRSG_DUST	12HRSG_TEMP	12HRSG_SO2@7%O2	12HRSG_NOx@7%O2	Remark
	MW	mg/m3	Degree C.	ppm	ppm	
05/05/2023 00:00	31.34	0	93.83	0.6	24.3	
05/05/2023 01:00	31.27	0.01	93.77	0.6	23.9	
05/05/2023 02:00	31.41	0	93.67	0.6	23.8	
05/05/2023 03:00	31.42	0	93.78	0.7	23.8	
05/05/2023 04:00	31.35	0	93.77	0.7	23.8	
05/05/2023 05:00	31.37	0.02	93.71	0.7	23.8	
05/05/2023 06:00	31.28	0.01	93.92	0.7	24	
05/05/2023 07:00	31.29	0.01	94.08	0.7	23.6	
05/05/2023 08:00	30.5	0.28	94.27	0.7	23.4	
05/05/2023 09:00	28.14	1.37	93.93	0.6	23.1	
05/05/2023 10:00	41.96	1.05	100.73	0.6	14.7	
05/05/2023 11:00	42.03	0.59	103.05	0.5	14.6	
05/05/2023 12:00	41.96	0.09	103.02	0.4	14.7	
05/05/2023 13:00	41.98	0.01	101.73	0.3	14.4	
05/05/2023 14:00	41.94	0.14	101.47	0.3	13.9	
05/05/2023 15:00	41.93	0	101.63	0.3	13.5	
05/05/2023 16:00	NoData	NoData	NoData	NoData	NoData	Maintenance
05/05/2023 17:00	Maintenance	Maintenance	Maintenance	Maintenance	Maintenance	Maintenance
05/05/2023 18:00	<Samp	0.06	<Samp	<Samp	<Samp	Maintenance
05/05/2023 19:00	41.58	0.01	100.03	0.3	12.5	
05/05/2023 20:00	41.63	0.4	100.08	0.4	12.6	
05/05/2023 21:00	41.84	0.57	100.84	0.4	12.6	
05/05/2023 22:00	42.52	0.4	101.48	0.4	12.9	
05/05/2023 23:00	32.34	0.28	97.14	0.5	20.5	
06/05/2023 00:00	28.9	0.16	93.46	0.5	22.4	
Minimum	28.14	0	93.46	0.3	12.5	
MinDate	05/05/2023 09:00	05/05/2023 00:00	06/05/2023 00:00	05/05/2023 13:00	05/05/2023 19:00	
Maximum	42.52	1.37	103.05	0.7	24.3	
MaxDate	05/05/2023 22:00	05/05/2023 09:00	05/05/2023 11:00	05/05/2023 03:00	05/05/2023 00:00	
Avg	35.91	0.24	97.43	0.5	18.9	
Num	22	23	22	22	22	
Data[%]	88	92	88	88	88	
STD	5.7	0.4	3.8	0.2	5	

Date & Time	11GT_LOAD	11HRSG_DUST	11HRSG_TEMP	11HRSG_SO2@7%O2	11HRSG_NOx@7%O2	Remark
	MW	mg/m3	Degree C.	ppm	ppm	
06/05/2023 00:00	28.97	0	93.8	0	26.2	
06/05/2023 01:00	29.01	0	93.66	0	25.9	
06/05/2023 02:00	29.04	0	93.69	0	25.5	
06/05/2023 03:00	29.07	0	93.81	0	25.3	
06/05/2023 04:00	29.03	0	93.81	0	25.6	
06/05/2023 05:00	28.97	0	93.82	0	25.8	
06/05/2023 06:00	28.86	0	93.84	0	26.3	
06/05/2023 07:00	28.82	0	94.16	0	25.7	
06/05/2023 08:00	30.17	0	94.75	0	21.5	
06/05/2023 09:00	31.67	0	95.15	0	17.6	
06/05/2023 10:00	45.7	0.09	101.17	0	26.5	
06/05/2023 11:00	46.54	0.1	104.53	0	21.6	
06/05/2023 12:00	46.54	0.13	105.36	0	21.3	
06/05/2023 13:00	46.5	0.08	104.4	0	21.4	
06/05/2023 14:00	46.48	0.02	104.11	0	21.5	
06/05/2023 15:00	46.47	0.04	103.8	0	22.1	
06/05/2023 16:00	46.43	0.06	103.66	0	22	
06/05/2023 17:00	46.25	0.05	103.72	0	20.9	
06/05/2023 18:00	46.27	0.01	103.67	0	20.4	
06/05/2023 19:00	46.29	0.01	103.43	0	19.7	
06/05/2023 20:00	46.58	0	103.5	0	20.1	
06/05/2023 21:00	46.17	0.28	103.53	0	21.6	
06/05/2023 22:00	46.16	0	103.36	0	21.8	
06/05/2023 23:00	35.72	0	98.54	0	20.1	
07/05/2023 00:00	32.14	0	94.45	0	16.9	
Minimum	28.82	0	93.66	0	16.9	
MinDate	06/05/2023 07:00	06/05/2023 00:00	06/05/2023 01:00	06/05/2023 00:00	07/05/2023 00:00	
Maximum	46.58	0.28	105.36	0	26.5	
MaxDate	06/05/2023 20:00	06/05/2023 21:00	06/05/2023 12:00	06/05/2023 00:00	06/05/2023 10:00	
Avg	38.55	0.03	99.27	0	22.5	
Num	25	25	25	25	25	
Data[%]	100	100	100	100	100	
STD	8.4	0.1	4.9	0	2.8	

Date & Time	12GT_LOAD	12HRSG_DUST	12HRSG_TEMP	12HRSG_SO2@7%O2	12HRSG_NOx@7%O2	Remark
	MW	mg/m3	Degree C.	ppm	ppm	
06/05/2023 00:00	28.9	0.18	93.46	0.5	22.4	
06/05/2023 01:00	28.95	0.32	93.33	0.5	22.2	
06/05/2023 02:00	28.99	0.45	93.33	0.5	22.1	
06/05/2023 03:00	29.01	0.18	93.41	0.6	22	
06/05/2023 04:00	28.97	0.33	93.42	0.6	21.8	
06/05/2023 05:00	28.9	0.45	93.45	0.6	21.7	
06/05/2023 06:00	28.8	0.69	93.53	0.6	21.7	
06/05/2023 07:00	28.76	0.39	93.81	0.6	21.3	
06/05/2023 08:00	30.12	0.52	94.48	0.6	21.9	
06/05/2023 09:00	31.6	0.35	94.94	0.5	21.2	
06/05/2023 10:00	45.13	0.81	101.04	0.4	21	
06/05/2023 11:00	46.45	1.03	104.03	0.4	18.9	
06/05/2023 12:00	46.47	0.5	104.57	0.3	18.8	
06/05/2023 13:00	46.42	1.92	103.81	0.2	18.9	
06/05/2023 14:00	46.4	0.22	103.73	0.1	18.3	
06/05/2023 15:00	46.39	0.04	103.31	0.1	18.4	
06/05/2023 16:00	46.35	0.47	103.03	0.1	18.4	
06/05/2023 17:00	46.17	0.7	103.04	0.1	17.3	
06/05/2023 18:00	46.2	0.4	102.95	0.1	16.8	
06/05/2023 19:00	46.22	0.14	102.76	0.1	15.4	
06/05/2023 20:00	46.5	0.29	102.88	0.1	15.8	
06/05/2023 21:00	46.09	0	103.11	0.2	17.1	
06/05/2023 22:00	46.07	0	103.08	0.3	17.1	
06/05/2023 23:00	35.63	0	98.39	0.3	18.3	
07/05/2023 00:00	32.08	0	94.24	0.3	19.6	
Minimum	28.76	0	93.33	0.1	15.4	
MinDate	06/05/2023 07:00	06/05/2023 21:00	06/05/2023 01:00	06/05/2023 14:00	06/05/2023 19:00	
Maximum	46.5	1.92	104.57	0.6	22.4	
MaxDate	06/05/2023 20:00	06/05/2023 13:00	06/05/2023 12:00	06/05/2023 03:00	06/05/2023 00:00	
Avg	38.46	0.41	98.85	0.3	19.5	
Num	25	25	25	25	25	
Data[%]	100	100	100	100	100	
STD	8.4	0.4	4.7	0.2	2.2	

Date & Time	11GT_LOAD	11HRSG_DUST	11HRSG_TEMP	11HRSG_SO2@7%O2	11HRSG_NOx@7%O2	Remark
	MW	mg/m3	Degree C.	ppm	ppm	
07/05/2023 00:00	32.14	0	94.45	0	16.9	
07/05/2023 01:00	32.19	0	94.36	0	17.1	
07/05/2023 02:00	32.24	0	94.42	0	17.4	
07/05/2023 03:00	32.16	0	94.52	0	17.3	
07/05/2023 04:00	31.85	0	94.51	0	16.9	
07/05/2023 05:00	31.66	0	94.49	0	16.8	
07/05/2023 06:00	31.45	0	94.43	0	16.7	
07/05/2023 07:00	30.98	0	94.62	0	17.1	
07/05/2023 08:00	30.67	0	94.72	0	17.7	
07/05/2023 09:00	30.68	0.07	94.6	0	17.3	
07/05/2023 10:00	30.68	0.19	94.83	0	17	
07/05/2023 11:00	30.68	0.2	95.64	0	16.9	
07/05/2023 12:00	30.72	0.24	96.04	0	17	
07/05/2023 13:00	30.71	0.2	94.99	0	17.1	
07/05/2023 14:00	30.68	0.11	94.64	0	17.2	
07/05/2023 15:00	30.72	0.15	94.18	0	17.6	
07/05/2023 16:00	30.69	0.13	94.02	0	17.4	
07/05/2023 17:00	30.65	0.12	93.94	0	17.1	
07/05/2023 18:00	37.46	0.01	95.95	0	19.8	
07/05/2023 19:00	44.65	0	102.14	0	19.7	
07/05/2023 20:00	44.74	0	102.43	0	19.6	
07/05/2023 21:00	44.72	0.21	102.57	0	19.5	
07/05/2023 22:00	37.78	0	99.96	0	20.3	
07/05/2023 23:00	30.67	0	94.41	0	18.4	
08/05/2023 00:00	30.67	0	94.02	0	18.4	
Minimum	30.65	0	93.94	0	16.7	
MinDate	07/05/2023 17:00	07/05/2023 00:00	07/05/2023 17:00	07/05/2023 00:00	07/05/2023 06:00	
Maximum	44.74	0.24	102.57	0	20.3	
MaxDate	07/05/2023 20:00	07/05/2023 12:00	07/05/2023 21:00	07/05/2023 00:00	07/05/2023 22:00	
Avg	33.29	0.07	95.8	0	17.8	
Num	25	25	25	25	25	
Data[%]	100	100	100	100	100	
STD	4.7	0.1	2.7	0	1.1	

Date & Time	12GT_LOAD	12HRSG_DUST	12HRSG_TEMP	12HRSG_SO2@7%O2	12HRSG_NOx@7%O2	Remark
	MW	mg/m3	Degree C.	ppm	ppm	
07/05/2023 00:00	32.08	0	94.24	0.3	19.6	
07/05/2023 01:00	32.13	0	94.16	0.3	19.4	
07/05/2023 02:00	32.18	0	94.23	0.3	18.9	
07/05/2023 03:00	32.09	0	94.29	0.3	19.1	
07/05/2023 04:00	31.78	0	94.26	0.3	20.6	
07/05/2023 05:00	31.6	0	94.25	0.3	20.6	
07/05/2023 06:00	31.39	0.01	94.19	0.3	20.5	
07/05/2023 07:00	30.92	0	94.36	0.3	20.4	
07/05/2023 08:00	30.61	0	94.43	0.3	21.3	
07/05/2023 09:00	30.61	0.05	94.34	0.2	21.5	
07/05/2023 10:00	30.61	0	94.6	0.2	21.5	
07/05/2023 11:00	30.62	0.02	95.22	0.1	21.5	
07/05/2023 12:00	30.65	0.01	95.48	0.1	21.6	
07/05/2023 13:00	30.64	0.02	94.65	0	21.9	
07/05/2023 14:00	30.62	0	94.43	0	22.1	
07/05/2023 15:00	30.65	0	93.78	0	22.2	
07/05/2023 16:00	30.62	0	93.54	0	22.4	
07/05/2023 17:00	30.58	0	93.5	0	22.1	
07/05/2023 18:00	37.26	0	95.5	0	19.2	
07/05/2023 19:00	44.57	0	101.5	0	14.7	
07/05/2023 20:00	44.65	0.17	102.04	0.1	14.2	
07/05/2023 21:00	44.65	0	102.73	0.1	13.6	
07/05/2023 22:00	37.72	0	100.07	0.2	16.9	
07/05/2023 23:00	30.61	0	94.09	0.2	21.4	
08/05/2023 00:00	30.6	0	93.69	0.3	21.2	
Minimum	30.58	0	93.5	0	13.6	
MinDate	07/05/2023 17:00	07/05/2023 00:00	07/05/2023 17:00	07/05/2023 13:00	07/05/2023 21:00	
Maximum	44.65	0.17	102.73	0.3	22.4	
MaxDate	07/05/2023 20:00	07/05/2023 20:00	07/05/2023 21:00	07/05/2023 00:00	07/05/2023 16:00	
Avg	33.22	0.01	95.5	0.2	19.9	
Num	25	25	25	25	25	
Data[%]	100	100	100	100	100	
STD	4.7	0	2.8	0.1	2.5	

Date & Time	11GT_LOAD	11HRSG_DUST	11HRSG_TEMP	11HRSG_SO2@7%O2	11HRSG_NOx@7%O2	Remark
	MW	mg/m3	Degree C.	ppm	ppm	
08/05/2023 00:00	30.67	0	94.02	0	18.4	
08/05/2023 01:00	30.64	0	93.86	0	18.4	
08/05/2023 02:00	30.65	0	93.98	0	18.3	
08/05/2023 03:00	30.65	0	94.24	0	18.1	
08/05/2023 04:00	30.64	0	94.2	0	18	
08/05/2023 05:00	30.65	0	94.17	0	18.1	
08/05/2023 06:00	30.74	0	94.2	0	18	
08/05/2023 07:00	31.14	0	94.6	0	17	
08/05/2023 08:00	29.52	0	94.58	0	22.3	
08/05/2023 09:00	20.91	0	92.74	0	22.3	
08/05/2023 10:00	34.31	0	96.21	0	20.6	
08/05/2023 11:00	34.17	0.03	97.05	0	19.3	
08/05/2023 12:00	34.19	0.08	97.38	0	19.3	
08/05/2023 13:00	34.22	0.05	96.59	0	19.2	
08/05/2023 14:00	34.23	0	95.76	0	19.4	
08/05/2023 15:00	34.31	0	95.84	0	19.3	
08/05/2023 16:00	34.2	0	95.85	0	19.2	
08/05/2023 17:00	34.11	0	95.63	0	19.1	
08/05/2023 18:00	34.05	0	95.51	0	19.1	
08/05/2023 19:00	33.89	0	95.05	0	18.9	
08/05/2023 20:00	33.96	0	94.99	0	18.7	
08/05/2023 21:00	34.18	0.15	95.3	0	18.7	
08/05/2023 22:00	34.25	0	95.52	0	18.7	
08/05/2023 23:00	36.82	0	96.11	0	27.3	
09/05/2023 00:00	47.77	0	96.78	0	27.1	
Minimum	20.91	0	92.74	0	17	
MinDate	08/05/2023 09:00	08/05/2023 00:00	08/05/2023 09:00	08/05/2023 00:00	08/05/2023 07:00	
Maximum	47.77	0.15	97.38	0	27.3	
MaxDate	09/05/2023 00:00	08/05/2023 21:00	08/05/2023 12:00	08/05/2023 00:00	08/05/2023 09:00	
Avg	32.99	0.01	95.21	0	20.9	
Num	25	25	25	25	25	
Data[%]	100	100	100	100	100	
STD	4.3	0	1.1	0	7	

Date & Time	12GT_LOAD	12HRSG_DUST	12HRSG_TEMP	12HRSG_SO2@7%O2	12HRSG_NOx@7%O2	Remark
	MW	mg/m3	Degree C.	ppm	ppm	
08/05/2023 00:00	30.6	0	93.69	0.3	21.2	
08/05/2023 01:00	30.58	0	93.55	0.3	21.1	
08/05/2023 02:00	30.58	0	93.64	0.4	20.9	
08/05/2023 03:00	30.59	0	93.89	0.4	20.8	
08/05/2023 04:00	30.57	0	93.86	0.4	20.6	
08/05/2023 05:00	30.59	0	93.81	0.4	20.5	
08/05/2023 06:00	30.68	0	93.87	0.4	20.6	
08/05/2023 07:00	31.07	0	94.25	0.4	20.3	
08/05/2023 08:00	29.51	0.01	94.26	0.4	21.2	
08/05/2023 09:00	20.66	0	92.17	0.4	47.8	
08/05/2023 10:00	34.22	0	95.72	0.3	13	
08/05/2023 11:00	34.1	0	96.59	0.2	11.3	
08/05/2023 12:00	34.12	0	96.77	0.1	11.2	
08/05/2023 13:00	34.15	0	96.19	0.1	11	
08/05/2023 14:00	34.16	0	95.27	0.1	11.5	
08/05/2023 15:00	34.25	0	95.09	0.1	11.2	
08/05/2023 16:00	34.13	0	95.07	0.1	11.1	
08/05/2023 17:00	34.04	0	94.79	0.1	10.8	
08/05/2023 18:00	33.99	0.11	94.75	0.1	10.5	
08/05/2023 19:00	33.82	0.45	94.28	0.1	10.7	
08/05/2023 20:00	33.89	0.63	94.24	0.2	10.7	
08/05/2023 21:00	34.12	0	94.59	0.2	10.7	
08/05/2023 22:00	34.18	0	94.99	0.3	10.6	
08/05/2023 23:00	16.19	0	<Samp	<Samp	<Samp	GT112 S/D
09/05/2023 00:00	0	0	ShutDown	ShutDown	ShutDown	GT112 S/D
Minimum	0	0	92.17	0.1	10.5	
MinDate	09/05/2023 00:00	08/05/2023 00:00	08/05/2023 09:00	08/05/2023 12:00	08/05/2023 18:00	
Maximum	34.25	0.63	96.77	0.4	47.8	
MaxDate	08/05/2023 15:00	08/05/2023 20:00	08/05/2023 12:00	08/05/2023 02:00	08/05/2023 09:00	
Avg	30.19	0.05	94.58	0.3	16.5	
Num	25	25	23	23	23	
Data[%]	100	100	92	92	92	
STD	7.6	0.2	1.1	0.1	8.3	

Date & Time	11GT_LOAD	11HRSG_DUST	11HRSG_TEMP	11HRSG_SO2@7%O2	11HRSG_NOx@7%O2	Remark
	MW	mg/m3	Degree C.	ppm	ppm	
09/05/2023 00:00	47.77	0	96.78	0	27.1	
09/05/2023 01:00	47.94	0	96.88	0	27.2	
09/05/2023 02:00	47.97	0	97.07	0	27.4	
09/05/2023 03:00	48.01	0	97.25	0	27.6	
09/05/2023 04:00	48.18	0	97.21	0	27.4	
09/05/2023 05:00	48.34	0	97.36	0	27.5	
09/05/2023 06:00	48.37	0	97.3	0	27.4	
09/05/2023 07:00	48.17	0	97.36	0	27.4	
09/05/2023 08:00	47.68	0	97.21	0	27.7	
09/05/2023 09:00	38.13	0	97.06	0	30.4	
09/05/2023 10:00	34.46	0	96.08	0	20.8	
09/05/2023 11:00	34.24	0.02	97.04	0	19.9	
09/05/2023 12:00	34.23	0.04	97.34	0	20	
09/05/2023 13:00	34.31	0.02	96.5	0	20	
09/05/2023 14:00	34.35	0	95.87	0	19.5	
09/05/2023 15:00	34.31	0	94.97	0	19.8	
09/05/2023 16:00	34.22	0	94.64	0	19.9	
09/05/2023 17:00	34.07	0	94.63	0	19.9	
09/05/2023 18:00	33.97	0	94.65	0	19.8	
09/05/2023 19:00	33.83	0	94.68	0	19.9	
09/05/2023 20:00	33.99	0	94.81	0	19.7	
09/05/2023 21:00	34.22	0.34	95.19	0	19.6	
09/05/2023 22:00	34.35	0	95.16	0	19.6	
09/05/2023 23:00	16.88	0	<Samp	<Samp	<Samp	GT11 S/D
10/05/2023 00:00	0	0	ShutDown	ShutDown	ShutDown	GT11 S/D
Minimum	0	0	94.63	0	19.5	
MinDate	10/05/2023 00:00	09/05/2023 00:00	09/05/2023 17:00	09/05/2023 00:00	09/05/2023 14:00	
Maximum	48.37	0.34	97.36	0	30.4	
MaxDate	09/05/2023 06:00	09/05/2023 21:00	09/05/2023 05:00	09/05/2023 00:00	09/05/2023 09:00	
Avg	37.28	0.02	96.22	0	23.3	
Num	25	25	23	23	23	
Data[%]	100	100	92	92	92	
STD	11.1	0.1	1.1	0	4	

Date & Time	12GT_LOAD	12HRSG_DUST	12HRSG_TEMP	12HRSG_SO2@7%O2	12HRSG_NOx@7%O2	Remark
	MW	mg/m3	Degree C.	ppm	ppm	
09/05/2023 00:00	0	0	ShutDown	ShutDown	ShutDown	GT12 S/D
09/05/2023 01:00	0	0	ShutDown	ShutDown	ShutDown	GT12 S/D
09/05/2023 02:00	0	0	ShutDown	ShutDown	ShutDown	GT12 S/D
09/05/2023 03:00	0	0	ShutDown	ShutDown	ShutDown	GT12 S/D
09/05/2023 04:00	0	0	ShutDown	ShutDown	ShutDown	GT12 S/D
09/05/2023 05:00	0	0	ShutDown	ShutDown	ShutDown	GT12 S/D
09/05/2023 06:00	0	0	ShutDown	ShutDown	ShutDown	GT12 S/D
09/05/2023 07:00	0	0	ShutDown	ShutDown	ShutDown	GT12 S/D
09/05/2023 08:00	0	0	ShutDown	ShutDown	ShutDown	GT12 S/D
09/05/2023 09:00	12.34	0	ShutDown	ShutDown	ShutDown	GT12 S/D
09/05/2023 10:00	34.4	0	96.39	0.5	28.1	
09/05/2023 11:00	34.17	0	96.99	0.4	27.9	
09/05/2023 12:00	34.17	0	97.06	0.3	28.1	
09/05/2023 13:00	34.25	0	96.5	0.2	28.9	
09/05/2023 14:00	34.28	0	95.88	0.1	25.9	
09/05/2023 15:00	34.24	0	94.81	0.1	26.4	
09/05/2023 16:00	34.15	0	94.4	0.2	26.7	
09/05/2023 17:00	34	0	94.41	0.2	26.7	
09/05/2023 18:00	33.91	0	94.4	0.3	26.5	
09/05/2023 19:00	33.77	0	94.45	0.2	26.6	
09/05/2023 20:00	33.92	0.3	94.57	0.3	26	
09/05/2023 21:00	34.16	0	94.95	0.2	25.6	
09/05/2023 22:00	34.28	0	94.88	0.3	25.5	
09/05/2023 23:00	36.14	0	94.89	0.3	34.5	
10/05/2023 00:00	47.56	0	96.04	0.3	37.4	
Minimum	0	0	94.4	0.1	25.5	
MinDate	09/05/2023 00:00	09/05/2023 00:00	09/05/2023 16:00	09/05/2023 14:00	09/05/2023 22:00	
Maximum	47.56	0.3	97.06	0.5	37.4	
MaxDate	10/05/2023 00:00	09/05/2023 20:00	09/05/2023 12:00	09/05/2023 10:00	10/05/2023 00:00	
Avg	21.59	0.01	95.37	0.3	28.1	
Num	25	25	15	15	15	
Data[%]	100	100	60	60	60	
STD	17.3	0.1	1	0.1	3.4	

Date & Time	11GT_LOAD	11HRSG_DUST	11HRSG_TEMP	11HRSG_SO2@7%O2	11HRSG_NOx@7%O2	Remark
	MW	mg/m3	Degree C.	ppm	ppm	
10/05/2023 00:00	0	0	ShutDown	ShutDown	ShutDown	GT11 S/D
10/05/2023 01:00	0	0	ShutDown	ShutDown	ShutDown	GT11 S/D
10/05/2023 02:00	0	0	ShutDown	ShutDown	ShutDown	GT11 S/D
10/05/2023 03:00	0	0	ShutDown	ShutDown	ShutDown	GT11 S/D
10/05/2023 04:00	0	0	ShutDown	ShutDown	ShutDown	GT11 S/D
10/05/2023 05:00	0	0	ShutDown	ShutDown	ShutDown	GT11 S/D
10/05/2023 06:00	0	0	ShutDown	ShutDown	ShutDown	GT11 S/D
10/05/2023 07:00	0	0	ShutDown	ShutDown	ShutDown	GT11 S/D
10/05/2023 08:00	0	0	ShutDown	ShutDown	ShutDown	GT11 S/D
10/05/2023 09:00	11.92	0.07	ShutDown	ShutDown	ShutDown	GT11 S/D
10/05/2023 10:00	34.42	0	96.25	0	27.1	
10/05/2023 11:00	34.3	0	96.1	0	25.7	
10/05/2023 12:00	34.23	0	96.57	0	25.7	
10/05/2023 13:00	34.27	0	96.26	0	25.9	
10/05/2023 14:00	34.29	0	95.91	0	25.8	
10/05/2023 15:00	34.24	0	95.57	0	25.6	
10/05/2023 16:00	34.18	0	94.78	0	25.8	
10/05/2023 18:00	33.92	0	94.43	0	24.9	
10/05/2023 18:00	33.92	0	94.43	0	24.9	
10/05/2023 19:00	33.87	0	94.68	0	24.7	
10/05/2023 20:00	33.92	0	94.62	0	24.5	
10/05/2023 21:00	34.21	0.3	95.18	0	24.5	
10/05/2023 22:00	34.33	0	95.32	0	24.5	
10/05/2023 23:00	37.19	0	95.69	0	35.8	
11/05/2023 00:00	48.44	0	96.86	0	36.1	
Minimum	0	0	94.32	0	24.5	
MinDate	10/05/2023 00:00	10/05/2023 00:00	10/05/2023 17:00	10/05/2023 10:00	10/05/2023 20:00	
Maximum	48.44	0.3	96.86	0	36.1	
MaxDate	11/05/2023 00:00	10/05/2023 21:00	11/05/2023 00:00	10/05/2023 10:00	11/05/2023 00:00	
Avg	21.66	0.01	95.5	0	26.8	
Num	25	25	15	15	15	
Data[%]	100	100	60	60	60	
STD	17.4	0.1	0.8	0	3.8	

Date & Time	12GT_LOAD	12HRSG_DUST	12HRSG_TEMP	12HRSG_SO2@7%O2	12HRSG_NOx@7%O2	Remark
	MW	mg/m3	Degree C.	ppm	ppm	
10/05/2023 00:00	47.56	0	96.04	0.3	37.4	
10/05/2023 01:00	47.9	0	95.87	0.3	38.6	
10/05/2023 02:00	47.94	0	96.28	0.4	38.3	
10/05/2023 03:00	48.01	0	96.51	0.4	38	
10/05/2023 04:00	48.01	0	96.87	0.4	37.4	
10/05/2023 05:00	48.25	0	96.8	0.4	37	
10/05/2023 06:00	48.46	0	96.72	0.4	36.9	
10/05/2023 07:00	48.43	0	96.84	0.4	36.4	
10/05/2023 08:00	48.39	0	97.19	0.4	36.4	
10/05/2023 09:00	38.65	0	97.09	0.5	35.2	
10/05/2023 10:00	34.35	0.02	95.36	0.4	25.6	
10/05/2023 11:00	34.23	0	95.81	0.4	24.5	
10/05/2023 12:00	34.17	0	96.32	0.4	24.5	
10/05/2023 13:00	34.21	0	96.28	0.3	24.7	
10/05/2023 14:00	34.22	0	96.04	0.3	24.5	
10/05/2023 15:00	34.17	0	95.75	0.2	24.3	
10/05/2023 16:00	34.12	0	94.88	0.3	24.7	
10/05/2023 18:00	33.86	0	94.39	0.3	23.7	
10/05/2023 18:00	33.86	0	94.39	0.3	23.7	
10/05/2023 19:00	33.81	0	94.73	0.3	23.5	
10/05/2023 20:00	33.86	0.23	94.66	0.4	23.2	
10/05/2023 21:00	34.14	0	95.39	0.4	23.4	
10/05/2023 22:00	34.27	0	95.61	0.4	23.3	
10/05/2023 23:00	16.1	0	<Samp	<Samp	<Samp	GT12 S/D
11/05/2023 00:00	0	0	ShutDown	ShutDown	ShutDown	GT12 S/D
Minimum	0	0	94.31	0.2	23.2	
MinDate	11/05/2023 00:00	10/05/2023 00:00	10/05/2023 17:00	10/05/2023 15:00	10/05/2023 20:00	
Maximum	48.46	0.23	97.19	0.5	38.6	
MaxDate	10/05/2023 06:00	10/05/2023 20:00	10/05/2023 08:00	10/05/2023 09:00	10/05/2023 01:00	
Avg	37.24	0.01	95.9	0.4	29.8	
Num	25	25	23	23	23	
Data[%]	100	100	92	92	92	
STD	11.2	0	0.9	0.1	6.6	

Date & Time	11GT_LOAD	11HRSG_DUST	11HRSG_TEMP	11HRSG_SO2@7%O2	11HRSG_NOx@7%O2	Remark
	MW	mg/m3	Degree C.	ppm	ppm	
11/05/2023 00:00	48.44	0	96.86	0	36.1	
11/05/2023 01:00	48.54	0	96.97	0	35.9	
11/05/2023 02:00	48.55	0	97.13	0	35.6	
11/05/2023 03:00	48.61	0	97.13	0	35.5	
11/05/2023 04:00	48.72	0	97.11	0	35.3	
11/05/2023 05:00	48.8	0	97.03	0	35.4	
11/05/2023 06:00	48.79	0	97.13	0	35.4	
11/05/2023 07:00	48.63	0	97.22	0	35.4	
11/05/2023 08:00	48.16	0	97.43	0	35.2	
11/05/2023 09:00	39.79	0	97.73	0	37.3	
11/05/2023 10:00	34.38	0	96.32	0	26.1	
11/05/2023 11:00	34.36	0	96.81	0	24.5	
11/05/2023 12:00	34.3	0	96.94	0	24.5	
11/05/2023 13:00	34.31	0	96.45	0	24.4	
11/05/2023 14:00	34.38	0	96.29	0	24.8	
11/05/2023 15:00	34.4	0	95.77	0	25.1	
11/05/2023 16:00	34.26	0	95.47	0	24.6	
11/05/2023 18:00	33.88	0	95.03	0	23.6	
11/05/2023 18:00	33.88	0	95.03	0	23.6	
11/05/2023 19:00	33.8	0	94.99	0	23.1	
11/05/2023 20:00	33.97	0	95.1	0	22.9	
11/05/2023 21:00	34.14	0.23	95.43	0	22.6	
11/05/2023 22:00	34.29	0	95.59	0	22.5	
11/05/2023 23:00	16.41	0.01	<Samp	<Samp	<Samp	GT11 SD
12/05/2023 00:00	0	0	ShutDown	ShutDown	ShutDown	GT11 SD
Minimum	0	0	94.99	0	22.5	
MinDate	12/05/2023 00:00	11/05/2023 00:00	11/05/2023 19:00	11/05/2023 00:00	11/05/2023 22:00	
Maximum	48.8	0.23	97.73	0	37.3	
MaxDate	11/05/2023 05:00	11/05/2023 21:00	11/05/2023 09:00	11/05/2023 00:00	11/05/2023 09:00	
Avg	37.51	0.01	96.39	0	29.1	
Num	25	25	23	23	23	
Data[%]	100	100	92	92	92	
STD	11.4	0	0.9	0	6	

Date & Time	12GT_LOAD	12HRSG_DUST	12HRSG_TEMP	12HRSG_SO2@7%O2	12HRSG_NOx@7%O2	Remark
	MW	mg/m3	Degree C.	ppm	ppm	
11/05/2023 00:00	0	0	ShutDown	ShutDown	ShutDown	GT12 S/D
11/05/2023 01:00	0	0	ShutDown	ShutDown	ShutDown	GT12 S/D
11/05/2023 02:00	0	0	ShutDown	ShutDown	ShutDown	GT12 S/D
11/05/2023 03:00	0	0	ShutDown	ShutDown	ShutDown	GT12 S/D
11/05/2023 04:00	0	0	ShutDown	ShutDown	ShutDown	GT12 S/D
11/05/2023 05:00	0	0	ShutDown	ShutDown	ShutDown	GT12 S/D
11/05/2023 06:00	0	0	ShutDown	ShutDown	ShutDown	GT12 S/D
11/05/2023 07:00	0	0	ShutDown	ShutDown	ShutDown	GT12 S/D
11/05/2023 08:00	0	0	ShutDown	ShutDown	ShutDown	GT12 S/D
11/05/2023 09:00	11.39	0	ShutDown	ShutDown	ShutDown	GT12 S/D
11/05/2023 10:00	34.46	0	96.3	0.5	26.7	
11/05/2023 11:00	34.29	0	96.75	0.5	26.8	
11/05/2023 12:00	34.23	0	96.9	0.4	26.8	
11/05/2023 13:00	34.23	0	96.45	0.3	26.5	
11/05/2023 14:00	34.31	0	96.28	0.2	27.2	
11/05/2023 15:00	34.33	0	95.51	0.2	27.9	
11/05/2023 16:00	34.19	0	95.16	0.1	27.8	
11/05/2023 18:00	33.81	0	94.74	0.1	26.3	
11/05/2023 18:00	33.81	0	94.74	0.1	26.3	
11/05/2023 19:00	33.74	0	94.69	0.1	25.7	
11/05/2023 20:00	33.9	0.63	94.78	0.2	25.4	
11/05/2023 21:00	34.08	1.05	95.29	0.2	25.1	
11/05/2023 22:00	34.22	0.81	95.52	0.2	24.9	
11/05/2023 23:00	36.56	1.51	95.92	0.3	33.5	
12/05/2023 00:00	47.47	2.71	96.84	0.3	36.1	
Minimum	0	0	94.69	0.1	24.9	
MinDate	11/05/2023 00:00	11/05/2023 00:00	11/05/2023 19:00	11/05/2023 16:00	11/05/2023 22:00	
Maximum	47.47	2.71	96.9	0.5	36.1	
MaxDate	12/05/2023 00:00	12/05/2023 00:00	11/05/2023 12:00	11/05/2023 10:00	12/05/2023 00:00	
Avg	21.56	0.27	95.73	0.2	27.6	
Num	25	25	15	15	15	
Data[%]	100	100	60	60	60	
STD	17.4	0.6	0.8	0.1	3.1	

Date & Time	11GT_LOAD	11HRSG_DUST	11HRSG_TEMP	11HRSG_SO2@7%O2	11HRSG_NOx@7%O2	Remark
	MW	mg/m3	Degree C.	ppm	ppm	
12/05/2023 00:00	0	0	ShutDown	ShutDown	ShutDown	GT11 S/D
12/05/2023 01:00	0	0	ShutDown	ShutDown	ShutDown	GT11 S/D
12/05/2023 02:00	0	0	ShutDown	ShutDown	ShutDown	GT11 S/D
12/05/2023 03:00	0	0	ShutDown	ShutDown	ShutDown	GT11 S/D
12/05/2023 04:00	0	0	ShutDown	ShutDown	ShutDown	GT11 S/D
12/05/2023 05:00	0	0	ShutDown	ShutDown	ShutDown	GT11 S/D
12/05/2023 06:00	0	0	ShutDown	ShutDown	ShutDown	GT11 S/D
12/05/2023 07:00	0	0	ShutDown	ShutDown	ShutDown	GT11 S/D
12/05/2023 08:00	0	0	ShutDown	ShutDown	ShutDown	GT11 S/D
12/05/2023 09:00	10.96	0.04	ShutDown	ShutDown	ShutDown	GT11 S/D
12/05/2023 10:00	34.36	0	94.8	0	27.7	
12/05/2023 11:00	34.17	0	95.75	0	24.9	
12/05/2023 12:00	34.08	0	95.76	0	24.6	
12/05/2023 13:00	34.15	0	95.31	0	24.9	
12/05/2023 14:00	34.21	0	95.36	0	24.7	
12/05/2023 15:00	34.15	0	95.11	0	25	
12/05/2023 16:00	34.01	0	94.86	0	25.3	
12/05/2023 17:00	36.67	0	96.06	0	26.6	
12/05/2023 18:00	37.13	0	96.33	0	26.4	
12/05/2023 19:00	37.26	0	96.36	0	26.3	
12/05/2023 20:00	37.69	0	96.6	0	26.3	
12/05/2023 21:00	39.67	0.17	98.01	0	26.9	
12/05/2023 22:00	42.04	0	100.21	0	27.8	
12/05/2023 23:00	32.7	0	96.61	0	36.7	
13/05/2023 00:00	31.3	0	93.99	0	33.7	
Minimum	0	0	93.99	0	24.6	
MinDate	12/05/2023 00:00	12/05/2023 00:00	13/05/2023 00:00	12/05/2023 10:00	12/05/2023 12:00	
Maximum	42.04	0.17	100.21	0	36.7	
MaxDate	12/05/2023 22:00	12/05/2023 21:00	12/05/2023 22:00	12/05/2023 10:00	12/05/2023 23:00	
Avg	21.78	0.01	96.07	0	27.2	
Num	25	25	15	15	15	
Data[%]	100	100	60	60	60	
STD	17.5	0	1.5	0	3.5	

Date & Time	12GT_LOAD	12HRSG_DUST	12HRSG_TEMP	12HRSG_SO2@7%O2	12HRSG_NOx@7%O2	Remark
	MW	mg/m3	Degree C.	ppm	ppm	
12/05/2023 00:00	47.47	2.71	96.84	0.3	36.1	
12/05/2023 01:00	47.59	2.31	96.8	0.4	36.2	
12/05/2023 02:00	47.79	2.97	96.9	0.4	36	
12/05/2023 03:00	47.82	2.29	97.06	0.4	36.2	
12/05/2023 04:00	47.65	1.81	96.98	0.4	36.1	
12/05/2023 05:00	47.7	1.25	96.88	0.5	35.9	
12/05/2023 06:00	47.64	1.11	96.86	0.5	35.3	
12/05/2023 07:00	47.66	1.37	96.65	0.5	35.8	
12/05/2023 08:00	47.68	0.74	96.87	0.5	36.7	
12/05/2023 09:00	39.03	0.23	96.64	0.5	35.4	
12/05/2023 10:00	34.25	0.04	94.49	0.4	26.1	
12/05/2023 11:00	34.11	1.24	95.76	0.5	23.8	
12/05/2023 12:00	34.02	1.58	95.98	0.4	23.2	
12/05/2023 13:00	34.09	3.24	95.71	0.4	23.9	
12/05/2023 14:00	34.15	3.01	95.8	0.3	23.5	
12/05/2023 15:00	34.09	2.14	95.37	0.3	24	
12/05/2023 16:00	33.96	1.87	95.04	0.3	24.5	
12/05/2023 17:00	36.6	3.29	96.18	0.2	24.6	
12/05/2023 18:00	37.06	2.8	96.48	0.2	24	
12/05/2023 19:00	37.19	0	96.59	0.3	24	
12/05/2023 20:00	37.61	0	96.91	0.3	23.7	
12/05/2023 21:00	39.59	0	98.47	0.3	23.8	
12/05/2023 22:00	41.96	0	100.72	0.3	24.4	
12/05/2023 23:00	32.64	0	96.95	0.4	31.9	
13/05/2023 00:00	31.25	0	94.1	0.4	34.6	
Minimum	31.25	0	94.1	0.2	23.2	
MinDate	13/05/2023 00:00	12/05/2023 19:00	13/05/2023 00:00	12/05/2023 17:00	12/05/2023 12:00	
Maximum	47.82	3.29	100.72	0.5	36.7	
MaxDate	12/05/2023 03:00	12/05/2023 17:00	12/05/2023 22:00	12/05/2023 05:00	12/05/2023 08:00	
Avg	40.02	1.44	96.52	0.4	29.6	
Num	25	25	25	25	25	
Data[%]	100	100	100	100	100	
STD	6.3	1.2	1.3	0.1	5.9	

Date & Time	11GT_LOAD	11HRSG_DUST	11HRSG_TEMP	11HRSG_SO2@7%O2	11HRSG_NOx@7%O2	Remark
	MW	mg/m3	Degree C.	ppm	ppm	
13/05/2023 00:00	31.3	0	93.99	0	33.7	
13/05/2023 01:00	31.79	0	93.91	0	31.3	
13/05/2023 02:00	32.22	0	94.11	0	29.2	
13/05/2023 03:00	32.01	0	94.12	0	30.2	
13/05/2023 04:00	31.72	0	94.15	0	31.2	
13/05/2023 05:00	31.42	0	94.17	0	32.4	
13/05/2023 06:00	31.16	0	94.09	0	33.5	
13/05/2023 07:00	31.12	0	94.06	0	33.4	
13/05/2023 08:00	31.07	0	94.14	0	32.8	
13/05/2023 09:00	31.14	0	94.06	0	33.8	
13/05/2023 10:00	44.85	0.01	100.99	0	30.4	
13/05/2023 11:00	44.96	0.03	103.35	0	30.3	
13/05/2023 12:00	44.9	0.03	103.44	0	30.6	
13/05/2023 13:00	44.89	0	102.64	0	31	
13/05/2023 14:00	44.84	0	102.3	0	32	
13/05/2023 15:00	44.85	0	101.89	0	31.6	
13/05/2023 16:00	44.85	0	101.97	0	30.1	
13/05/2023 17:00	44.94	0	102.35	0	29	
13/05/2023 18:00	45.02	0	102.46	0	27.8	
13/05/2023 19:00	45.1	0	102.3	0	27.4	
13/05/2023 20:00	45.1	0	102.33	0	27.2	
13/05/2023 21:00	45.2	0.36	102.75	0	27.1	
13/05/2023 22:00	45.19	0	102.92	0	26.9	
13/05/2023 23:00	34.68	0	98.05	0	31.7	
14/05/2023 00:00	31.07	0	94.2	0	32.5	
Minimum	31.07	0	93.91	0	26.9	
MinDate	13/05/2023 08:00	13/05/2023 00:00	13/05/2023 01:00	13/05/2023 00:00	13/05/2023 22:00	
Maximum	45.2	0.36	103.44	0	33.8	
MaxDate	13/05/2023 21:00	13/05/2023 21:00	13/05/2023 12:00	13/05/2023 00:00	13/05/2023 09:00	
Avg	38.62	0.02	98.59	0	30.7	
Num	25	25	25	25	25	
Data[%]	100	100	100	100	100	
STD	6.8	0.1	4.2	0	2.2	

Date & Time	12GT_LOAD	12HRSG_DUST	12HRSG_TEMP	12HRSG_SO2@7%O2	12HRSG_NOx@7%O2	Remark
	MW	mg/m3	Degree C.	ppm	ppm	
13/05/2023 00:00	31.25	0	94.1	0.4	34.6	
13/05/2023 01:00	31.72	0	93.98	0.4	34	
13/05/2023 02:00	32.16	0	94.16	0.4	32.8	
13/05/2023 03:00	31.95	0	94.1	0.4	33.5	
13/05/2023 04:00	31.66	0	94.16	0.5	33.4	
13/05/2023 05:00	31.35	0	94.27	0.5	33.5	
13/05/2023 06:00	31.1	0	94.23	0.5	33.7	
13/05/2023 07:00	31.06	0	94.23	0.5	34.3	
13/05/2023 08:00	31.02	0	94.31	0.4	34.5	
13/05/2023 09:00	31.08	0	94.23	0.4	36.6	
13/05/2023 10:00	44.74	0	101.18	0.3	30.7	
13/05/2023 11:00	44.88	0	103.41	0.3	31.1	
13/05/2023 12:00	44.82	0	103.36	0.2	31.3	
13/05/2023 13:00	44.82	0	102.87	0.1	31.7	
13/05/2023 14:00	44.76	0	102.48	0	32.9	
13/05/2023 15:00	44.77	0	101.79	0	32.3	
13/05/2023 16:00	44.77	0	101.82	0	30.5	
13/05/2023 17:00	44.87	0	101.94	0	29.4	
13/05/2023 18:00	44.94	0.17	101.84	0	27.8	
13/05/2023 19:00	45.02	0	102.08	0	26.6	
13/05/2023 20:00	45.02	0	102.38	0.1	25.9	
13/05/2023 21:00	45.13	0	103.09	0.1	25.6	
13/05/2023 22:00	45.11	0	103.35	0.1	25.4	
13/05/2023 23:00	34.62	0	98.24	0.2	30.9	
14/05/2023 00:00	31.01	0	94.05	0.2	33.3	
Minimum	31.01	0	93.98	0	25.4	
MinDate	14/05/2023 00:00	13/05/2023 00:00	13/05/2023 01:00	13/05/2023 14:00	13/05/2023 22:00	
Maximum	45.13	0.17	103.41	0.5	36.6	
MaxDate	13/05/2023 21:00	13/05/2023 18:00	13/05/2023 11:00	13/05/2023 04:00	13/05/2023 09:00	
Avg	38.55	0.01	98.63	0.2	31.5	
Num	25	25	25	25	25	
Data[%]	100	100	100	100	100	
STD	6.8	0	4.2	0.2	3.1	

Date & Time	11GT_LOAD	11HRSG_DUST	11HRSG_TEMP	11HRSG_SO2@7%O2	11HRSG_NOx@7%O2	Remark
	MW	mg/m3	Degree C.	ppm	ppm	
14/05/2023 00:00	31.07	0	94.2	0	32.5	
14/05/2023 01:00	31.08	0	94.1	0	32.4	
14/05/2023 02:00	31.06	0	94	0	32.1	
14/05/2023 03:00	31.12	0	93.95	0	31.8	
14/05/2023 04:00	31.08	0	93.95	0	31.9	
14/05/2023 05:00	31.05	0	93.96	0	32.2	
14/05/2023 06:00	30.96	0	93.97	0	32.1	
14/05/2023 07:00	30.76	0	94.11	0	32.6	
14/05/2023 08:00	30.64	0	94.28	0	32.3	
14/05/2023 09:00	30.63	0	93.96	0	32.6	
14/05/2023 10:00	30.67	0.04	93.84	0	32.2	
14/05/2023 11:00	30.7	0.07	94.4	0.1	31.5	
14/05/2023 12:00	30.63	0.04	94.45	0.1	30.9	
14/05/2023 13:00	30.67	0	93.93	0	30.5	
14/05/2023 14:00	30.69	0	93.61	0	30	
14/05/2023 15:00	30.84	0	93.45	0	29.2	
14/05/2023 16:00	30.77	0	93.43	0	29.3	
14/05/2023 17:00	30.79	0	93.23	0	29.5	
14/05/2023 18:00	37.67	0	95.76	0	28.9	
14/05/2023 19:00	44.81	0	102.06	0	24.9	
14/05/2023 20:00	44.93	0	102.3	0	24.8	
14/05/2023 21:00	44.9	0.3	102.66	0	24.7	
14/05/2023 22:00	37.91	0	100	0	28.1	
14/05/2023 23:00	30.84	0	94.4	0	30.7	
15/05/2023 00:00	30.86	0	94.02	0.1	30.5	
Minimum	30.63	0	93.23	0	24.7	
MinDate	14/05/2023 09:00	14/05/2023 00:00	14/05/2023 17:00	14/05/2023 00:00	14/05/2023 21:00	
Maximum	44.93	0.3	102.66	0.1	32.6	
MaxDate	14/05/2023 20:00	14/05/2023 21:00	14/05/2023 21:00	14/05/2023 11:00	14/05/2023 07:00	
Avg	33.09	0.02	95.28	0	30.3	
Num	25	25	25	25	25	
Data[%]	100	100	100	100	100	
STD	4.8	0.1	3	0	2.5	

Date & Time	12GT_LOAD	12HRSG_DUST	12HRSG_TEMP	12HRSG_SO2@7%O2	12HRSG_NOx@7%O2	Remark
	MW	mg/m3	Degree C.	ppm	ppm	
14/05/2023 00:00	31.01	0	94.05	0.2	33.3	
14/05/2023 01:00	31.01	0	93.92	0.2	33.1	
14/05/2023 02:00	31.01	0	93.81	0.3	32.8	
14/05/2023 03:00	31.05	0	93.76	0.3	32.5	
14/05/2023 04:00	31.03	0	93.72	0.3	32.4	
14/05/2023 05:00	30.98	0	93.76	0.3	32.3	
14/05/2023 06:00	30.9	0	93.81	0.3	32.1	
14/05/2023 07:00	30.7	0	93.9	0.3	31.7	
14/05/2023 08:00	30.58	0	94.14	0.3	32.9	
14/05/2023 09:00	30.57	0	93.88	0.2	35.3	
14/05/2023 10:00	30.6	0	93.68	0.2	35.9	
14/05/2023 11:00	30.63	0	94.19	0.1	35.9	
14/05/2023 12:00	30.57	0	94.22	0.1	35.1	
14/05/2023 13:00	30.61	0	93.84	0	35.1	
14/05/2023 14:00	30.62	0	93.55	0	33.4	
14/05/2023 15:00	30.78	0	93.16	0	33.4	
14/05/2023 16:00	30.7	0	93.01	0	33.2	
14/05/2023 17:00	30.74	0	92.66	0	32.6	
14/05/2023 18:00	37.48	0.38	95.3	0	29.3	
14/05/2023 19:00	44.73	0	102.15	0	23.2	
14/05/2023 20:00	44.86	0	102.41	0.1	23.2	
14/05/2023 21:00	44.82	0	102.98	0.1	22.9	
14/05/2023 22:00	37.84	0	100.22	0.1	26.7	
14/05/2023 23:00	30.78	0	94.18	0.2	31.4	
15/05/2023 00:00	30.81	0	93.82	0.2	31.3	
Minimum	30.57	0	92.66	0	22.9	
MinDate	14/05/2023 09:00	14/05/2023 00:00	14/05/2023 17:00	14/05/2023 13:00	14/05/2023 21:00	
Maximum	44.86	0.38	102.98	0.3	35.9	
MaxDate	14/05/2023 20:00	14/05/2023 18:00	14/05/2023 21:00	14/05/2023 02:00	14/05/2023 10:00	
Avg	33.02	0.02	95.12	0.2	31.6	
Num	25	25	25	25	25	
Data[%]	100	100	100	100	100	
STD	4.8	0.1	3.1	0.1	3.8	

Date & Time	11GT_LOAD	11HRSG_DUST	11HRSG_TEMP	11HRSG_SO2@7%O2	11HRSG_NOx@7%O2	Remark
	MW	mg/m3	Degree C.	ppm	ppm	
15/05/2023 00:00	30.86	0	94.02	0.1	30.5	
15/05/2023 01:00	30.8	0	93.79	0.1	30.7	
15/05/2023 02:00	30.9	0	93.75	0.1	30.4	
15/05/2023 03:00	30.88	0	93.75	0.1	30.2	
15/05/2023 04:00	30.85	0	93.69	0.1	30.3	
15/05/2023 05:00	30.87	0	93.81	0.1	30.4	
15/05/2023 06:00	30.9	0	93.75	0.1	31.3	
15/05/2023 07:00	31.01	0	93.65	0.1	31.3	
15/05/2023 08:00	30.58	0	93.9	0.1	31.2	
15/05/2023 09:00	27.73	0	93.47	0.1	42.1	
15/05/2023 10:00	41.49	0	99.5	0.1	24.2	
15/05/2023 11:00	41.57	0	101.36	0.1	23.9	
15/05/2023 12:00	41.51	0.06	101.77	0.1	24	
15/05/2023 13:00	41.69	0.06	101.18	0.1	24	
15/05/2023 14:00	41.67	0.01	100.91	0.1	24.4	
15/05/2023 15:00	41.63	0	100.61	0.1	24.6	
15/05/2023 16:00	41.55	0	100.43	0.1	23.8	
15/05/2023 17:00	41.34	0	100.14	0.1	23.5	
15/05/2023 18:00	41.38	0	99.63	0.1	22.9	
15/05/2023 19:00	41.34	0	99.73	0	22.7	
15/05/2023 20:00	41.41	0	99.78	0	22.5	
15/05/2023 21:00	41.6	0.23	100.35	0.1	22.5	
15/05/2023 22:00	42.13	0	100.74	0.1	22.4	
15/05/2023 23:00	31.89	0	96.74	0.1	33.6	
16/05/2023 00:00	28.41	0	93.87	0.1	38.3	
Minimum	27.73	0	93.47	0	22.4	
MinDate	15/05/2023 09:00	15/05/2023 00:00	15/05/2023 09:00	15/05/2023 19:00	15/05/2023 22:00	
Maximum	42.13	0.23	101.77	0.1	42.1	
MaxDate	15/05/2023 22:00	15/05/2023 21:00	15/05/2023 12:00	15/05/2023 00:00	15/05/2023 09:00	
Avg	36.24	0.01	97.37	0.1	27.8	
Num	25	25	25	25	25	
Data[%]	100	100	100	100	100	
STD	5.7	0	3.4	0	5.3	

Date & Time	12GT_LOAD	12HRSG_DUST	12HRSG_TEMP	12HRSG_SO2@7%O2	12HRSG_NOx@7%O2	Remark
	MW	mg/m3	Degree C.	ppm	ppm	
15/05/2023 00:00	30.81	0	93.82	0.2	31.3	
15/05/2023 01:00	30.75	0	93.61	0.2	31.1	
15/05/2023 02:00	30.84	0	93.55	0.2	31	
15/05/2023 03:00	30.81	0	93.56	0.2	30.7	
15/05/2023 04:00	30.79	0	93.54	0.2	30.7	
15/05/2023 05:00	30.81	0	93.67	0.2	31.2	
15/05/2023 06:00	30.84	0	93.54	0.2	32.3	
15/05/2023 07:00	30.94	0	93.42	0.2	32	
15/05/2023 08:00	30.53	0	93.64	0.3	31.6	
15/05/2023 09:00	27.67	0	93.23	0.2	30	
15/05/2023 10:00	41.37	0	99.65	0.2	20.6	
15/05/2023 11:00	41.5	0	101.52	0.2	20.8	
15/05/2023 12:00	41.43	0	101.87	0.1	20.8	
15/05/2023 13:00	41.61	0	101.53	0	20.6	
15/05/2023 14:00	41.6	0	101.3	0	21.1	
15/05/2023 15:00	41.56	0	100.85	0	21.2	
15/05/2023 16:00	41.48	0	100.57	0	20.2	
15/05/2023 17:00	41.27	0	100.18	0	19.6	
15/05/2023 18:00	41.31	0.32	99.54	0	18.8	
15/05/2023 19:00	41.27	0	99.68	0	18.6	
15/05/2023 20:00	41.33	0	99.71	0	18.7	
15/05/2023 21:00	41.53	0	100.58	0	18.8	
15/05/2023 22:00	42.06	0	100.97	0.1	19	
15/05/2023 23:00	31.81	0	96.71	0.1	26.6	
16/05/2023 00:00	28.35	0	93.58	0.1	28.6	
Minimum	27.67	0	93.23	0	18.6	
MinDate	15/05/2023 09:00	15/05/2023 00:00	15/05/2023 09:00	15/05/2023 13:00	15/05/2023 19:00	
Maximum	42.06	0.32	101.87	0.3	32.3	
MaxDate	15/05/2023 22:00	15/05/2023 18:00	15/05/2023 12:00	15/05/2023 08:00	15/05/2023 06:00	
Avg	36.17	0.01	97.35	0.1	25	
Num	25	25	25	25	25	
Data[%]	100	100	100	100	100	
STD	5.7	0.1	3.6	0.1	5.6	

Date & Time	11GT_LOAD	11HRSG_DUST	11HRSG_TEMP	11HRSG_SO2@7%O2	11HRSG_NOx@7%O2	Remark
	MW	mg/m3	Degree C.	ppm	ppm	
16/05/2023 00:00	28.41	0	93.87	0.1	38.3	
16/05/2023 01:00	28.5	0	93.65	0.1	38.2	
16/05/2023 02:00	28.44	0	92.91	0.1	41.6	
16/05/2023 03:00	28.32	0	91.52	0.1	42.7	
16/05/2023 04:00	28.3	0	92.6	0.1	42.3	
16/05/2023 05:00	28.14	0	92.75	0.2	42.5	
16/05/2023 06:00	28.15	0	92.89	0.2	42.2	
16/05/2023 07:00	28.08	0	92.98	0.2	42.5	
16/05/2023 08:00	28.11	0	93.44	0.2	41.5	
16/05/2023 09:00	27.91	0	94.12	0.3	40.3	
16/05/2023 10:00	41.78	0.01	100.2	0.3	23	
16/05/2023 11:00	41.68	0.07	101.89	0.3	22.5	
16/05/2023 12:00	37.69	0.08	100.25	0.3	21.9	
16/05/2023 13:00	33.99	0	96	0.2	20.4	
16/05/2023 14:00	34.07	0	95.85	0.2	20.5	
16/05/2023 15:00	34.07	0	95.38	0.2	20.3	
16/05/2023 16:00	33.96	0	95.54	0.2	20.5	
16/05/2023 17:00	33.73	0	95.11	0.2	20.6	
16/05/2023 18:00	33.68	0	94.89	0.2	20.6	
16/05/2023 19:00	33.56	0	94.5	0.2	20.5	
16/05/2023 20:00	33.66	0	94.44	0.2	20.4	
16/05/2023 21:00	33.87	0.19	94.82	0.2	20.4	
16/05/2023 22:00	33.89	0	95.09	0.2	20.3	
16/05/2023 23:00	36.81	0	95.73	0.2	31.1	
17/05/2023 00:00	48.17	0	96.77	0.2	29.6	
Minimum	27.91	0	91.52	0.1	20.3	
MinDate	16/05/2023 09:00	16/05/2023 00:00	16/05/2023 03:00	16/05/2023 00:00	16/05/2023 15:00	
Maximum	48.17	0.19	101.89	0.3	42.7	
MaxDate	17/05/2023 00:00	16/05/2023 21:00	16/05/2023 11:00	16/05/2023 09:00	16/05/2023 03:00	
Avg	33.08	0.01	95.09	0.2	29.8	
Num	25	25	25	25	25	
Data[%]	100	100	100	100	100	
STD	5.2	0	2.5	0.1	9.9	

Date & Time	12GT_LOAD	12HRSG_DUST	12HRSG_TEMP	12HRSG_SO2@7%O2	12HRSG_NOx@7%O2	Remark
	MW	mg/m3	Degree C.	ppm	ppm	
16/05/2023 00:00	28.35	0	93.58	0.1	28.6	
16/05/2023 01:00	28.44	0	93.36	0.2	28.7	
16/05/2023 02:00	28.38	0	92.49	0.2	31	
16/05/2023 03:00	28.26	0	91.13	0.2	30.6	
16/05/2023 04:00	28.23	0	92.35	0.3	30.3	
16/05/2023 05:00	28.08	0	92.44	0.3	29.8	
16/05/2023 06:00	28.09	0	92.61	0.3	29.9	
16/05/2023 07:00	28.02	0	92.67	0.3	29.9	
16/05/2023 08:00	28.05	0	93.17	0.3	29.6	
16/05/2023 09:00	27.85	0	93.88	0.3	29.1	
16/05/2023 10:00	41.69	0	100.34	0.3	19.3	
16/05/2023 11:00	41.61	0	102.07	0.2	18.7	
16/05/2023 12:00	37.67	0	100.38	0.1	18.3	
16/05/2023 13:00	33.92	0	96.19	0	17	
16/05/2023 14:00	34	0	96.05	0	16.7	
16/05/2023 15:00	34.01	0	95.36	0	16.4	
16/05/2023 16:00	33.89	0	95.45	0	16.4	
16/05/2023 17:00	33.66	0	94.99	0	16.4	
16/05/2023 18:00	33.62	0.25	94.81	0	16.6	
16/05/2023 19:00	33.49	0	94.47	0	16.4	
16/05/2023 20:00	33.59	0	94.4	0	16.6	
16/05/2023 21:00	33.81	0	94.97	0	16.7	
16/05/2023 22:00	33.82	0	95.27	0	16.6	
16/05/2023 23:00	15.99	0	<Samp	<Samp	<Samp	GT12 S/D
17/05/2023 00:00	0	0	ShutDown	ShutDown	ShutDown	GT12 S/D
Minimum	0	0	91.13	0	16.4	
MinDate	17/05/2023 00:00	16/05/2023 00:00	16/05/2023 03:00	16/05/2023 13:00	16/05/2023 15:00	
Maximum	41.69	0.25	102.07	0.3	31	
MaxDate	16/05/2023 10:00	16/05/2023 18:00	16/05/2023 11:00	16/05/2023 04:00	16/05/2023 02:00	
Avg	30.26	0.01	94.89	0.1	22.6	
Num	25	25	23	23	23	
Data[%]	100	100	92	92	92	
STD	8.2	0.1	2.7	0.1	6.5	

Date & Time	11GT_LOAD	11HRSG_DUST	11HRSG_TEMP	11HRSG_SO2@7%O2	11HRSG_NOx@7%O2	Remark
	MW	mg/m3	Degree C.	ppm	ppm	
17/05/2023 00:00	48.17	0	96.77	0.2	29.6	
17/05/2023 01:00	48.3	0	96.87	0.2	29.4	
17/05/2023 02:00	48.33	0	96.99	0.2	29.4	
17/05/2023 03:00	48.29	0	96.93	0.2	29.1	
17/05/2023 04:00	48.45	0	97.05	0.2	28.5	
17/05/2023 05:00	48.33	0	97.01	0.3	28.6	
17/05/2023 06:00	48.36	0	97.03	0.3	28.7	
17/05/2023 07:00	48.27	0	97.11	0.3	28.7	
17/05/2023 08:00	48.18	0	97.33	0.3	28.5	
17/05/2023 09:00	39.2	0	97.29	0.3	30	
17/05/2023 10:00	34.2	0	96.11	0.3	21.3	
17/05/2023 11:00	34.03	0	96.49	0.3	19.9	
17/05/2023 12:00	33.91	0	96.36	0.3	20	
17/05/2023 13:00	33.96	0	96.13	0.3	20	
17/05/2023 14:00	34.05	0	96.15	0.3	20.1	
17/05/2023 15:00	34.07	0	95.72	0.3	20.5	
17/05/2023 16:00	33.98	0	95.47	0.3	20.7	
17/05/2023 17:00	33.81	0	95.32	0.3	20.8	
17/05/2023 18:00	33.75	0	94.97	0.2	21.1	
17/05/2023 19:00	33.59	0	94.5	0.2	20.5	
17/05/2023 20:00	33.78	0	94.7	0.2	19.8	
17/05/2023 21:00	33.88	0.42	95.13	0.2	19.8	
17/05/2023 22:00	34	0	95.27	0.2	19.9	
17/05/2023 23:00	16.48	0.02	<Samp	<Samp	<Samp	GT11 S/D
18/05/2023 00:00	0	0	ShutDown	ShutDown	ShutDown	GT11 S/D
Minimum	0	0	94.5	0.2	19.8	
MinDate	18/05/2023 00:00	17/05/2023 00:00	17/05/2023 19:00	17/05/2023 00:00	17/05/2023 20:00	
Maximum	48.45	0.42	97.33	0.3	30	
MaxDate	17/05/2023 04:00	17/05/2023 21:00	17/05/2023 08:00	17/05/2023 05:00	17/05/2023 09:00	
Avg	37.25	0.02	96.2	0.3	24.1	
Num	25	25	23	23	23	
Data[%]	100	100	92	92	92	
STD	11.3	0.1	0.9	0.1	4.4	

Date & Time	12GT_LOAD	12HRSG_DUST	12HRSG_TEMP	12HRSG_SO2@7%O2	12HRSG_NOx@7%O2	Remark
	MW	mg/m3	Degree C.	ppm	ppm	
17/05/2023 00:00	0	0	ShutDown	ShutDown	ShutDown	GT12S/D
17/05/2023 01:00	0	0	ShutDown	ShutDown	ShutDown	GT12S/D
17/05/2023 02:00	0	0	ShutDown	ShutDown	ShutDown	GT12S/D
17/05/2023 03:00	0	0	ShutDown	ShutDown	ShutDown	GT12S/D
17/05/2023 04:00	0	0	ShutDown	ShutDown	ShutDown	GT12S/D
17/05/2023 05:00	0	0	ShutDown	ShutDown	ShutDown	GT12S/D
17/05/2023 06:00	0	0	ShutDown	ShutDown	ShutDown	GT12S/D
17/05/2023 07:00	0	0	ShutDown	ShutDown	ShutDown	GT12S/D
17/05/2023 08:00	0	0	ShutDown	ShutDown	ShutDown	GT12S/D
17/05/2023 09:00	10.89	0	ShutDown	ShutDown	ShutDown	GT12S/D
17/05/2023 10:00	34.14	0	96.8	0.3	27	
17/05/2023 11:00	33.97	0	96.52	0.2	26.7	
17/05/2023 12:00	33.85	0	96.35	0.1	26.7	
17/05/2023 13:00	33.89	0	96.12	0	26.6	
17/05/2023 14:00	33.99	0	96.14	0	26.9	
17/05/2023 15:00	34	0	95.44	0	28.1	
17/05/2023 16:00	33.91	0	95.18	0	28.4	
17/05/2023 17:00	33.74	0	95.16	0	28.3	
17/05/2023 18:00	33.69	0.19	94.86	0	28.6	
17/05/2023 19:00	33.53	0	94.37	0	26.9	
17/05/2023 20:00	33.71	0	94.6	0	25.2	
17/05/2023 21:00	33.82	0	95.19	0	25.2	
17/05/2023 22:00	33.93	0	95.49	0	25.2	
17/05/2023 23:00	36.25	0	95.92	0	33.5	
18/05/2023 00:00	47.31	0	96.84	0	35.7	
Minimum	0	0	94.37	0	25.2	
MinDate	17/05/2023 00:00	17/05/2023 00:00	17/05/2023 19:00	17/05/2023 13:00	17/05/2023 20:00	
Maximum	47.31	0.19	96.84	0.3	35.7	
MaxDate	18/05/2023 00:00	17/05/2023 18:00	18/05/2023 00:00	17/05/2023 10:00	18/05/2023 00:00	
Avg	21.38	0.01	95.67	0	27.9	
Num	25	25	15	15	15	
Data[%]	100	100	60	60	60	
STD	17.3	0	0.8	0.1	3	

Date & Time	11GT_LOAD	11HRSG_DUST	11HRSG_TEMP	11HRSG_SO2@7%O2	11HRSG_NOx@7%O2	Remark
	MW	mg/m3	Degree C.	ppm	ppm	
18/05/2023 00:00	0	0	ShutDown	ShutDown	ShutDown	GT11 S/D
18/05/2023 01:00	0	0.01	ShutDown	ShutDown	ShutDown	GT11 S/D
18/05/2023 02:00	0	0.01	ShutDown	ShutDown	ShutDown	GT11 S/D
18/05/2023 03:00	0	0.03	ShutDown	ShutDown	ShutDown	GT11 S/D
18/05/2023 04:00	0	0.08	ShutDown	ShutDown	ShutDown	GT11 S/D
18/05/2023 05:00	0	0.06	ShutDown	ShutDown	ShutDown	GT11 S/D
18/05/2023 06:00	0	0.04	ShutDown	ShutDown	ShutDown	GT11 S/D
18/05/2023 07:00	0	0.11	ShutDown	ShutDown	ShutDown	GT11 S/D
18/05/2023 08:00	0	0.18	ShutDown	ShutDown	ShutDown	GT11 S/D
18/05/2023 09:00	12.05	0.3	ShutDown	ShutDown	ShutDown	GT11 S/D
18/05/2023 10:00	34.25	0.01	95.14	0.4	30.3	
18/05/2023 11:00	33.91	0.02	96.17	0.4	28.1	
18/05/2023 12:00	34	0.01	96.61	0.4	27.7	
18/05/2023 13:00	34.12	0	95.55	0.4	27.5	
18/05/2023 14:00	34.24	0	95.51	0.4	27.8	
18/05/2023 15:00	34.18	0	95.21	0.4	28	
18/05/2023 16:00	33.99	0	95.14	0.4	27.7	
18/05/2023 18:00	33.87	0	94.92	0.4	27.1	
18/05/2023 18:00	33.87	0	94.92	0.4	27.1	
18/05/2023 19:00	33.71	0	94.54	0.4	26.1	
18/05/2023 20:00	33.86	0	94.57	0.3	25.5	
18/05/2023 21:00	34.02	0.32	94.98	0.3	25.3	
18/05/2023 22:00	34.18	0	95.27	0.4	25	
18/05/2023 23:00	36.89	0	95.73	0.4	35.4	
19/05/2023 00:00	47.78	0	96.62	0.4	36.2	
Minimum	0	0	94.54	0.3	25	
MinDate	18/05/2023 00:00	18/05/2023 00:00	18/05/2023 19:00	18/05/2023 20:00	18/05/2023 22:00	
Maximum	47.78	0.32	96.62	0.4	36.2	
MaxDate	19/05/2023 00:00	18/05/2023 21:00	19/05/2023 00:00	18/05/2023 10:00	19/05/2023 00:00	
Avg	21.56	0.05	95.4	0.4	28.3	
Num	25	25	15	15	15	
Data[%]	100	100	60	60	60	
STD	17.3	0.1	0.6	0	3.3	

Date & Time	12GT_LOAD	12HRSG_DUST	12HRSG_TEMP	12HRSG_SO2@7%O2	12HRSG_NOx@7%O2	Remark
	MW	mg/m3	Degree C.	ppm	ppm	
18/05/2023 00:00	47.31	0	96.84	0	35.7	
18/05/2023 01:00	47.44	0	96.79	0	35.9	
18/05/2023 02:00	47.44	0	97.01	0.1	35.3	
18/05/2023 03:00	47.51	0	97	0.1	34.8	
18/05/2023 04:00	47.5	0	96.84	0.1	34.5	
18/05/2023 05:00	47.59	0	96.84	0.1	35.1	
18/05/2023 06:00	47.54	0	96.88	0.2	35.6	
18/05/2023 07:00	47.22	0	97	0.2	35.4	
18/05/2023 08:00	46.77	0	96.8	0.1	37.1	
18/05/2023 09:00	37.85	0	96.2	0.1	37.9	
18/05/2023 10:00	34.19	0	95.22	0	27.9	
18/05/2023 11:00	33.84	0	95.92	0	26.6	
18/05/2023 12:00	33.93	0	96.24	0	26.1	
18/05/2023 13:00	34.05	0	95.54	0	25.9	
18/05/2023 14:00	33.66	0	95.42	0	26.1	
18/05/2023 15:00	34.12	0	95.14	0	26	
18/05/2023 16:00	33.93	0	95.1	0	25.7	
18/05/2023 18:00	33.8	0.43	95.07	0	25.1	
18/05/2023 18:00	33.8	0.43	95.07	0	25.1	
18/05/2023 19:00	33.65	0	94.73	0	24.1	
18/05/2023 20:00	33.8	0.12	94.79	0	23.4	
18/05/2023 21:00	33.96	0	95.35	0	23.2	
18/05/2023 22:00	34.12	0.08	95.68	0	22.8	
18/05/2023 23:00	16.05	0.05	<Samp	<Samp	<Samp	GT12 S/D
19/05/2023 00:00	0	0	ShutDown	ShutDown	ShutDown	GT12 S/D
Minimum	0	0	94.73	0	22.8	
MinDate	19/05/2023 00:00	18/05/2023 00:00	18/05/2023 19:00	18/05/2023 00:00	18/05/2023 22:00	
Maximum	47.59	0.43	97.01	0.2	37.9	
MaxDate	18/05/2023 05:00	18/05/2023 18:00	18/05/2023 02:00	18/05/2023 06:00	18/05/2023 09:00	
Avg	36.84	0.03	95.98	0	29.8	
Num	25	25	23	23	23	
Data[%]	100	100	92	92	92	
STD	11	0.1	0.8	0.1	5.5	

Date & Time	11GT_LOAD	11HRSG_DUST	11HRSG_TEMP	11HRSG_SO2@7%O2	11HRSG_NOx@7%O2	Remark
	MW	mg/m3	Degree C.	ppm	ppm	
19/05/2023 00:00	47.78	0	96.62	0.4	36.2	
19/05/2023 01:00	47.76	0	96.65	0.4	36.2	
19/05/2023 02:00	47.81	0	96.75	0.4	36	
19/05/2023 03:00	47.64	0	96.53	0.5	37.2	
19/05/2023 04:00	47.79	0	96.66	0.5	37.4	
19/05/2023 05:00	47.87	0	96.6	0.5	37.5	
19/05/2023 06:00	47.93	0	96.9	0.5	37.3	
19/05/2023 07:00	47.65	0	97.02	0.5	37.1	
19/05/2023 08:00	47.24	0	97.02	0.5	37.4	
19/05/2023 09:00	39.37	0	97.38	0.5	39.1	
19/05/2023 10:00	34.17	0	95.67	0.5	28	
19/05/2023 11:00	34.16	0	96.35	0.5	25.3	
19/05/2023 12:00	34.04	0	96.75	0.5	25.2	
19/05/2023 13:00	34.19	0	95.96	0.5	25.1	
19/05/2023 14:00	34.27	0	96.03	0.5	25.2	
19/05/2023 15:00	34.31	0	95.73	0.5	25.2	
19/05/2023 16:00	34.13	0	95.73	0.5	25	
19/05/2023 18:00	37.55	0	97.38	0.5	26.2	
19/05/2023 18:00	37.55	0	97.38	0.5	26.2	
19/05/2023 19:00	37.82	0	97.6	0.4	26	
19/05/2023 20:00	40.65	0	99.05	0.4	26	
19/05/2023 21:00	41.62	0.26	100.89	0.4	26.2	
19/05/2023 22:00	44.75	0	102.97	0.5	27.4	
19/05/2023 23:00	35.28	0	98.72	0.5	28.9	
20/05/2023 00:00	32.15	0	94.93	0.5	26.2	
Minimum	32.15	0	94.93	0.4	24.7	
MinDate	20/05/2023 00:00	19/05/2023 00:00	20/05/2023 00:00	19/05/2023 00:00	19/05/2023 17:00	
Maximum	47.93	0.26	102.97	0.5	39.1	
MaxDate	19/05/2023 06:00	19/05/2023 21:00	19/05/2023 22:00	19/05/2023 03:00	19/05/2023 09:00	
Avg	40.48	0.01	97.1	0.5	30.5	
Num	25	25	25	25	25	
Data[%]	100	100	100	100	100	
STD	6.2	0.1	1.7	0	5.7	

Date & Time	12GT_LOAD	12HRSG_DUST	12HRSG_TEMP	12HRSG_SO2@7%O2	12HRSG_NOx@7%O2	Remark
	MW	mg/m3	Degree C.	ppm	ppm	
19/05/2023 00:00	0	0	ShutDown	ShutDown	ShutDown	GT12 S/D
19/05/2023 01:00	0	0.08	ShutDown	ShutDown	ShutDown	GT12 S/D
19/05/2023 02:00	0	0.14	ShutDown	ShutDown	ShutDown	GT12 S/D
19/05/2023 03:00	0	0.37	ShutDown	ShutDown	ShutDown	GT12 S/D
19/05/2023 04:00	0	0.56	ShutDown	ShutDown	ShutDown	GT12 S/D
19/05/2023 05:00	0	1.22	ShutDown	ShutDown	ShutDown	GT12 S/D
19/05/2023 06:00	0	1.1	ShutDown	ShutDown	ShutDown	GT12 S/D
19/05/2023 07:00	0	1.84	ShutDown	ShutDown	ShutDown	GT12 S/D
19/05/2023 08:00	0	2.59	ShutDown	ShutDown	ShutDown	GT12 S/D
19/05/2023 09:00	11.35	2.64	ShutDown	ShutDown	ShutDown	GT12 S/D
19/05/2023 10:00	34.07	0.75	95.48	0.2	29.7	
19/05/2023 11:00	34.08	0.24	96.09	0.1	28.6	
19/05/2023 12:00	33.97	0.07	96.31	0	28.4	
19/05/2023 13:00	34.13	0.01	95.79	0	28.2	
19/05/2023 14:00	34.2	0	95.94	0	28.3	
19/05/2023 15:00	34.25	0.01	95.5	0	28.4	
19/05/2023 16:00	34.07	0.01	95.38	0	27.9	
19/05/2023 18:00	37.48	0.33	97.25	0	27.1	
19/05/2023 18:00	37.48	0.33	97.25	0	27.1	
19/05/2023 19:00	37.74	0	97.61	0	26.7	
19/05/2023 20:00	40.56	0	99.02	0	25.9	
19/05/2023 21:00	41.55	0	101	0	26	
19/05/2023 22:00	44.69	0	102.87	0	30	
19/05/2023 23:00	35.18	0	98.5	0	33	
20/05/2023 00:00	32.08	0	94.75	0	32.8	
Minimum	0	0	94.75	0	25.9	
MinDate	19/05/2023 00:00	19/05/2023 00:00	20/05/2023 00:00	19/05/2023 12:00	19/05/2023 20:00	
Maximum	44.69	2.64	102.87	0.2	33	
MaxDate	19/05/2023 22:00	19/05/2023 09:00	19/05/2023 22:00	19/05/2023 10:00	19/05/2023 23:00	
Avg	22.14	0.48	97.13	0	28.6	
Num	25	25	15	15	15	
Data[%]	100	100	60	60	60	
STD	17.8	0.8	2.3	0.1	2.1	

Date & Time	11GT_LOAD	11HRSG_DUST	11HRSG_TEMP	11HRSG_SO2@7%O2	11HRSG_NOx@7%O2	Remark
	MW	mg/m3	Degree C.	ppm	ppm	
20/05/2023 00:00	32.15	0	94.93	0.5	26.2	
20/05/2023 01:00	32.44	0	95.06	0.5	24.6	
20/05/2023 02:00	32.47	0	95.13	0.5	24.3	
20/05/2023 03:00	32.39	0	95	0.5	24.7	
20/05/2023 04:00	32.31	0	94.81	0.5	25.6	
20/05/2023 05:00	32.22	0	94.56	0.5	27.2	
20/05/2023 06:00	32.06	0	94.42	0.5	28.2	
20/05/2023 07:00	32.04	0	94.5	0.5	28.4	
20/05/2023 08:00	32.15	0	94.67	0.5	26.4	
20/05/2023 09:00	32.25	0	94.53	0.5	25.7	
20/05/2023 10:00	46.16	0.01	101.35	0.5	31.2	
20/05/2023 11:00	46.79	0.02	104.73	0.6	28.6	
20/05/2023 12:00	46.65	0.06	105.1	0.6	27.9	
20/05/2023 13:00	46.72	0.02	104.33	0.5	27.9	
20/05/2023 14:00	46.82	0.03	104.41	0.5	28.3	
20/05/2023 15:00	46.74	0.01	103.99	0.6	28.6	
20/05/2023 16:00	46.52	0.02	103.99	0.6	27.9	
20/05/2023 17:00	46.24	0.03	103.89	0.6	27.3	
20/05/2023 18:00	46.17	0.09	103.71	0.5	27.1	
20/05/2023 19:00	46.15	0	103.27	0.5	27	
20/05/2023 20:00	46.42	0	103.06	0.5	27.9	
20/05/2023 21:00	46.12	0.19	103.2	0.5	28.6	
20/05/2023 22:00	46.14	0	103.48	0.5	27.4	
20/05/2023 23:00	35.73	0	98.68	0.5	27	
21/05/2023 00:00	32.16	0	94.95	0.5	24.9	
Minimum	32.04	0	94.42	0.5	24.3	
MinDate	20/05/2023 07:00	20/05/2023 00:00	20/05/2023 06:00	20/05/2023 00:00	20/05/2023 02:00	
Maximum	46.82	0.19	105.1	0.6	31.2	
MaxDate	20/05/2023 14:00	20/05/2023 21:00	20/05/2023 12:00	20/05/2023 11:00	20/05/2023 10:00	
Avg	39.76	0.02	99.59	0.5	27.2	
Num	25	25	25	25	25	
Data[%]	100	100	100	100	100	
STD	7.1	0	4.5	0	1.6	

Date & Time	12GT_LOAD	12HRSG_DUST	12HRSG_TEMP	12HRSG_SO2@7%O2	12HRSG_NOx@7%O2	Remark
	MW	mg/m3	Degree C.	ppm	ppm	
20/05/2023 00:00	32.08	0	94.75	0	32.8	
20/05/2023 01:00	32.38	0	94.8	0	30.6	
20/05/2023 02:00	32.39	0	94.93	0	30	
20/05/2023 03:00	32.32	0	94.73	0.1	31	
20/05/2023 04:00	32.25	0	94.48	0.1	32.9	
20/05/2023 05:00	32.16	0	94.17	0.1	35.3	
20/05/2023 06:00	32	0	94	0.1	36.3	
20/05/2023 07:00	31.98	0	94.09	0.1	36.7	
20/05/2023 08:00	32.09	0	94.24	0.1	34.7	
20/05/2023 09:00	32.2	0	94.07	0.1	34.2	
20/05/2023 10:00	45.92	0	100.86	0	35.7	
20/05/2023 11:00	46.71	0.06	104.07	0	33	
20/05/2023 12:00	46.57	0.01	104.56	0	31.6	
20/05/2023 13:00	46.64	0	103.88	0	32	
20/05/2023 14:00	46.74	0	103.86	0	32.9	
20/05/2023 15:00	46.66	0	103.24	0	33.3	
20/05/2023 16:00	46.44	0	103.2	0	32.1	
20/05/2023 17:00	46.16	0	103.53	0	30.2	
20/05/2023 18:00	46.1	0.26	103.69	0	29.4	
20/05/2023 19:00	46.07	0	103.29	0	29	
20/05/2023 20:00	46.34	0	102.83	0	30.9	
20/05/2023 21:00	46.04	0	102.67	0	32	
20/05/2023 22:00	46.06	0	103.06	0	30.4	
20/05/2023 23:00	35.67	0	98.37	0	30.8	
21/05/2023 00:00	32.09	0	94.62	0	32	
Minimum	31.98	0	94	0	29	
MinDate	20/05/2023 07:00	20/05/2023 00:00	20/05/2023 06:00	20/05/2023 00:00	20/05/2023 19:00	
Maximum	46.74	0.26	104.56	0.1	36.7	
MaxDate	20/05/2023 14:00	20/05/2023 18:00	20/05/2023 12:00	20/05/2023 03:00	20/05/2023 07:00	
Avg	39.68	0.01	99.2	0	32.4	
Num	25	25	25	25	25	
Data[%]	100	100	100	100	100	
STD	7.1	0.1	4.5	0	2.1	

Date & Time	11GT_LOAD	11HRSG_DUST	11HRSG_TEMP	11HRSG_SO2@7%O2	11HRSG_NOx@7%O2	Remark
	MW	mg/m3	Degree C.	ppm	ppm	
21/05/2023 00:00	32.16	0	94.95	0.5	24.9	
21/05/2023 01:00	32.18	0	94.83	0.5	24.6	
21/05/2023 02:00	32.08	0	94.75	0.5	24.7	
21/05/2023 03:00	31.92	0	94.77	0.5	25.2	
21/05/2023 04:00	31.48	0	94.59	0.5	27.5	
21/05/2023 05:00	31.06	0	94.43	0.6	29.5	
21/05/2023 06:00	31.01	0	94.48	0.6	29.6	
21/05/2023 07:00	30.86	0	94.73	0.6	29.7	
21/05/2023 08:00	30.59	0	94.82	0.6	30.6	
21/05/2023 09:00	30.46	0	94.68	0.6	31	
21/05/2023 10:00	30.5	0.02	94.77	0.6	29.9	
21/05/2023 11:00	30.68	0.04	95.22	0.6	28.2	
21/05/2023 12:00	30.7	0.07	95.19	0.6	27.8	
21/05/2023 13:00	30.74	0.02	94.45	0.7	27.4	
21/05/2023 14:00	30.7	0	94.44	0.7	27.1	
21/05/2023 15:00	30.74	0	94.14	0.6	26.9	
21/05/2023 16:00	30.76	0	94.02	0.6	26.3	
21/05/2023 17:00	30.74	0	93.51	0.6	27.6	
21/05/2023 18:00	37.61	0	95.98	0.5	28.3	
21/05/2023 19:00	44.83	0	102.08	0.5	25.1	
21/05/2023 20:00	45.07	0	102.51	0.5	24.7	
21/05/2023 21:00	45.04	0.38	102.88	0.5	24.4	
21/05/2023 22:00	38.06	0	100.31	0.5	27.7	
21/05/2023 23:00	31.01	0	94.53	0.5	29.1	
22/05/2023 00:00	31.01	0	94.23	0.5	28.9	
Minimum	30.46	0	93.51	0.5	24.4	
MinDate	21/05/2023 09:00	21/05/2023 00:00	21/05/2023 17:00	21/05/2023 00:00	21/05/2023 21:00	
Maximum	45.07	0.38	102.88	0.7	31	
MaxDate	21/05/2023 20:00	21/05/2023 21:00	21/05/2023 21:00	21/05/2023 13:00	21/05/2023 09:00	
Avg	33.28	0.02	95.81	0.6	27.5	
Num	25	25	25	25	25	
Data[%]	100	100	100	100	100	
STD	4.8	0.1	2.8	0.1	2	

Date & Time	12GT_LOAD	12HRSG_DUST	12HRSG_TEMP	12HRSG_SO2@7%O2	12HRSG_NOx@7%O2	Remark
	MW	mg/m3	Degree C.	ppm	ppm	
21/05/2023 00:00	32.09	0	94.62	0	32	
21/05/2023 01:00	32.12	0	94.54	0	31.3	
21/05/2023 02:00	32.01	0	94.44	0.1	32	
21/05/2023 03:00	31.86	0	94.47	0.1	32.5	
21/05/2023 04:00	31.42	0	94.26	0.2	32.8	
21/05/2023 05:00	31	0	94.09	0.2	32.5	
21/05/2023 06:00	30.95	0	94.15	0.2	32.2	
21/05/2023 07:00	30.8	0	94.41	0.2	32	
21/05/2023 08:00	30.53	0	94.47	0.2	33.8	
21/05/2023 09:00	30.4	0	94.31	0.1	34.3	
21/05/2023 10:00	30.44	0	94.44	0.1	34.5	
21/05/2023 11:00	30.62	0	94.81	0	34.7	
21/05/2023 12:00	30.64	0	94.77	0	35.7	
21/05/2023 13:00	30.67	0	94.06	0	36.1	
21/05/2023 14:00	30.63	0	94.09	0	36	
21/05/2023 15:00	30.68	0	93.72	0	36.1	
21/05/2023 16:00	30.69	0	93.51	0	34.5	
21/05/2023 17:00	30.68	0	92.89	0	33.9	
21/05/2023 18:00	37.44	0.19	95.3	0	32.1	
21/05/2023 19:00	44.75	0	101.65	0	27.1	
21/05/2023 20:00	44.99	0	102.26	0	26.3	
21/05/2023 21:00	44.96	0	103.02	0	25.6	
21/05/2023 22:00	38.01	0	100.35	0	29.1	
21/05/2023 23:00	30.95	0	94.12	0	33.7	
22/05/2023 00:00	30.95	0	93.8	0	33.2	
Minimum	30.4	0	92.89	0	25.6	
MinDate	21/05/2023 09:00	21/05/2023 00:00	21/05/2023 17:00	21/05/2023 00:00	21/05/2023 21:00	
Maximum	44.99	0.19	103.02	0.2	36.1	
MaxDate	21/05/2023 20:00	21/05/2023 18:00	21/05/2023 21:00	21/05/2023 04:00	21/05/2023 13:00	
Avg	33.21	0.01	95.46	0.1	32.6	
Num	25	25	25	25	25	
Data[%]	100	100	100	100	100	
STD	4.8	0	2.9	0.1	2.9	

Date & Time	11GT_LOAD	11HRSG_DUST	11HRSG_TEMP	11HRSG_SO2@7%O2	11HRSG_NOx@7%O2	Remark
	MW	mg/m3	Degree C.	ppm	ppm	
22/05/2023 00:00	31.01	0	94.23	0.5	28.9	
22/05/2023 01:00	31.05	0	94.1	0.5	28.6	
22/05/2023 02:00	31.09	0	94.32	0.6	28.2	
22/05/2023 03:00	31.08	0	94.48	0.6	28.1	
22/05/2023 04:00	31.06	0	94.45	0.6	28.2	
22/05/2023 05:00	31.1	0	94.48	0.6	28	
22/05/2023 06:00	31.24	0	94.47	0.6	27.9	
22/05/2023 07:00	31.46	0	94.66	0.6	26.5	
22/05/2023 08:00	30.57	0.03	94.89	0.6	27.8	
22/05/2023 09:00	22.56	0.11	93	0.7	45.6	
22/05/2023 10:00	34.17	0.05	95.68	0.6	22.9	
22/05/2023 11:00	33.99	0.07	96.14	0.6	21.2	
22/05/2023 12:00	34.09	0.03	96.02	0.6	21.3	
22/05/2023 13:00	34.13	0.01	96.03	0.6	21.3	
22/05/2023 14:00	34.19	0.04	96.02	0.6	21.3	
22/05/2023 15:00	34.09	0.04	95.28	0.6	20.9	
22/05/2023 16:00	33.93	0	95.14	0.5	20.8	
22/05/2023 17:00	33.69	0	94.85	0.5	21.1	
22/05/2023 18:00	33.67	0	94.64	0.5	21	
22/05/2023 19:00	33.61	0	94.54	0.5	21	
22/05/2023 20:00	33.77	0	94.61	0.5	20.9	
22/05/2023 21:00	33.98	0.28	95.15	0.5	20.8	
22/05/2023 22:00	34.03	0	95.36	0.5	20.9	
22/05/2023 23:00	16.36	0.02	<Samp	<Samp		GT11 SD
23/05/2023 00:00	0	0	ShutDown	ShutDown	ShutDown	GT11 SD
Minimum	0	0	93	0.5	20.8	
MinDate	23/05/2023 00:00	22/05/2023 00:00	22/05/2023 09:00	22/05/2023 00:00	22/05/2023 16:00	
Maximum	34.19	0.28	96.14	0.7	45.6	
MaxDate	22/05/2023 14:00	22/05/2023 21:00	22/05/2023 11:00	22/05/2023 09:00	22/05/2023 09:00	
Avg	30.4	0.03	94.89	0.6	24.9	
Num	25	25	23	23	23	
Data[%]	100	100	92	92	92	
STD	7.5	0.1	0.8	0.1	5.7	

Date & Time	12GT_LOAD	12HRSG_DUST	12HRSG_TEMP	12HRSG_SO2@7%O2	12HRSG_NOx@7%O2	Remark
	MW	mg/m3	Degree C.	ppm	ppm	
22/05/2023 00:00	30.95	0	93.8	0	33.2	
22/05/2023 01:00	30.99	0	93.69	0.1	33.1	
22/05/2023 02:00	31.03	0	93.89	0.1	32.6	
22/05/2023 03:00	31.01	0	94.08	0.1	32.2	
22/05/2023 04:00	30.99	0	94.07	0.1	32	
22/05/2023 05:00	31.05	0	94.11	0.1	31.8	
22/05/2023 06:00	31.17	0	94.13	0.1	33.2	
22/05/2023 07:00	31.4	0	94.29	0.1	32.9	
22/05/2023 08:00	30.5	0	94.45	0.1	30.5	
22/05/2023 09:00	22.45	0.12	92.5	0.1	40.9	
22/05/2023 10:00	34.11	0.19	95.4	0	22.9	
22/05/2023 11:00	33.92	0.07	95.98	0	21.7	
22/05/2023 12:00	34.02	0.04	95.85	0	21.7	
22/05/2023 13:00	34.06	0.07	95.85	0	21.6	
22/05/2023 14:00	34.12	0.18	95.85	0	21.5	
22/05/2023 15:00	34.02	0.15	95.01	0	20.6	
22/05/2023 16:00	33.86	0.03	94.86	0	20.5	
22/05/2023 17:00	33.63	0	94.48	0	20.9	
22/05/2023 18:00	33.6	0.33	94.27	0	20.7	
22/05/2023 19:00	33.54	0	94.2	0	20.7	
22/05/2023 20:00	33.7	0	94.38	0	20.5	
22/05/2023 21:00	33.91	0	95.1	0	20.5	
22/05/2023 22:00	33.96	0	95.27	0	20.6	
22/05/2023 23:00	36.28	0	95.69	0	29.3	
23/05/2023 00:00	47.32	0	96.89	0	29.9	
Minimum	22.45	0	92.5	0	20.5	
MinDate	22/05/2023 09:00	22/05/2023 00:00	22/05/2023 09:00	22/05/2023 00:00	22/05/2023 16:00	
Maximum	47.32	0.33	96.89	0.1	40.9	
MaxDate	23/05/2023 00:00	22/05/2023 18:00	23/05/2023 00:00	22/05/2023 01:00	22/05/2023 09:00	
Avg	33.02	0.05	94.72	0	26.6	
Num	25	25	25	25	25	
Data[%]	100	100	100	100	100	
STD	3.9	0.1	1	0	6.2	

Date & Time	11GT_LOAD	11HRSG_DUST	11HRSG_TEMP	11HRSG_SO2@7%O2	11HRSG_NOx@7%O2	Remark
	MW	mg/m3	Degree C.	ppm	ppm	
23/05/2023 00:00	0	0	ShutDown	ShutDown	ShutDown	GT11 SD
23/05/2023 01:00	0	0	ShutDown	ShutDown	ShutDown	GT11 SD
23/05/2023 02:00	0	0	ShutDown	ShutDown	ShutDown	GT11 SD
23/05/2023 03:00	0	0	ShutDown	ShutDown	ShutDown	GT11 SD
23/05/2023 04:00	0	0	ShutDown	ShutDown	ShutDown	GT11 SD
23/05/2023 05:00	0	0	ShutDown	ShutDown	ShutDown	GT11 SD
23/05/2023 06:00	0	0.01	ShutDown	ShutDown	ShutDown	GT11 SD
23/05/2023 07:00	0	0.01	ShutDown	ShutDown	ShutDown	GT11 SD
23/05/2023 08:00	0	0.08	ShutDown	ShutDown	ShutDown	GT11 SD
23/05/2023 09:00	12.02	0.31	ShutDown	ShutDown	ShutDown	GT11 SD
23/05/2023 10:00	34.36	0	97.3	0.7	27.8	
23/05/2023 11:00	34.18	0	96.17	0.7	26.6	
23/05/2023 12:00	34.23	0	96.08	0.7	26.9	
23/05/2023 13:00	34.27	0	96	0.7	26.4	
23/05/2023 14:00	34.26	0	96.04	0.7	26.3	
23/05/2023 15:00	34.25	0	95.7	0.7	26.5	
23/05/2023 16:00	34.12	0	95.42	0.7	25.8	
23/05/2023 17:00	33.86	0	94.94	0.7	25.4	
23/05/2023 18:00	33.79	0	94.75	0.7	25.4	
23/05/2023 19:00	33.67	0	94.54	0.7	25.4	
23/05/2023 20:00	33.91	0	94.6	0.7	25	
23/05/2023 21:00	34.06	0.21	95.11	0.7	25	
23/05/2023 22:00	34.1	0	94.69	0.7	25	
23/05/2023 23:00	37.26	0	95.32	0.7	36.8	
24/05/2023 00:00	48.82	0	96.69	0.7	36.5	
Minimum	0	0	94.54	0.7	25	
MinDate	23/05/2023 00:00	23/05/2023 00:00	23/05/2023 19:00	23/05/2023 10:00	23/05/2023 20:00	
Maximum	48.82	0.31	97.3	0.7	36.8	
MaxDate	24/05/2023 00:00	23/05/2023 09:00	23/05/2023 10:00	23/05/2023 10:00	23/05/2023 23:00	
Avg	21.65	0.02	95.56	0.7	27.4	
Num	25	25	15	15	15	
Data[%]	100	100	60	60	60	
STD	17.4	0.1	0.8	0	3.8	

Date & Time	12GT_LOAD	12HRSG_DUST	12HRSG_TEMP	12HRSG_SO2@7%O2	12HRSG_NOx@7%O2	Remark
	MW	mg/m3	Degree C.	ppm	ppm	
23/05/2023 00:00	47.32	0	96.89	0	29.9	
23/05/2023 01:00	47.35	0	96.95	0	29.8	
23/05/2023 02:00	47.51	0	96.98	0.1	29.7	
23/05/2023 03:00	47.55	0	96.95	0.1	29.4	
23/05/2023 04:00	47.65	0	97.01	0.1	29.3	
23/05/2023 05:00	47.64	0	97.03	0.2	29.2	
23/05/2023 06:00	47.67	0	97.01	0.2	29.1	
23/05/2023 07:00	47.38	0	97.15	0.2	29	
23/05/2023 08:00	46.75	0	97.22	0.1	30	
23/05/2023 09:00	37.63	0	97.3	0.1	31.1	
23/05/2023 10:00	34.24	0	95.91	0.1	21	
23/05/2023 11:00	34.12	0	96	0	20.2	
23/05/2023 12:00	34.16	0	96.04	0	20.4	
23/05/2023 13:00	34.21	0	96.05	0	19.8	
23/05/2023 14:00	34.19	0	96.18	0	19.6	
23/05/2023 15:00	34.18	0	95.71	0	19.6	
23/05/2023 16:00	34.06	0	95.38	0	19	
23/05/2023 17:00	33.79	0	94.96	0	18.6	
23/05/2023 18:00	33.72	0.27	94.82	0	18.9	
23/05/2023 19:00	33.6	0.04	94.61	0	19	
23/05/2023 20:00	33.84	0.01	94.68	0	18.7	
23/05/2023 21:00	33.99	0.01	95.22	0	18.7	
23/05/2023 22:00	34.03	0.3	94.88	0	19	
23/05/2023 23:00	15.92	0.77	<Samp	<Samp	<Samp	GT12 SD
24/05/2023 00:00	0	1.73	ShutDown	ShutDown	ShutDown	GT12 SD
Minimum	0	0	94.61	0	18.6	
MinDate	24/05/2023 00:00	23/05/2023 00:00	23/05/2023 19:00	23/05/2023 00:00	23/05/2023 17:00	
Maximum	47.67	1.73	97.3	0.2	31.1	
MaxDate	23/05/2023 06:00	24/05/2023 00:00	23/05/2023 09:00	23/05/2023 05:00	23/05/2023 09:00	
Avg	36.9	0.13	96.13	0.1	23.9	
Num	25	25	23	23	23	
Data[%]	100	100	92	92	92	
STD	11	0.4	0.9	0.1	5.2	

Date & Time	11GT_LOAD	11HRSG_DUST	11HRSG_TEMP	11HRSG_SO2@7%O2	11HRSG_NOx@7%O2	Remark
	MW	mg/m3	Degree C.	ppm	ppm	
24/05/2023 00:00	48.82	0	96.69	0.7	36.5	
24/05/2023 01:00	48.87	0	96.83	0.8	36.4	
24/05/2023 02:00	48.87	0	97.01	0.8	36.2	
24/05/2023 03:00	48.9	0	97.03	0.8	36.1	
24/05/2023 04:00	48.92	0	97.15	0.8	36	
24/05/2023 05:00	48.88	0	97.06	0.8	36.1	
24/05/2023 06:00	48.79	0	97.12	0.8	36.1	
24/05/2023 07:00	48.56	0	97.23	0.8	35.6	
24/05/2023 08:00	48.19	0	97.52	0.9	35.3	
24/05/2023 09:00	38.72	0	97.31	0.9	36.9	
24/05/2023 10:00	34.3	0	96.16	0.9	26	
24/05/2023 11:00	34.06	0	95.66	0.9	24.5	
24/05/2023 12:00	34.05	0	95.76	0.8	24.1	
24/05/2023 13:00	34.09	0	95.87	0.8	24	
24/05/2023 14:00	34.11	0	95.87	0.9	23.8	
24/05/2023 15:00	34.15	0	95.47	0.8	23.7	
24/05/2023 16:00	33.96	0	95.14	0.8	23.4	
24/05/2023 17:00	33.66	0	94.89	0.8	22.9	
24/05/2023 18:00	33.6	0	94.88	0.8	23	
24/05/2023 19:00	33.54	0	94.88	0.8	23.2	
24/05/2023 20:00	33.84	0	94.85	0.8	23.1	
24/05/2023 21:00	34	0.15	95.27	0.8	23	
24/05/2023 22:00	34.09	0	95.45	0.8	22.9	
24/05/2023 23:00	16.37	0.01	<Samp	<Samp	<Samp	GT11 S/D
25/05/2023 00:00	0	0	ShutDown	ShutDown	ShutDown	GT11 S/D
Minimum	0	0	94.85	0.7	22.9	
MinDate	25/05/2023 00:00	24/05/2023 00:00	24/05/2023 20:00	24/05/2023 00:00	24/05/2023 17:00	
Maximum	48.92	0.15	97.52	0.9	36.9	
MaxDate	24/05/2023 04:00	24/05/2023 21:00	24/05/2023 08:00	24/05/2023 08:00	24/05/2023 09:00	
Avg	37.41	0.01	96.13	0.8	29.1	
Num	25	25	23	23	23	
Data[%]	100	100	92	92	92	
STD	11.5	0	0.9	0	6.4	

Date & Time	12GT_LOAD	12HRSG_DUST	12HRSG_TEMP	12HRSG_SO2@7%O2	12HRSG_NOx@7%O2	Remark
	MW	mg/m3	Degree C.	ppm	ppm	
24/05/2023 00:00	0	1.73	ShutDown	ShutDown	ShutDown	GT12 S/D
24/05/2023 01:00	0	2.56	ShutDown	ShutDown	ShutDown	GT12 S/D
24/05/2023 02:00	0	2.17	ShutDown	ShutDown	ShutDown	GT12 S/D
24/05/2023 03:00	0	1.23	ShutDown	ShutDown	ShutDown	GT12 S/D
24/05/2023 04:00	0	1.62	ShutDown	ShutDown	ShutDown	GT12 S/D
24/05/2023 05:00	0	1.31	ShutDown	ShutDown	ShutDown	GT12 S/D
24/05/2023 06:00	0	0.28	ShutDown	ShutDown	ShutDown	GT12 S/D
24/05/2023 07:00	0	0.06	ShutDown	ShutDown	ShutDown	GT12 S/D
24/05/2023 08:00	0	0.36	ShutDown	ShutDown	ShutDown	GT12 S/D
24/05/2023 09:00	0	0.31	ShutDown	ShutDown	ShutDown	GT12 S/D
24/05/2023 10:00	0	0.19	96.67	0.2	27.6	
24/05/2023 11:00	0	0.3	95.55	0.1	27.3	
24/05/2023 12:00	0	0.26	95.71	0.1	26.7	
24/05/2023 13:00	0	0.35	95.94	0.1	26.4	
24/05/2023 14:00	0	0.03	95.93	0.1	26.2	
24/05/2023 15:00	0	0	95.31	0.1	26	
24/05/2023 16:00	0	0	94.98	0.1	25.6	
24/05/2023 17:00	0	0.05	94.64	0.1	25.2	
24/05/2023 18:00	0	0.28	94.61	0.1	25.5	
24/05/2023 19:00	0	0	94.77	0.1	26.1	
24/05/2023 20:00	0	0	94.69	0.1	25.9	
24/05/2023 21:00	0	0	95.28	0.1	25.6	
24/05/2023 22:00	0	0	95.53	0.1	25.4	
24/05/2023 23:00	0	0	95.77	0.1	33.4	
25/05/2023 00:00	0	0	96.9	0.1	36	
Minimum	0	0	94.61	0.1	25.2	
MinDate	0	24/05/2023 15:00	24/05/2023 18:00	24/05/2023 11:00	24/05/2023 17:00	
Maximum	0	2.56	96.9	0.2	36	
MaxDate	0	24/05/2023 01:00	25/05/2023 00:00	24/05/2023 10:00	25/05/2023 00:00	
Avg	0	0.52	95.49	0.1	27.3	
Num	0	25	15	15	15	
Data[%]	0	100	60	60	60	
STD	0	0.8	0.7	0	3.1	

Date & Time	11GT_LOAD	11HRSG_DUST	11HRSG_TEMP	11HRSG_SO2@7%O2	11HRSG_NOx@7%O2	Remark
	MW	mg/m3	Degree C.	ppm	ppm	
25/05/2023 00:00	0	0	ShutDown	ShutDown	ShutDown	GT11 S/D
25/05/2023 01:00	0	0	ShutDown	ShutDown	ShutDown	GT11 S/D
25/05/2023 02:00	0	0	ShutDown	ShutDown	ShutDown	GT11 S/D
25/05/2023 03:00	0	0	ShutDown	ShutDown	ShutDown	GT11 S/D
25/05/2023 04:00	0	0	ShutDown	ShutDown	ShutDown	GT11 S/D
25/05/2023 05:00	0	0.01	ShutDown	ShutDown	ShutDown	GT11 S/D
25/05/2023 06:00	0	0.01	ShutDown	ShutDown	ShutDown	GT11 S/D
25/05/2023 07:00	0	0	ShutDown	ShutDown	ShutDown	GT11 S/D
25/05/2023 08:00	0	0	ShutDown	ShutDown	ShutDown	GT11 S/D
25/05/2023 09:00	10.63	0.11	ShutDown	ShutDown	ShutDown	GT11 S/D
25/05/2023 10:00	33.92	0	95.25	1	29.3	
25/05/2023 11:00	34.25	0	95.96	1	25.9	
25/05/2023 12:00	34.1	0	96.01	1	25.9	
25/05/2023 13:00	34.24	0	96	1	26.1	
25/05/2023 14:00	34.31	0	96.02	1	26.3	
25/05/2023 15:00	34.3	0	95.51	1	26.5	
25/05/2023 16:00	34.12	0	95.28	1	26.4	
25/05/2023 17:00	33.76	0	94.97	1	26.4	
25/05/2023 18:00	33.72	0	94.62	1	25.9	
25/05/2023 19:00	33.77	0	94.36	0.9	24.8	
25/05/2023 20:00	33.99	0	94.24	0.9	24.5	
25/05/2023 21:00	34.12	0.34	94.96	0.9	24.4	
25/05/2023 22:00	34.16	0	95.11	0.9	24.2	
25/05/2023 23:00	37.03	0	95.45	1	35.5	
26/05/2023 00:00	48.25	0	96.39	1	36.1	
Minimum	0	0	94.24	0.9	24.2	
MinDate	25/05/2023 00:00	25/05/2023 00:00	25/05/2023 20:00	25/05/2023 19:00	25/05/2023 22:00	
Maximum	48.25	0.34	96.39	1	36.1	
MaxDate	26/05/2023 00:00	25/05/2023 21:00	26/05/2023 00:00	25/05/2023 10:00	26/05/2023 00:00	
Avg	21.55	0.02	95.34	1	27.2	
Num	25	25	15	15	15	
Data[%]	100	100	60	60	60	
STD	17.4	0.1	0.7	0	3.7	

Date & Time	12GT_LOAD	12HRSG_DUST	12HRSG_TEMP	12HRSG_SO2@7%O2	12HRSG_NOx@7%O2	Remark
	MW	mg/m3	Degree C.	ppm	ppm	
25/05/2023 00:00	47.53	0	96.9	0.1	36	
25/05/2023 01:00	47.72	0	96.88	0.2	36.1	
25/05/2023 02:00	47.65	0	96.99	0.2	35.8	
25/05/2023 03:00	47.56	0	96.99	0.2	35.6	
25/05/2023 04:00	47.62	0	96.99	0.2	35.8	
25/05/2023 05:00	47.61	0	96.91	0.2	35.7	
25/05/2023 06:00	47.71	0	97.05	0.2	35.5	
25/05/2023 07:00	47.74	0	97.1	0.2	35.6	
25/05/2023 08:00	47.39	0	97.67	0.2	36.1	
25/05/2023 09:00	39.25	0	97.11	0.2	35	
25/05/2023 10:00	33.84	0	95.92	0.1	27.3	
25/05/2023 11:00	34.18	0	96.13	0.1	25.7	
25/05/2023 12:00	34.03	0	96.2	0	25.6	
25/05/2023 13:00	34.18	0	96.28	0	25.8	
25/05/2023 14:00	34.24	0	96.35	0	26.1	
25/05/2023 15:00	34.23	0.02	95.64	0	26.2	
25/05/2023 16:00	34.05	0	95.34	0	26.1	
25/05/2023 17:00	33.7	0	95.06	0	26.3	
25/05/2023 18:00	33.66	0.58	94.78	0	25.6	
25/05/2023 19:00	33.7	0	94.57	0	24.1	
25/05/2023 20:00	33.92	0.01	94.49	0	23.8	
25/05/2023 21:00	34.05	0.07	95.38	0	23.6	
25/05/2023 22:00	34.09	0.11	95.55	0	23.4	
25/05/2023 23:00	15.97	0.11	<Samp	<Samp	<Samp	GT12 S/D
26/05/2023 00:00	0	0.11	ShutDown	ShutDown	ShutDown	GT12 S/D
Minimum	0	0	94.49	0	23.4	
MinDate	26/05/2023 00:00	25/05/2023 00:00	25/05/2023 20:00	25/05/2023 12:00	25/05/2023 22:00	
Maximum	47.74	0.58	97.67	0.2	36.1	
MaxDate	25/05/2023 07:00	25/05/2023 18:00	25/05/2023 08:00	25/05/2023 01:00	25/05/2023 01:00	
Avg	37.02	0.04	96.19	0.1	29.9	
Num	25	25	23	23	23	
Data[%]	100	100	92	92	92	
STD	11.1	0.1	0.9	0.1	5.3	

Date & Time	11GT_LOAD	11HRSG_DUST	11HRSG_TEMP	11HRSG_SO2@7%O2	11HRSG_NOx@7%O2	Remark
	MW	mg/m3	Degree C.	ppm	ppm	
26/05/2023 00:00	48.25	0	96.39	1	36.1	
26/05/2023 01:00	48.31	0	96.82	1	35.8	
26/05/2023 02:00	48.33	0	96.91	1	35.6	
26/05/2023 03:00	48.33	0	97.06	1	35.4	
26/05/2023 04:00	48.36	0	97.03	1	35.4	
26/05/2023 05:00	48.5	0	97.06	1	35.4	
26/05/2023 06:00	48.29	0	97.25	1.1	34.3	
26/05/2023 07:00	48.24	0	97.28	1.1	34.9	
26/05/2023 08:00	47.59	0.01	97.56	1.1	36	
26/05/2023 09:00	39.82	0.1	96.05	1.1	40.2	
26/05/2023 10:00	37.44	0.05	97.43	1.1	30.8	
26/05/2023 11:00	41.31	0.05	100.78	1.1	28.8	
26/05/2023 12:00	41.43	0.07	101.62	1.2	28.5	
26/05/2023 13:00	41.47	0.01	100.92	1.2	28.4	
26/05/2023 14:00	41.42	0.02	100.98	1.2	28.2	
26/05/2023 15:00	41.43	0.02	100.67	1.2	28.1	
26/05/2023 16:00	41.31	0.01	100.6	1.2	27.9	
26/05/2023 18:00	41	0.06	100.41	1.1	27.3	
26/05/2023 18:00	41	0.06	100.41	1.1	27.3	
26/05/2023 19:00	40.97	0.02	100.16	1.1	27.2	
26/05/2023 20:00	41.26	0	100.01	1.1	27.1	
26/05/2023 21:00	41.43	0.28	100.21	1	26.5	
26/05/2023 22:00	44.47	0	102.2	1	27.3	
26/05/2023 23:00	35.17	0	98.39	1	29.5	
27/05/2023 00:00	31.81	0	94.52	1	28	
Minimum	31.81	0	94.52	1	26.5	
MinDate	27/05/2023 00:00	26/05/2023 00:00	27/05/2023 00:00	26/05/2023 00:00	26/05/2023 21:00	
Maximum	48.5	0.28	102.2	1.2	40.2	
MaxDate	26/05/2023 05:00	26/05/2023 21:00	26/05/2023 22:00	26/05/2023 12:00	26/05/2023 09:00	
Avg	43.08	0.03	98.75	1.1	31.2	
Num	25	25	25	25	25	
Data[%]	100	100	100	100	100	
STD	4.6	0.1	2.1	0.1	4.1	

Date & Time	12GT_LOAD	12HRSG_DUST	12HRSG_TEMP	12HRSG_SO2@7%O2	12HRSG_NOx@7%O2	Remark
	MW	mg/m3	Degree C.	ppm	ppm	
26/05/2023 00:00	0	0.11	ShutDown	ShutDown	ShutDown	GT12 S/D
26/05/2023 01:00	0	0.18	ShutDown	ShutDown	ShutDown	GT12 S/D
26/05/2023 02:00	0	0.07	ShutDown	ShutDown	ShutDown	GT12 S/D
26/05/2023 03:00	0	0.05	ShutDown	ShutDown	ShutDown	GT12 S/D
26/05/2023 04:00	0	0.08	ShutDown	ShutDown	ShutDown	GT12 S/D
26/05/2023 05:00	0	0.08	ShutDown	ShutDown	ShutDown	GT12 S/D
26/05/2023 06:00	0	0.11	ShutDown	ShutDown	ShutDown	GT12 S/D
26/05/2023 07:00	0	0.12	ShutDown	ShutDown	ShutDown	GT12 S/D
26/05/2023 08:00	0	0.21	ShutDown	ShutDown	ShutDown	GT12 S/D
26/05/2023 09:00	11.32	1.74	ShutDown	ShutDown	ShutDown	GT12 S/D
26/05/2023 10:00	37.35	0.24	97.96	0.2	31.7	
26/05/2023 11:00	41.24	0.47	100.96	0.1	31	
26/05/2023 12:00	41.36	0.24	101.57	0	30.4	
26/05/2023 13:00	41.4	0.46	101.2	0	30.2	
26/05/2023 14:00	41.35	0.05	101.34	0	29.9	
26/05/2023 15:00	41.37	0	100.87	0	29.8	
26/05/2023 16:00	41.24	0.04	100.63	0	29.5	
26/05/2023 18:00	40.92	0.41	100.58	0	28.8	
26/05/2023 18:00	40.92	0.41	100.58	0	28.8	
26/05/2023 19:00	40.9	0	100.3	0	28.6	
26/05/2023 20:00	41.19	0	100.17	0	28.3	
26/05/2023 21:00	41.36	0.01	100.51	0	27.2	
26/05/2023 22:00	44.37	0.01	102.41	0	29.6	
26/05/2023 23:00	35.11	0	98.36	0	34.4	
27/05/2023 00:00	31.75	0	94.36	0	36.3	
Minimum	0	0	94.36	0	27.2	
MinDate	26/05/2023 00:00	26/05/2023 15:00	27/05/2023 00:00	26/05/2023 12:00	26/05/2023 21:00	
Maximum	44.37	1.74	102.41	0.2	36.3	
MaxDate	26/05/2023 22:00	26/05/2023 09:00	26/05/2023 22:00	26/05/2023 10:00	27/05/2023 00:00	
Avg	24.53	0.19	100.12	0	30.3	
Num	25	25	15	15	15	
Data[%]	100	100	60	60	60	
STD	19.8	0.4	1.9	0.1	2.3	

Date & Time	11GT_LOAD	11HRSG_DUST	11HRSG_TEMP	11HRSG_SO2@7%O2	11HRSG_NOx@7%O2	Remark
	MW	mg/m3	Degree C.	ppm	ppm	
27/05/2023 00:00	31.81	0	94.52	1	28	
27/05/2023 01:00	31.88	0	94.73	1	27.4	
27/05/2023 02:00	31.88	0	94.67	1.1	27.5	
27/05/2023 03:00	31.89	0	94.58	1.1	27.3	
27/05/2023 04:00	31.57	0	94.5	1.1	29.1	
27/05/2023 05:00	31.33	0	94.45	1.1	29.8	
27/05/2023 06:00	31.2	0	94.39	1.1	30.5	
27/05/2023 07:00	31.09	0	94.48	1.1	30.5	
27/05/2023 08:00	31.12	0	94.57	1.1	30.2	
27/05/2023 09:00	31.21	0	94.48	1.1	29.4	
27/05/2023 10:00	44.95	0	101.24	1.2	28.9	
27/05/2023 11:00	45.06	0	102.93	1.2	28.2	
27/05/2023 12:00	44.95	0	102.91	1.2	28.7	
27/05/2023 13:00	44.97	0	102.82	1.2	28.8	
27/05/2023 14:00	44.98	0	102.72	1.2	29.2	
27/05/2023 15:00	44.93	0	102.25	1.2	29.7	
27/05/2023 16:00	44.81	0	102.06	1.2	30	
27/05/2023 18:00	44.85	0	102.47	1.1	28.5	
27/05/2023 18:00	44.85	0	102.47	1.1	28.5	
27/05/2023 19:00	44.82	0	102.62	1.1	27.8	
27/05/2023 20:00	44.97	0	102.59	1.1	26.4	
27/05/2023 21:00	45.1	0.21	102.99	1.1	25.5	
27/05/2023 22:00	45.17	0	103.2	1.1	25	
27/05/2023 23:00	34.69	0	98.44	1.1	28.3	
28/05/2023 00:00	31.15	0	94.57	1.1	27.6	
Minimum	31.09	0	94.39	1	25	
MinDate	27/05/2023 07:00	27/05/2023 00:00	27/05/2023 06:00	27/05/2023 00:00	27/05/2023 22:00	
Maximum	45.17	0.21	103.2	1.2	30.5	
MaxDate	27/05/2023 22:00	27/05/2023 21:00	27/05/2023 22:00	27/05/2023 10:00	27/05/2023 06:00	
Avg	38.61	0.01	98.86	1.1	28.5	
Num	25	25	25	25	25	
Data[%]	100	100	100	100	100	
STD	6.8	0	4	0.1	1.5	

Date & Time	12GT_LOAD	12HRSG_DUST	12HRSG_TEMP	12HRSG_SO2@7%O2	12HRSG_NOx@7%O2	Remark
	MW	mg/m3	Degree C.	ppm	ppm	
27/05/2023 00:00	31.75	0	94.36	0	36.3	
27/05/2023 01:00	31.83	0.12	94.51	0	35.9	
27/05/2023 02:00	31.81	0.06	94.47	0	35.3	
27/05/2023 03:00	31.83	0	94.34	0.1	35	
27/05/2023 04:00	31.5	0.01	94.26	0.1	35.6	
27/05/2023 05:00	31.27	0.02	94.2	0.1	34.7	
27/05/2023 06:00	31.14	0.03	94.12	0.1	34.4	
27/05/2023 07:00	31.03	0	94.24	0.1	34	
27/05/2023 08:00	31.06	0	94.3	0.1	34.9	
27/05/2023 09:00	31.15	0.01	94.06	0.1	36.7	
27/05/2023 10:00	44.81	0.03	100.88	0.1	33.3	
27/05/2023 11:00	44.98	0	102.63	0	33.1	
27/05/2023 12:00	44.88	0	102.47	0	33.6	
27/05/2023 13:00	44.89	0	102.46	0	33.2	
27/05/2023 14:00	44.91	0	102.44	0	33.8	
27/05/2023 15:00	44.85	0	101.71	0	34.6	
27/05/2023 16:00	44.74	0	101.52	0	35.1	
27/05/2023 18:00	44.77	0.25	101.92	0	33.4	
27/05/2023 18:00	44.77	0.25	101.92	0	33.4	
27/05/2023 19:00	44.75	0	102.09	0	32.9	
27/05/2023 20:00	44.9	0	102.08	0	30.7	
27/05/2023 21:00	45.02	0.01	102.96	0	28.8	
27/05/2023 22:00	45.09	0.09	103.38	0	27.9	
27/05/2023 23:00	34.62	0	98.47	0	31.9	
28/05/2023 00:00	31.09	0.01	94.39	0	32.9	
Minimum	31.03	0	94.06	0	27.9	
MinDate	27/05/2023 07:00	27/05/2023 00:00	27/05/2023 09:00	27/05/2023 00:00	27/05/2023 22:00	
Maximum	45.09	0.25	103.38	0.1	36.7	
MaxDate	27/05/2023 22:00	27/05/2023 18:00	27/05/2023 22:00	27/05/2023 03:00	27/05/2023 09:00	
Avg	38.54	0.03	98.56	0	33.7	
Num	25	25	25	25	25	
Data[%]	100	100	100	100	100	
STD	6.8	0.1	4	0	2.1	

Date & Time	11GT_LOAD	11HRSG_DUST	11HRSG_TEMP	11HRSG_SO2@7%O2	11HRSG_NOx@7%O2	Remark
	MW	mg/m3	Degree C.	ppm	ppm	
28/05/2023 00:00	31.15	0	94.57	1.1	27.6	
28/05/2023 01:00	31.19	0	94.45	1.1	27.6	
28/05/2023 02:00	31.17	0	94.54	1.1	28	
28/05/2023 03:00	31.15	0	94.4	1.1	28.6	
28/05/2023 04:00	31.11	0	93.93	1.1	30	
28/05/2023 05:00	31	0	92.91	1.1	33.3	
28/05/2023 06:00	30.74	0	93.06	1.1	34.7	
28/05/2023 07:00	30.7	0	93.12	1.2	34.5	
28/05/2023 08:00	30.66	0	93.29	1.2	34.9	
28/05/2023 09:00	30.73	0	93.57	1.2	32.9	
28/05/2023 10:00	30.79	0	93.75	1.2	31.3	
28/05/2023 11:00	30.82	0	94.15	1.2	29.9	
28/05/2023 12:00	30.89	0	94.76	1.2	28.1	
28/05/2023 13:00	30.94	0	94.33	1.2	27.2	
28/05/2023 14:00	30.98	0	94.27	1.2	26.4	
28/05/2023 15:00	30.93	0	93.95	1.2	26.3	
28/05/2023 16:00	30.86	0	93.94	1.2	26.2	
28/05/2023 18:00	37.77	0	96.31	1.2	27.2	
28/05/2023 18:00	37.77	0	96.31	1.2	27.2	
28/05/2023 19:00	44.84	0	102.53	1.2	24.6	
28/05/2023 20:00	44.93	0	102.72	1.1	23.9	
28/05/2023 21:00	44.95	0.17	102.99	1.1	23.6	
28/05/2023 22:00	37.91	0	100.05	1.1	27.1	
28/05/2023 23:00	30.88	0	94.06	1.1	29.2	
29/05/2023 00:00	30.86	0	93.47	1.1	30.5	
Minimum	30.66	0	92.91	1.1	23.6	
MinDate	28/05/2023 08:00	28/05/2023 00:00	28/05/2023 05:00	28/05/2023 00:00	28/05/2023 21:00	
Maximum	44.95	0.17	102.99	1.2	34.9	
MaxDate	28/05/2023 21:00	28/05/2023 21:00	28/05/2023 21:00	28/05/2023 07:00	28/05/2023 08:00	
Avg	33.15	0.01	95.32	1.2	28.8	
Num	25	25	25	25	25	
Data[%]	100	100	100	100	100	
STD	4.8	0	3.1	0.1	3.3	

Date & Time	12GT_LOAD	12HRSG_DUST	12HRSG_TEMP	12HRSG_SO2@7%O2	12HRSG_NOx@7%O2	Remark
	MW	mg/m3	Degree C.	ppm	ppm	
28/05/2023 00:00	31.09	0.01	94.39	0	32.9	
28/05/2023 01:00	31.12	0	94.18	0	32.9	
28/05/2023 02:00	31.11	0	94.31	0.1	32.9	
28/05/2023 03:00	31.08	0	94.15	0.1	32.9	
28/05/2023 04:00	31.05	0	93.72	0.1	33.9	
28/05/2023 05:00	30.93	0.02	92.57	0.2	36.1	
28/05/2023 06:00	30.67	0	92.86	0.2	35.7	
28/05/2023 07:00	30.63	0	92.86	0.2	35.1	
28/05/2023 08:00	30.58	0	93.03	0.2	35.8	
28/05/2023 09:00	30.67	0	93.33	0.2	35.4	
28/05/2023 10:00	30.73	0	93.52	0.2	34.9	
28/05/2023 11:00	30.76	0	93.91	0.2	34.4	
28/05/2023 12:00	30.83	0	94.42	0.2	34.8	
28/05/2023 13:00	30.88	0.04	94.04	0.1	35.4	
28/05/2023 14:00	30.92	0	93.93	0.1	35.9	
28/05/2023 15:00	30.87	0	93.52	0	36.1	
28/05/2023 16:00	30.79	0	93.46	0	35.4	
28/05/2023 18:00	37.61	0.21	95.92	0	32.5	
28/05/2023 18:00	37.61	0.21	95.92	0	32.5	
28/05/2023 19:00	44.77	0	102.12	0	28.1	
28/05/2023 20:00	44.85	0	102.73	0	26	
28/05/2023 21:00	44.87	0	103.46	0	25.2	
28/05/2023 22:00	37.85	0	100.48	0	28.7	
28/05/2023 23:00	30.82	0	93.85	0	33.2	
29/05/2023 00:00	30.79	0	93.09	0	33.5	
Minimum	30.58	0	92.57	0	25.2	
MinDate	28/05/2023 08:00	28/05/2023 01:00	28/05/2023 05:00	28/05/2023 00:00	28/05/2023 21:00	
Maximum	44.87	0.21	103.46	0.2	36.1	
MaxDate	28/05/2023 21:00	28/05/2023 18:00	28/05/2023 21:00	28/05/2023 05:00	28/05/2023 05:00	
Avg	33.08	0.01	95.09	0.1	33.3	
Num	25	25	25	25	25	
Data[%]	100	100	100	100	100	
STD	4.8	0	3.3	0.1	3.1	

Date & Time	11GT_LOAD	11HRSG_DUST	11HRSG_TEMP	11HRSG_SO2@7%O2	11HRSG_NOx@7%O2	Remark
	MW	mg/m3	Degree C.	ppm	ppm	
29/05/2023 00:00	30.86	0	93.47	1.1	30.5	
29/05/2023 01:00	30.8	0	93.41	1.1	31.4	
29/05/2023 02:00	30.81	0	93.51	1.1	30.7	
29/05/2023 03:00	30.84	0	93.64	1.2	30.2	
29/05/2023 04:00	30.83	0	93.73	1.2	30.3	
29/05/2023 05:00	30.85	0	93.72	1.2	30	
29/05/2023 06:00	30.85	0	93.74	1.2	30.3	
29/05/2023 07:00	31.04	0	93.81	1.2	29.8	
29/05/2023 08:00	31.06	0	93.99	1.2	28.7	
29/05/2023 09:00	27.88	0	93.44	1.2	41.5	
29/05/2023 10:00	41.8	0	99.7	1.2	22.6	
29/05/2023 11:00	41.9	0	101.19	1.2	22.1	
29/05/2023 12:00	41.84	0	101.16	1.2	22.2	
29/05/2023 13:00	41.9	0	101.01	1.2	22.4	
29/05/2023 14:00	41.91	0	100.86	1.2	22.3	
29/05/2023 15:00	41.87	0	100.31	1.2	22.4	
29/05/2023 16:00	41.78	0	100.08	1.2	21.7	
29/05/2023 18:00	41.39	0	99.75	1.2	21.6	
29/05/2023 18:00	41.39	0	99.75	1.2	21.6	
29/05/2023 19:00	41.32	0	99.59	1.2	21.4	
29/05/2023 20:00	41.59	0	99.82	1.2	21.5	
29/05/2023 21:00	41.74	0.36	100.49	1.2	21.5	
29/05/2023 22:00	42.2	0	100.73	1.2	21.6	
29/05/2023 23:00	31.88	0	96.58	1.2	33.3	
30/05/2023 00:00	28.38	0	93.57	1.2	38.4	
Minimum	27.88	0	93.41	1.1	21.3	
MinDate	29/05/2023 09:00	29/05/2023 00:00	29/05/2023 01:00	29/05/2023 00:00	29/05/2023 17:00	
Maximum	42.2	0.36	101.19	1.2	41.5	
MaxDate	29/05/2023 22:00	29/05/2023 21:00	29/05/2023 11:00	29/05/2023 03:00	29/05/2023 09:00	
Avg	36.35	0.01	97.25	1.2	26.8	
Num	25	25	25	25	25	
Data[%]	100	100	100	100	100	
STD	5.8	0.1	3.4	0	5.8	

Date & Time	12GT_LOAD	12HRSG_DUST	12HRSG_TEMP	12HRSG_SO2@7%O2	12HRSG_NOx@7%O2	Remark
	MW	mg/m3	Degree C.	ppm	ppm	
29/05/2023 00:00	30.79	0	93.09	0	33.5	
29/05/2023 01:00	30.74	0	92.98	0.1	33.9	
29/05/2023 02:00	30.74	0	93.26	0.1	33.5	
29/05/2023 03:00	30.78	0	93.44	0.1	33	
29/05/2023 04:00	30.76	0	93.49	0.2	32.5	
29/05/2023 05:00	30.79	0	93.47	0.2	32.1	
29/05/2023 06:00	30.79	0	93.5	0.2	32.2	
29/05/2023 07:00	30.98	0	93.54	0.2	32.2	
29/05/2023 08:00	31.03	0	93.71	0.3	32.2	
29/05/2023 09:00	27.83	0	93.17	0.3	31.3	
29/05/2023 10:00	41.76	0	99.69	0.2	22.7	
29/05/2023 11:00	41.82	0	101.3	0.2	22.4	
29/05/2023 12:00	41.77	0	101.34	0.2	22.4	
29/05/2023 13:00	41.83	0	101.3	0.1	22.8	
29/05/2023 14:00	41.84	0	101.05	0.1	22.7	
29/05/2023 15:00	41.8	0	100.4	0.1	22.8	
29/05/2023 16:00	41.71	0	100.11	0.1	21.4	
29/05/2023 18:00	41.32	0.38	99.69	0.2	20.9	
29/05/2023 18:00	41.32	0.38	99.69	0.2	20.9	
29/05/2023 19:00	41.25	0.01	99.58	0.2	20.5	
29/05/2023 20:00	41.52	0.06	99.82	0.2	20.9	
29/05/2023 21:00	41.67	0.08	100.68	0.2	21	
29/05/2023 22:00	42.12	0.3	100.97	0.2	21.1	
29/05/2023 23:00	31.82	0	96.6	0.2	28.5	
30/05/2023 00:00	28.32	0	93.28	0.2	30.5	
Minimum	27.83	0	92.98	0	20.5	
MinDate	29/05/2023 09:00	29/05/2023 00:00	29/05/2023 01:00	29/05/2023 00:00	29/05/2023 19:00	
Maximum	42.12	0.38	101.34	0.3	33.9	
MaxDate	29/05/2023 22:00	29/05/2023 18:00	29/05/2023 12:00	29/05/2023 08:00	29/05/2023 01:00	
Avg	36.29	0.03	97.17	0.2	26.7	
Num	25	25	25	25	25	
Data[%]	100	100	100	100	100	
STD	5.8	0.1	3.6	0.1	5.4	

Date & Time	11GT_LOAD	11HRSG_DUST	11HRSG_TEMP	11HRSG_SO2@7%O2	11HRSG_NOx@7%O2	Remark
	MW	mg/m3	Degree C.	ppm	ppm	
30/05/2023 00:00	28.38	0	93.57	1.2	38.4	
30/05/2023 01:00	28.48	0	92.66	1.2	39.5	
30/05/2023 02:00	28.46	0	91.93	1.2	41.7	
30/05/2023 03:00	28.4	0	92.57	1.3	41.3	
30/05/2023 04:00	28.23	0	92.65	1.3	41.6	
30/05/2023 05:00	28.12	0	92.72	1.3	41.9	
30/05/2023 06:00	27.98	0	92.82	1.3	41.7	
30/05/2023 07:00	28.08	0	92.9	1.3	41.3	
30/05/2023 08:00	28.33	0	93.28	1.3	39.4	
30/05/2023 09:00	28.04	0	93.73	1.3	39.6	
30/05/2023 10:00	41.91	0	99.85	1.3	22.6	
30/05/2023 11:00	41.89	0.02	101.6	1.3	21.4	
30/05/2023 12:00	41.82	0.04	102	1.4	21.3	
30/05/2023 13:00	41.95	0.01	101.43	1.3	21.2	
30/05/2023 14:00	40.51	0	100.88	1.3	21.2	
30/05/2023 15:00	34.24	0	96.35	1.3	20.3	
30/05/2023 16:00	34.02	0	95.28	1.3	20.2	
30/05/2023 17:00	33.72	0	94.64	1.2	19.8	
30/05/2023 18:00	33.68	0	94.25	1.2	19.9	
30/05/2023 19:00	33.55	0	94.31	1.2	19.9	
30/05/2023 20:00	33.63	0	94.44	1.2	19.7	
30/05/2023 21:00	33.99	0.27	95.14	1.2	19.6	
30/05/2023 22:00	34.02	0	95.05	1.2	19.7	
30/05/2023 23:00	16.76	0.01	<Samp	<Samp		GT11 SD
31/05/2023 00:00	0	0	ShutDown	ShutDown		GT11 SD
Minimum	0	0	91.93	1.2	19.6	
MinDate	31/05/2023 00:00	30/05/2023 00:00	30/05/2023 02:00	30/05/2023 00:00	30/05/2023 21:00	
Maximum	41.95	0.27	102	1.4	41.9	
MaxDate	30/05/2023 13:00	30/05/2023 21:00	30/05/2023 12:00	30/05/2023 12:00	30/05/2023 05:00	
Avg	31.14	0.01	95.39	1.3	29.3	
Num	25	25	23	23	23	
Data[%]	100	100	92	92	92	
STD	8.8	0.1	3.3	0.1	10.3	

Date & Time	12GT_LOAD	12HRSG_DUST	12HRSG_TEMP	12HRSG_SO2@7%O2	12HRSG_NOx@7%O2	Remark
	MW	mg/m3	Degree C.	ppm	ppm	
30/05/2023 00:00	28.32	0	93.28	0.2	30.5	
30/05/2023 01:00	28.42	0	92.27	0.2	31.7	
30/05/2023 02:00	28.4	0	91.57	0.2	33	
30/05/2023 03:00	28.34	0	92.31	0.3	32.6	
30/05/2023 04:00	28.17	0	92.39	0.3	32.1	
30/05/2023 05:00	28.06	0.01	92.45	0.3	32	
30/05/2023 06:00	27.92	0	92.58	0.3	31.4	
30/05/2023 07:00	28.03	0	92.6	0.3	31.2	
30/05/2023 08:00	28.26	0.04	93.02	0.3	31.4	
30/05/2023 09:00	27.98	0	93.48	0.2	31.4	
30/05/2023 10:00	41.78	0.01	99.88	0.2	22	
30/05/2023 11:00	41.82	0.07	101.75	0.1	21	
30/05/2023 12:00	41.74	0.11	102.11	0.1	20.7	
30/05/2023 13:00	41.87	0	101.71	0	20.8	
30/05/2023 14:00	40.45	0.02	101.21	0	20.9	
30/05/2023 15:00	34.18	0	96.49	0	19.6	
30/05/2023 16:00	33.95	0	95.24	0	19.1	
30/05/2023 17:00	33.66	0.01	94.43	0	18.5	
30/05/2023 18:00	33.61	0.36	94	0	18.9	
30/05/2023 19:00	33.49	0.02	94.02	0	18.7	
30/05/2023 20:00	33.77	0.14	94.18	0	18.4	
30/05/2023 21:00	33.92	0.13	95.08	0	18.2	
30/05/2023 22:00	33.96	0.01	95.07	0	18.4	
30/05/2023 23:00	36.27	0.07	95.29	0.1	27.9	
31/05/2023 00:00	47.5	0.16	96.71	0.1	28.2	
Minimum	27.92	0	91.57	0	18.2	
MinDate	30/05/2023 06:00	30/05/2023 00:00	30/05/2023 02:00	30/05/2023 13:00	30/05/2023 21:00	
Maximum	47.5	0.36	102.11	0.3	33	
MaxDate	31/05/2023 00:00	30/05/2023 18:00	30/05/2023 12:00	30/05/2023 03:00	30/05/2023 02:00	
Avg	33.75	0.05	95.32	0.1	25.1	
Num	25	25	25	25	25	
Data[%]	100	100	100	100	100	
STD	5.8	0.1	3.4	0.1	6	

Date & Time	11GT_LOAD	11HRSG_DUST	11HRSG_TEMP	11HRSG_SO2@7%O2	11HRSG_NOx@7%O2	Remark
	MW	mg/m3	Degree C.	ppm	ppm	
31/05/2023 00:00	0	0	ShutDown	ShutDown	ShutDown	GT11 SD
31/05/2023 01:00	0	0	ShutDown	ShutDown	ShutDown	GT11 SD
31/05/2023 02:00	0	0	ShutDown	ShutDown	ShutDown	GT11 SD
31/05/2023 03:00	0	0.02	ShutDown	ShutDown	ShutDown	GT11 SD
31/05/2023 04:00	0	0.01	ShutDown	ShutDown	ShutDown	GT11 SD
31/05/2023 05:00	0	0.02	ShutDown	ShutDown	ShutDown	GT11 SD
31/05/2023 06:00	0	0.04	ShutDown	ShutDown	ShutDown	GT11 SD
31/05/2023 07:00	0	0.07	ShutDown	ShutDown	ShutDown	GT11 SD
31/05/2023 08:00	0	0.13	ShutDown	ShutDown	ShutDown	GT11 SD
31/05/2023 09:00	12.05	0.27	ShutDown	ShutDown	ShutDown	GT11 SD
31/05/2023 10:00	34.44	0	96.33	1.3	28.5	
31/05/2023 11:00	34.34	0	96.16	1.3	26.9	
31/05/2023 12:00	34.16	0.01	96.13	1.4	26.9	
31/05/2023 13:00	34.22	0	95.46	1.4	26.8	
31/05/2023 14:00	34.29	0	95.65	1.4	26.8	
31/05/2023 15:00	34.28	0	95.22	1.4	27.5	
31/05/2023 16:00	34.12	0	94.99	1.4	27.4	
31/05/2023 17:00	33.87	0	94.78	1.4	27.2	
31/05/2023 18:00	33.79	0	94.44	1.3	26.5	
31/05/2023 19:00	33.76	0	93.9	1.3	25.7	
31/05/2023 20:00	33.99	0	94.12	1.3	25.2	
31/05/2023 21:00	34.14	0.21	95.1	1.3	25.2	
31/05/2023 22:00	34.21	0	95.46	1.3	25	
31/05/2023 23:00	36.7	0	95.76	1.4	35.2	
01/06/2023 00:00	47.86	0	96.79	1.3	36.6	
Minimum	0	0	93.9	1.3	25	
MinDate	31/05/2023 00:00	31/05/2023 00:00	31/05/2023 19:00	31/05/2023 10:00	31/05/2023 22:00	
Maximum	47.86	0.27	96.79	1.4	36.6	
MaxDate	01/06/2023 00:00	31/05/2023 09:00	01/06/2023 00:00	31/05/2023 12:00	01/06/2023 00:00	
Avg	21.61	0.03	95.35	1.3	27.8	
Num	25	25	15	15	15	
Data[%]	100	100	60	60	60	
STD	17.4	0.1	0.8	0.1	3.4	

Date & Time	12GT_LOAD	12HRSG_DUST	12HRSG_TEMP	12HRSG_SO2@7%O2	12HRSG_NOx@7%O2	Remark
	MW	mg/m3	Degree C.	ppm	ppm	
31/05/2023 00:00	47.5	0.16	96.71	0.1	28.2	
31/05/2023 01:00	47.59	0.17	96.65	0.1	28.2	
31/05/2023 02:00	47.49	0.1	96.74	0.1	28.2	
31/05/2023 03:00	47.64	0.16	96.91	0.1	28	
31/05/2023 04:00	47.75	0.09	96.94	0.1	28	
31/05/2023 05:00	47.68	0.03	96.86	0.1	28.2	
31/05/2023 06:00	47.66	0	96.98	0.1	28.1	
31/05/2023 07:00	47.41	0.2	97.05	0.1	27.9	
31/05/2023 08:00	46.97	0.04	97.2	0.1	28.1	
31/05/2023 09:00	37.98	0	96.73	0.1	29.1	
31/05/2023 10:00	34.35	0.04	95.72	0	18.9	
31/05/2023 11:00	34.27	0	96.26	0	17.5	
31/05/2023 12:00	34.1	0.1	96.22	0	17.3	
31/05/2023 13:00	34.15	0.07	95.69	0	17.1	
31/05/2023 14:00	34.22	0.01	95.83	0	17	
31/05/2023 15:00	34.21	0.1	95.35	0	17.5	
31/05/2023 16:00	34.05	0.04	95.01	0	17.5	
31/05/2023 17:00	33.81	0.02	94.87	0	17.4	
31/05/2023 18:00	33.73	0.26	94.65	0	16.9	
31/05/2023 19:00	33.69	0	94.16	0	16.4	
31/05/2023 20:00	33.92	0	94.3	0	16	
31/05/2023 21:00	34.07	0	95.24	0	16	
31/05/2023 22:00	34.15	0	95.6	0	15.7	
31/05/2023 23:00	16.5	0.01	<Samp	<Samp	<Samp	GT12 SD
01/06/2023 00:00	0	0.02	ShutDown	ShutDown	ShutDown	GT12 SD
Minimum	0	0	94.16	0	15.7	
MinDate	01/06/2023 00:00	31/05/2023 06:00	31/05/2023 19:00	31/05/2023 10:00	31/05/2023 22:00	
Maximum	47.75	0.26	97.2	0.1	29.1	
MaxDate	31/05/2023 04:00	31/05/2023 18:00	31/05/2023 08:00	31/05/2023 00:00	31/05/2023 09:00	
Avg	37	0.06	95.99	0	21.9	
Num	25	25	23	23	23	
Data[%]	100	100	92	92	92	
STD	11	0.1	0.9	0.1	5.7	

Date & Time	11GT_LOAD	11HRSG_DUST	11HRSG_TEMP	11HRSG_SO2@7%O2	11HRSG_NOx@7%O2	Remark
	MW	mg/m3	Degree C.	ppm	ppm	
01/06/2023 00:00	47.86	0	96.79	1.3	36.6	
01/06/2023 01:00	47.63	0	96.39	1.4	37.3	
01/06/2023 02:00	47.6	0	96.56	1.4	37.4	
01/06/2023 03:00	47.87	0	96.63	1.4	36.9	
01/06/2023 04:00	47.89	0	96.77	1.4	36.8	
01/06/2023 05:00	47.92	0	96.7	1.4	37.1	
01/06/2023 06:00	47.91	0	97.08	1.4	37.2	
01/06/2023 07:00	47.75	0	96.68	1.4	37.1	
01/06/2023 08:00	47.29	0.03	97.06	1.4	36.7	
01/06/2023 09:00	32.31	0.01	96.12	1.5	35.4	
01/06/2023 10:00	34.37	0	96.25	1.5	25.3	
01/06/2023 11:00	34.28	0.01	96.74	1.5	25.4	
01/06/2023 12:00	34.21	0.04	97.27	1.5	25.4	
01/06/2023 13:00	34.29	0.01	96.04	1.5	25.5	
01/06/2023 14:00	34.18	0	95.98	1.5	25.2	
01/06/2023 15:00	34.38	0	96.03	1.5	24.9	
01/06/2023 16:00	34.24	0	96.01	1.4	24.9	
01/06/2023 17:00	33.95	0	95.59	1.4	24.4	
01/06/2023 18:00	33.82	0	94.8	1.4	23.5	
01/06/2023 19:00	33.72	0	94.54	1.4	23.3	
01/06/2023 20:00	33.94	0	94.74	1.4	23.2	
01/06/2023 21:00	34.14	0.15	95.41	1.4	23.1	
01/06/2023 22:00	34.2	0	95.81	1.4	23.1	
01/06/2023 23:00	16.39	0.04	<Samp	<Samp	<Samp	GT11 S/D
02/06/2023 00:00	0	0.04	ShutDown	ShutDown	ShutDown	GT11 S/D
Minimum	0	0	94.54	1.3	23.1	
MinDate	02/06/2023 00:00	01/06/2023 00:00	01/06/2023 19:00	01/06/2023 00:00	01/06/2023 21:00	
Maximum	47.92	0.15	97.27	1.5	37.4	
MaxDate	01/06/2023 05:00	01/06/2023 21:00	01/06/2023 12:00	01/06/2023 09:00	01/06/2023 02:00	
Avg	36.89	0.01	96.17	1.4	29.8	
Num	25	25	23	23	23	
Data[%]	100	100	92	92	92	
STD	11.1	0	0.8	0.1	6.4	

Date & Time	12GT_LOAD	12HRSG_DUST	12HRSG_TEMP	12HRSG_SO2@7%O2	12HRSG_NOx@7%O2	Remark
	MW	mg/m3	Degree C.	ppm	ppm	
01/06/2023 00:00	0	0.02	96.75	ShutDown	ShutDown	
01/06/2023 01:00	0	0.02	ShutDown	ShutDown	ShutDown	
01/06/2023 02:00	0	0	ShutDown	ShutDown	ShutDown	
01/06/2023 03:00	0	0	ShutDown	ShutDown	ShutDown	
01/06/2023 04:00	0	0	ShutDown	ShutDown	ShutDown	
01/06/2023 05:00	0	0	ShutDown	ShutDown	ShutDown	
01/06/2023 06:00	0	0.03	ShutDown	ShutDown	ShutDown	
01/06/2023 07:00	0	0	ShutDown	ShutDown	ShutDown	
01/06/2023 08:00	0.68	0.04	ShutDown	ShutDown	ShutDown	
01/06/2023 09:00	28.13	0	97.91	0.2	35.6	
01/06/2023 10:00	34.3	0.03	96.03	0.1	27.3	
01/06/2023 11:00	34.22	0	96.38	0	27.7	
01/06/2023 12:00	34.15	0	96.65	0	27.8	
01/06/2023 13:00	34.22	0.02	95.7	0	27.8	
01/06/2023 14:00	34.12	0.01	95.6	0	27.5	
01/06/2023 15:00	34.32	0	95.52	0	26.9	
01/06/2023 16:00	34.17	0.02	95.39	0	26.8	
01/06/2023 17:00	33.88	0	95.04	0	26	
01/06/2023 18:00	33.76	0.19	94.37	0	24.8	
01/06/2023 19:00	33.65	0.21	94.04	0	24.7	
01/06/2023 20:00	33.88	0.04	94.13	0	24.7	
01/06/2023 21:00	34.08	0.01	95.08	0	24.3	
01/06/2023 22:00	34.14	0.21	95.55	0	24.2	
01/06/2023 23:00	36.35	0.32	95.9	0	33.5	
02/06/2023 00:00	46.86	0.02	96.45	0	36.3	
Minimum	0	0	94.04	0	24.2	
MinDate	01/06/2023 00:00	01/06/2023 02:00	01/06/2023 19:00	01/06/2023 11:00	01/06/2023 22:00	
Maximum	46.86	0.32	97.91	0.2	36.3	
MaxDate	02/06/2023 00:00	01/06/2023 23:00	01/06/2023 09:00	01/06/2023 09:00	02/06/2023 00:00	
Avg	22.2	0.05	95.61	0	27.9	
Num	25	25	16	16	16	
Data[%]	100	100	64	64	64	
STD	17.2	0.1	1	0.1	3.9	

Date & Time	11GT_LOAD	11HRSG_DUST	11HRSG_TEMP	11HRSG_SO2@7%O2	11HRSG_NOx@7%O2	Remark
	MW	mg/m3	Degree C.	ppm	ppm	
02/06/2023 00:00	0	0.04	ShutDown	ShutDown	ShutDown	GT11 S/D
02/06/2023 01:00	0	0.06	ShutDown	ShutDown	ShutDown	GT11 S/D
02/06/2023 02:00	0	0.05	ShutDown	ShutDown	ShutDown	GT11 S/D
02/06/2023 03:00	0	0.05	ShutDown	ShutDown	ShutDown	GT11 S/D
02/06/2023 04:00	0	0.07	ShutDown	ShutDown	ShutDown	GT11 S/D
02/06/2023 05:00	0	0.05	ShutDown	ShutDown	ShutDown	GT11 S/D
02/06/2023 06:00	0	0.06	ShutDown	ShutDown	ShutDown	GT11 S/D
02/06/2023 07:00	0	0.12	ShutDown	ShutDown	ShutDown	GT11 S/D
02/06/2023 08:00	0.85	0.39	ShutDown	ShutDown	ShutDown	GT11 S/D
02/06/2023 09:00	28.82	0.03	96.75	1.5	41.4	
02/06/2023 10:00	34.06	0.02	95.8	1.5	26.7	
02/06/2023 11:00	34.05	0.04	96.25	1.5	26.9	
02/06/2023 12:00	33.89	0.05	96.76	1.6	27.1	
02/06/2023 13:00	33.9	0.01	95.45	1.6	27	
02/06/2023 14:00	33.83	0	95.35	1.6	26.7	
02/06/2023 15:00	33.86	0	95.15	1.5	26.7	
02/06/2023 16:00	33.79	0	95.1	1.6	26.5	
02/06/2023 18:00	33.49	0	94.43	1.5	25.4	
02/06/2023 18:00	33.49	0	94.43	1.5	25.4	
02/06/2023 19:00	33.45	0	94.14	1.4	24.6	
02/06/2023 20:00	33.88	0	94.31	1.4	24.9	
02/06/2023 21:00	34.12	0.33	94.81	1.4	24.7	
02/06/2023 22:00	37.11	0	96.63	1.5	25.7	
02/06/2023 23:00	27.76	0	94.6	1.5	40.6	
03/06/2023 00:00	27.87	0	93.5	1.5	43.8	
Minimum	0	0	93.5	1.4	24.6	
MinDate	02/06/2023 00:00	02/06/2023 14:00	03/06/2023 00:00	02/06/2023 19:00	02/06/2023 19:00	
Maximum	37.11	0.39	96.76	1.6	43.8	
MaxDate	02/06/2023 22:00	02/06/2023 08:00	02/06/2023 12:00	02/06/2023 12:00	03/06/2023 00:00	
Avg	21.13	0.05	95.24	1.5	29	
Num	25	25	16	16	16	
Data[%]	100	100	64	64	64	
STD	16.2	0.1	1	0.1	6.5	

Date & Time	12GT_LOAD	12HRSG_DUST	12HRSG_TEMP	12HRSG_SO2@7%O2	12HRSG_NOx@7%O2	Remark
	MW	mg/m3	Degree C.	ppm	ppm	
02/06/2023 00:00	46.86	0.02	96.45	0	36.3	
02/06/2023 01:00	47.03	0	96.42	0	37	
02/06/2023 02:00	47.13	0	96.71	0	36.8	
02/06/2023 03:00	47.3	0	96.71	0	36.3	
02/06/2023 04:00	47.34	0	96.69	0	36.4	
02/06/2023 05:00	47.47	0.11	96.8	0	36.2	
02/06/2023 06:00	47.43	0.05	96.97	0	36	
02/06/2023 07:00	47.11	0.01	96.8	0	36	
02/06/2023 08:00	46.65	0.05	97.12	0	36.9	
02/06/2023 09:00	31.42	0	95.45	0	31.9	
02/06/2023 10:00	33.99	0.04	95.75	0	25.4	
02/06/2023 11:00	33.98	0.02	96.2	0	25.7	
02/06/2023 12:00	33.83	0.22	96.54	0	25.9	
02/06/2023 13:00	33.83	0.08	95.54	0	25.7	
02/06/2023 14:00	33.76	0	95.46	0	25.4	
02/06/2023 15:00	33.79	0	95.14	0	25.4	
02/06/2023 16:00	33.72	0	94.99	0	25.1	
02/06/2023 18:00	33.42	0.7	94.49	0	23.7	
02/06/2023 18:00	33.42	0.7	94.49	0	23.7	
02/06/2023 19:00	33.39	0.3	94.18	0	22.9	
02/06/2023 20:00	33.81	0.3	94.37	0	23.3	
02/06/2023 21:00	34.06	0.5	95.05	0	22.8	
02/06/2023 22:00	37.04	0.01	97.02	0	22.6	
02/06/2023 23:00	27.56	0.17	94.79	0	35	
03/06/2023 00:00	27.78	0.02	93.06	0	32.7	
Minimum	27.56	0	93.06	0	22.6	
MinDate	02/06/2023 23:00	02/06/2023 01:00	03/06/2023 00:00	02/06/2023 00:00	02/06/2023 22:00	
Maximum	47.47	0.7	97.12	0	37	
MaxDate	02/06/2023 05:00	02/06/2023 18:00	02/06/2023 08:00	02/06/2023 00:00	02/06/2023 01:00	
Avg	38.13	0.1	95.74	0	29.8	
Num	25	25	25	25	25	
Data[%]	100	100	100	100	100	
STD	7.2	0.2	1.1	0	5.9	

Date & Time	11GT_LOAD	11HRSG_DUST	11HRSG_TEMP	11HRSG_SO2@7%O2	11HRSG_NOx@7%O2	Remark
	MW	mg/m3	Degree C.	ppm	ppm	
03/06/2023 00:00	27.87	0	93.5	1.5	43.8	
03/06/2023 01:00	29.96	0	93.92	1.5	37.8	
03/06/2023 02:00	31.58	0	93.49	1.5	34	
03/06/2023 03:00	31.77	0	94.17	1.5	32.3	
03/06/2023 04:00	31.36	0	94.21	1.6	33.6	
03/06/2023 05:00	31.03	0	94.28	1.6	34.6	
03/06/2023 06:00	30.84	0	94.28	1.6	35.1	
03/06/2023 07:00	30.72	0	94.52	1.6	35	
03/06/2023 08:00	30.67	0	94.37	1.6	35	
03/06/2023 09:00	30.61	0.05	94.55	1.6	34.7	
03/06/2023 10:00	30.38	0.1	93.14	1.6	35.2	
03/06/2023 11:00	30.33	0.11	94.96	1.6	34.1	
03/06/2023 12:00	30.27	0.07	95.87	1.6	33.8	
03/06/2023 13:00	30.42	0.02	94.58	1.6	33	
03/06/2023 14:00	30.37	0.01	94.29	1.6	33.6	
03/06/2023 15:00	30.5	0	93.8	1.6	32.9	
03/06/2023 16:00	30.55	0	93.85	1.6	32.5	
03/06/2023 18:00	41.11	0	98.2	1.6	29.6	
03/06/2023 18:00	41.11	0	98.2	1.6	29.6	
03/06/2023 19:00	44.7	0	102.01	1.5	27.9	
03/06/2023 20:00	44.81	0	102.48	1.5	27.9	
03/06/2023 21:00	44.81	0.27	102.86	1.6	27.5	
03/06/2023 22:00	37.84	0	100.22	1.6	30.1	
03/06/2023 23:00	30.8	0	94.49	1.5	32.1	
04/06/2023 00:00	30.76	0	94.16	1.5	32.3	
Minimum	27.87	0	93.14	1.5	27.5	
MinDate	03/06/2023 00:00	03/06/2023 00:00	03/06/2023 10:00	03/06/2023 00:00	03/06/2023 21:00	
Maximum	44.81	0.27	102.86	1.6	43.8	
MaxDate	03/06/2023 20:00	03/06/2023 21:00	03/06/2023 21:00	03/06/2023 04:00	03/06/2023 00:00	
Avg	32.99	0.03	95.6	1.6	33.2	
Num	25	25	25	25	25	
Data[%]	100	100	100	100	100	
STD	5.1	0.1	3	0	3.4	

Date & Time	12GT_LOAD	12HRSG_DUST	12HRSG_TEMP	12HRSG_SO2@7%O2	12HRSG_NOx@7%O2	Remark
	MW	mg/m3	Degree C.	ppm	ppm	
03/06/2023 00:00	27.78	0.02	93.06	0	32.7	
03/06/2023 01:00	29.88	0.02	93.46	0	33.1	
03/06/2023 02:00	31.52	0.06	93.11	0	34.7	
03/06/2023 03:00	31.7	0.9	93.8	0	34.1	
03/06/2023 04:00	31.3	1.14	93.84	0.1	34	
03/06/2023 05:00	30.97	0.01	93.89	0	33.2	
03/06/2023 06:00	30.78	0.02	93.87	0.1	32.7	
03/06/2023 07:00	30.66	0.02	94.09	0.1	32.8	
03/06/2023 08:00	30.61	0.17	94.01	0.1	34.1	
03/06/2023 09:00	30.54	0	94.21	0	34.8	
03/06/2023 10:00	30.31	0	94.19	0	35	
03/06/2023 11:00	30.27	0	94.47	0	33.9	
03/06/2023 12:00	30.21	0	95.15	0	33.9	
03/06/2023 13:00	30.35	0.02	94.11	0	34.6	
03/06/2023 14:00	30.31	0	93.96	0	36	
03/06/2023 15:00	30.44	0	93.33	0	35.5	
03/06/2023 16:00	30.49	0	93.24	0	35.5	
03/06/2023 18:00	40.96	0.4	97.83	0	28.3	
03/06/2023 18:00	40.96	0.4	97.83	0	28.3	
03/06/2023 19:00	44.63	0	102.12	0	25.2	
03/06/2023 20:00	44.72	0	102.59	0	25.4	
03/06/2023 21:00	44.73	0.01	103.18	0	24.8	
03/06/2023 22:00	37.74	0.08	100.33	0	27.5	
03/06/2023 23:00	30.73	0	94.13	0	31	
04/06/2023 00:00	30.69	0	93.83	0	31.2	
Minimum	27.78	0	93.06	0	24.8	
MinDate	03/06/2023 00:00	03/06/2023 09:00	03/06/2023 00:00	03/06/2023 00:00	03/06/2023 21:00	
Maximum	44.73	1.14	103.18	0.1	36	
MaxDate	03/06/2023 21:00	03/06/2023 04:00	03/06/2023 21:00	03/06/2023 04:00	03/06/2023 14:00	
Avg	32.92	0.11	95.33	0	32.4	
Num	25	25	25	25	25	
Data[%]	100	100	100	100	100	
STD	5.1	0.3	3.2	0	3.4	

Date & Time	12GT_LOAD	12HRSG_DUST	12HRSG_TEMP	12HRSG_SO2@7%O2	12HRSG_NOx@7%O2	Remark
	MW	mg/m3	Degree C.	ppm	ppm	
04/06/2023 00:00	30.69	0	93.83	0	31.2	
04/06/2023 01:00	30.66	0.09	93.51	0	32.4	
04/06/2023 02:00	30.6	0.04	93.4	0	32.7	
04/06/2023 03:00	30.59	0.02	93.4	0	32.3	
04/06/2023 04:00	30.59	0.01	93.45	0	32.3	
04/06/2023 05:00	30.57	0	93.26	0	32.3	
04/06/2023 06:00	30.54	0	93.5	0	32.1	
04/06/2023 07:00	30.61	0	93.63	0	32.2	
04/06/2023 08:00	30.59	0	93.76	0	32.1	
04/06/2023 09:00	30.69	0	94.05	0	32.7	
04/06/2023 10:00	30.75	0.02	94.11	0	32.9	
04/06/2023 11:00	30.79	0.01	94.6	0	32.4	
04/06/2023 12:00	30.78	0	94.84	0	33.1	
04/06/2023 13:00	30.91	0.01	94.18	0	32.6	
04/06/2023 14:00	30.92	0	94.15	0	32.7	
04/06/2023 15:00	30.88	0.01	93.64	0	31.9	
04/06/2023 16:00	30.88	0.01	93.4	0	32	
04/06/2023 18:00	41.13	0.25	97.94	0	26.4	
04/06/2023 18:00	41.13	0.25	97.94	0	26.4	
04/06/2023 19:00	44.85	0	102.22	0	23.8	
04/06/2023 20:00	44.88	0	102.62	0	23.2	
04/06/2023 21:00	41.89	0	101.34	0	21.7	
04/06/2023 22:00	34.16	0	97.73	0	26.5	
04/06/2023 23:00	27.3	0	92.9	0	31.1	
05/06/2023 00:00	27.21	0	92.78	0	30.9	
Minimum	27.21	0	92.78	0	21.7	
MinDate	05/06/2023 00:00	04/06/2023 00:00	05/06/2023 00:00	04/06/2023 00:00	04/06/2023 21:00	
Maximum	44.88	0.25	102.62	0	33.1	
MaxDate	04/06/2023 20:00	04/06/2023 18:00	04/06/2023 20:00	04/06/2023 00:00	04/06/2023 12:00	
Avg	32.57	0.03	95.02	0	30.6	
Num	25	25	25	25	25	
Data[%]	100	100	100	100	100	
STD	4.9	0.1	2.9	0	3.4	

Date & Time	11GT_LOAD	11HRSG_DUST	11HRSG_TEMP	11HRSG_SO2@7%O2	11HRSG_NOx@7%O2	Remark
	MW	mg/m3	Degree C.	ppm	ppm	
04/06/2023 00:00	30.76	0	94.16	1.5	32.3	
04/06/2023 01:00	30.72	0	93.84	1.5	33.1	
04/06/2023 02:00	30.66	0	93.73	1.6	33.6	
04/06/2023 03:00	30.65	0	93.71	1.6	33.5	
04/06/2023 04:00	30.65	0	93.74	1.6	33.5	
04/06/2023 05:00	30.64	0	93.44	1.6	34	
04/06/2023 06:00	30.61	0	93.68	1.6	34	
04/06/2023 07:00	30.67	0	93.79	1.6	33.2	
04/06/2023 08:00	30.65	0	93.94	1.6	32.6	
04/06/2023 09:00	30.75	0	94.24	1.6	31.5	
04/06/2023 10:00	30.81	0	94.28	1.6	30.6	
04/06/2023 11:00	30.85	0	94.87	1.6	29.5	
04/06/2023 12:00	30.85	0	95.31	1.6	30.1	
04/06/2023 13:00	30.98	0	28.16	1.6	29	TEMP ERROR
04/06/2023 14:00	30.98	0	0	1.6	28.2	TEMP ERROR
04/06/2023 15:00	30.94	0	0	1.7	27.8	TEMP ERROR
04/06/2023 16:00	30.94	0	0	1.6	27.7	TEMP ERROR
04/06/2023 18:00	41.3	0	0	1.6	27	TEMP ERROR
04/06/2023 18:00	41.3	0	0	1.6	27	TEMP ERROR
04/06/2023 19:00	44.93	0	0	1.6	25.7	TEMP ERROR
04/06/2023 20:00	44.96	0	0	1.6	25.5	TEMP ERROR
04/06/2023 21:00	42.02	0.23	0	1.6	25.1	TEMP ERROR
04/06/2023 22:00	34.23	0	0	1.6	33.5	TEMP ERROR
04/06/2023 23:00	27.36	0	0	1.6	44.8	TEMP ERROR
05/06/2023 00:00	27.29	0	0	1.6	44.9	TEMP ERROR
Minimum	27.29	0	0	1.5	25.1	
MinDate	05/06/2023 00:00	04/06/2023 00:00	04/06/2023 14:00	04/06/2023 00:00	04/06/2023 21:00	
Maximum	44.96	0.23	95.31	1.7	44.9	
MaxDate	04/06/2023 20:00	04/06/2023 21:00	04/06/2023 12:00	04/06/2023 15:00	05/06/2023 00:00	
Avg	32.64	0.01	50.04	1.6	31.5	
Num	25	25	25	25	25	
Data[%]	100	100	100	100	100	
STD	4.9	0	47.1	0	5	

Date & Time	11GT_LOAD	11HRSG_DUST	11HRSG_TEMP	11HRSG_SO2@7%O2	11HRSG_NOx@7%O2	Remark
	MW	mg/m3	Degree C.	ppm	ppm	
05/06/2023 00:00	27.29	0	0	1.6	44.9	
05/06/2023 01:00	27.35	0.28	25.82	1.6	44.6	
05/06/2023 02:00	27.33	0	93.02	1.6	44.4	
05/06/2023 03:00	27.33	0	93.19	1.7	44.4	
05/06/2023 04:00	27.29	0	93.03	1.7	44.6	
05/06/2023 05:00	27.3	0	93.01	1.7	44.6	
05/06/2023 06:00	27.35	0	92.95	1.7	44.5	
05/06/2023 07:00	27.57	0	93.21	1.7	43.6	
05/06/2023 08:00	27.22	0	93.19	1.7	41.9	
05/06/2023 09:00	47.1	0	96.36	1.6	31.7	
05/06/2023 10:00	47.39	0	96.23	1.7	32.3	
05/06/2023 11:00	47.44	0	96.56	1.7	32.3	
05/06/2023 12:00	46.72	0	96.91	1.7	32.7	
05/06/2023 13:00	47.05	0	96.18	1.7	32.6	
05/06/2023 14:00	47.28	0	96.36	1.7	32.4	
05/06/2023 15:00	47.34	0	96.08	1.7	31.9	
05/06/2023 16:00	47.18	0	96.5	1.7	32.5	
05/06/2023 17:00	44.5	0	96.93	1.7	30.9	
05/06/2023 18:00	31.88	0	94.55	1.7	29.1	
05/06/2023 19:00	33.73	0	94.49	1.7	20.9	
05/06/2023 20:00	33.93	0	94.49	1.7	20.7	
05/06/2023 21:00	34.05	0	94.92	1.6	20.7	
05/06/2023 22:00	25.41	0	94.15	1.7	29.8	
05/06/2023 23:00	0	0	ShutDown	ShutDown	ShutDown	GT11 S/D
06/06/2023 00:00	0	0	ShutDown	ShutDown	ShutDown	GT11 S/D
Minimum	0	0	0	1.6	20.7	
MinDate	05/06/2023 23:00	05/06/2023 00:00	05/06/2023 00:00	05/06/2023 00:00	05/06/2023 20:00	
Maximum	47.44	0.28	96.93	1.7	44.9	
MaxDate	05/06/2023 11:00	05/06/2023 01:00	05/06/2023 17:00	05/06/2023 03:00	05/06/2023 00:00	
Avg	33.08	0.01	87.74	1.7	35.1	
Num	25	25	23	23	23	
Data[%]	100	100	92	92	92	
STD	13.3	0.1	24	0	8.3	

Date & Time	12GT_LOAD	12HRSG_DUST	12HRSG_TEMP	12HRSG_SO2@7%O2	12HRSG_NOx@7%O2	Remark
	MW	mg/m3	Degree C.	ppm	ppm	
05/06/2023 00:00	27.21	0	92.78	0	30.9	
05/06/2023 01:00	27.29	0	92.7	0	30.8	
05/06/2023 02:00	27.28	0	92.79	0	30.6	
05/06/2023 03:00	27.27	0	92.97	0	30.4	
05/06/2023 04:00	27.23	0	92.81	0	30.5	
05/06/2023 05:00	27.24	0	92.78	0	30.4	
05/06/2023 06:00	27.29	0	92.74	0	30.4	
05/06/2023 07:00	27.51	0	92.98	0	30.3	
05/06/2023 08:00	26.8	0	92.96	0	32.9	
05/06/2023 09:00	1.12	0	ShutDown	ShutDown	ShutDown	GT12 S/D
05/06/2023 10:00	0	0	ShutDown	ShutDown	ShutDown	GT12 S/D
05/06/2023 11:00	0	0	ShutDown	ShutDown	ShutDown	GT12 S/D
05/06/2023 12:00	0	0	ShutDown	ShutDown	ShutDown	GT12 S/D
05/06/2023 13:00	0	0	ShutDown	ShutDown	ShutDown	GT12 S/D
05/06/2023 14:00	0	0	ShutDown	ShutDown	ShutDown	GT12 S/D
05/06/2023 15:00	0	0	ShutDown	ShutDown	ShutDown	GT12 S/D
05/06/2023 16:00	0	0	ShutDown	ShutDown	ShutDown	GT12 S/D
05/06/2023 17:00	4.2	0	ShutDown	ShutDown	ShutDown	GT12 S/D
05/06/2023 18:00	31.81	0.28	96.41	0.1	30.1	
05/06/2023 19:00	33.67	0.01	94.52	0	25.5	
05/06/2023 20:00	33.86	0.03	94.46	0	25.2	
05/06/2023 21:00	33.98	0.02	95.1	0	24.9	
05/06/2023 22:00	33.03	0	94.94	0	30.3	
05/06/2023 23:00	47.23	0	97.07	0	35.7	
06/06/2023 00:00	47.39	0.02	96.48	0	36.4	
Minimum	0	0	92.7	0	24.9	
MinDate	05/06/2023 10:00	05/06/2023 00:00	05/06/2023 01:00	05/06/2023 00:00	05/06/2023 21:00	
Maximum	47.39	0.28	97.07	0.1	36.4	
MaxDate	06/06/2023 00:00	05/06/2023 18:00	05/06/2023 23:00	05/06/2023 18:00	06/06/2023 00:00	
Avg	20.46	0.01	94.03	0	30.3	
Num	25	25	16	16	16	
Data[%]	100	100	64	64	64	
STD	16.1	0.1	1.6	0	3.2	

Date & Time	11GT_LOAD	11HRSG_DUST	11HRSG_TEMP	11HRSG_SO2@7%O2	11HRSG_NOx@7%O2	Remark
	MW	mg/m3	Degree C.	ppm	ppm	
06/06/2023 00:00	0	0	ShutDown	ShutDown	ShutDown	GT11 S/D
06/06/2023 01:00	0	0.21	ShutDown	ShutDown	ShutDown	GT11 S/D
06/06/2023 02:00	0	0	ShutDown	ShutDown	ShutDown	GT11 S/D
06/06/2023 03:00	0	0	ShutDown	ShutDown	ShutDown	GT11 S/D
06/06/2023 04:00	0	0	ShutDown	ShutDown	ShutDown	GT11 S/D
06/06/2023 05:00	0	0	ShutDown	ShutDown	ShutDown	GT11 S/D
06/06/2023 06:00	0	0	ShutDown	ShutDown	ShutDown	GT11 S/D
06/06/2023 07:00	0	0	ShutDown	ShutDown	ShutDown	GT11 S/D
06/06/2023 08:00	0.65	0.04	ShutDown	ShutDown	ShutDown	GT11 S/D
06/06/2023 09:00	27.18	0.02	97.42	1.8	38.6	
06/06/2023 10:00	34.39	0	95.99	1.8	25.7	
06/06/2023 11:00	34.27	0	95.39	1.8	25.7	
06/06/2023 12:00	34.2	0	95.37	1.8	25.3	
06/06/2023 13:00	34.25	0	95.36	1.8	25.4	
06/06/2023 14:00	34.31	0	95.33	1.8	25.5	
06/06/2023 15:00	34.4	0	95.14	1.8	25.5	
06/06/2023 16:00	34.31	0	95	1.8	25.9	
06/06/2023 17:00	34.01	0	94.64	1.8	25.6	
06/06/2023 18:00	33.91	0	94.47	1.8	25.4	
06/06/2023 19:00	33.82	0	94.38	1.8	25	
06/06/2023 20:00	34.01	0	94.59	1.8	24.7	
06/06/2023 21:00	34.19	0	95	1.8	24.8	
06/06/2023 22:00	34.28	0	94.99	1.8	24.9	
06/06/2023 23:00	36.85	0	95.08	1.8	36.2	
07/06/2023 00:00	47.98	0	96.02	1.8	37.2	
Minimum	0	0	94.38	1.8	24.7	
MinDate	06/06/2023 00:00	06/06/2023 00:00	06/06/2023 19:00	06/06/2023 09:00	06/06/2023 20:00	
Maximum	47.98	0.21	97.42	1.8	38.6	
MaxDate	07/06/2023 00:00	06/06/2023 01:00	06/06/2023 09:00	06/06/2023 09:00	06/06/2023 09:00	
Avg	22.28	0.01	95.26	1.8	27.6	
Num	25	25	16	16	16	
Data[%]	100	100	64	64	64	
STD	17.3	0	0.7	0	4.9	

Date & Time	12GT_LOAD	12HRSG_DUST	12HRSG_TEMP	12HRSG_SO2@7%O2	12HRSG_NOx@7%O2	Remark
	MW	mg/m3	Degree C.	ppm	ppm	
06/06/2023 00:00	47.39	0.02	96.48	0	36.4	
06/06/2023 01:00	47.33	0	96.75	0	36.7	
06/06/2023 02:00	47.45	0	96.83	0	36.5	
06/06/2023 03:00	47.52	0	96.75	0	36.2	
06/06/2023 04:00	47.55	0	96.82	0	36	
06/06/2023 05:00	47.48	0	96.88	0	35.9	
06/06/2023 06:00	47.44	0	97.03	0	36	
06/06/2023 07:00	47.33	0	96.57	0	36	
06/06/2023 08:00	47.22	0	96.86	0	35.2	
06/06/2023 09:00	33.11	0	96	0	29.2	
06/06/2023 10:00	34.32	0.07	95.77	0	23.7	
06/06/2023 11:00	34.21	0.07	95.37	0	23.5	
06/06/2023 12:00	34.14	0.24	95.46	0	23.3	
06/06/2023 13:00	34.19	0.54	95.57	0	23.5	
06/06/2023 14:00	34.24	1.01	95.45	0	23.6	
06/06/2023 15:00	34.34	0.65	95.16	0	23.6	
06/06/2023 16:00	34.24	0.28	94.99	0	23.9	
06/06/2023 17:00	33.95	0.07	94.67	0	23.8	
06/06/2023 18:00	33.85	0.39	94.55	0	23.7	
06/06/2023 19:00	33.75	0.08	94.47	0	23.3	
06/06/2023 20:00	33.95	0.09	94.67	0	23	
06/06/2023 21:00	34.13	0	95.32	0	23.1	
06/06/2023 22:00	34.22	0.02	95.38	0	23	
06/06/2023 23:00	16.46	0	<Samp	<Samp	<Samp	GT12 S/D
07/06/2023 00:00	0	0.11	ShutDown	ShutDown	ShutDown	GT12 S/D
Minimum	0	0	94.47	0	23	
MinDate	07/06/2023 00:00	06/06/2023 01:00	06/06/2023 19:00	06/06/2023 00:00	06/06/2023 20:00	
Maximum	47.55	1.01	97.03	0	36.7	
MaxDate	06/06/2023 04:00	06/06/2023 14:00	06/06/2023 06:00	06/06/2023 00:00	06/06/2023 01:00	
Avg	36.79	0.14	95.82	0	28.7	
Num	25	25	23	23	23	
Data[%]	100	100	92	92	92	
STD	11	0.3	0.9	0	6.2	

Date & Time	11GT_LOAD	11HRSG_DUST	11HRSG_TEMP	11HRSG_SO2@7%O2	11HRSG_NOx@7%O2	Remark
	MW	mg/m3	Degree C.	ppm	ppm	
07/06/2023 00:00	47.98	0	96.02	1.8	37.2	
07/06/2023 01:00	48.09	0.15	96.37	1.8	37.2	
07/06/2023 02:00	48.16	0	96.42	1.8	36.9	
07/06/2023 03:00	48.47	0	96.48	1.8	36.6	
07/06/2023 04:00	48.51	0	96.41	1.8	36.4	
07/06/2023 05:00	48.48	0	96.5	1.8	36.1	
07/06/2023 06:00	48.53	0	96.74	1.8	36	
07/06/2023 07:00	48.23	0	96.39	1.8	35.9	
07/06/2023 08:00	47.39	0	97.84	1.9	34.5	
07/06/2023 09:00	33.12	0	30.57	1.9	33.9	
07/06/2023 10:00	34.26	0	31.85	1.8	24.4	
07/06/2023 11:00	34.29	0	95.69	1.8	24.4	
07/06/2023 12:00	34.16	0	95.48	1.8	24.5	
07/06/2023 13:00	34.21	0	95.18	1.8	24.3	
07/06/2023 14:00	34.28	0	95.24	1.8	24.2	
07/06/2023 15:00	34.25	0	94.9	1.8	24.3	
07/06/2023 16:00	34.18	0	94.8	1.8	24.1	
07/06/2023 17:00	34.04	0	94.5	1.8	23.6	
07/06/2023 18:00	33.92	0	94.25	1.8	23.3	
07/06/2023 19:00	33.79	0	94.3	1.7	23	
07/06/2023 20:00	33.89	0	94.29	1.7	22.8	
07/06/2023 21:00	34.08	0	94.93	1.8	22.8	
07/06/2023 22:00	34.16	0	95.11	1.8	22.7	
07/06/2023 23:00	16.87	0	<Samp	<Samp	<Samp	GT11 SD
08/06/2023 00:00	0	0	ShutDown	ShutDown	ShutDown	GT11 SD
Minimum	0	0	30.57	1.7	22.7	
MinDate	08/06/2023 00:00	07/06/2023 00:00	07/06/2023 09:00	07/06/2023 19:00	07/06/2023 22:00	
Maximum	48.53	0.15	97.84	1.9	37.2	
MaxDate	07/06/2023 06:00	07/06/2023 01:00	07/06/2023 08:00	07/06/2023 08:00	07/06/2023 00:00	
Avg	37.09	0.01	90.01	1.8	29.1	
Num	25	25	23	23	23	
Data[%]	100	100	92	92	92	
STD	11.2	0	18.6	0	6.3	

Date & Time	12GT_LOAD	12HRSG_DUST	12HRSG_TEMP	12HRSG_SO2@7%O2	12HRSG_NOx@7%O2	Remark
	MW	mg/m3	Degree C.	ppm	ppm	
07/05/2022 00:00	28.57	1.06	93.2	0.8	31.2	
07/06/2023 01:00	0	0.26	ShutDown	ShutDown	ShutDown	
07/06/2023 02:00	0	0.69	ShutDown	ShutDown	ShutDown	GT12 SD
07/06/2023 03:00	0	0.51	ShutDown	ShutDown	ShutDown	GT12 SD
07/06/2023 04:00	0	0.04	ShutDown	ShutDown	ShutDown	GT12 SD
07/06/2023 05:00	0	0.8	ShutDown	ShutDown	ShutDown	GT12 SD
07/06/2023 06:00	0	0.39	ShutDown	ShutDown	ShutDown	GT12 SD
07/06/2023 07:00	0	0.36	ShutDown	ShutDown	ShutDown	GT12 SD
07/06/2023 08:00	1.56	0.43	ShutDown	ShutDown	ShutDown	GT12 SD
07/06/2023 09:00	27.38	0	94.16	0.2	34.3	GT12 SU
07/06/2023 10:00	34.2	0	95.61	0.1	26.2	
07/06/2023 11:00	34.22	0	95.67	0	26.4	
07/06/2023 12:00	34.09	0	95.46	0	26.5	
07/06/2023 13:00	34.15	0	95.2	0	26.3	
07/06/2023 14:00	34.21	0	95.32	0	26.2	
07/06/2023 15:00	34.18	0	94.95	0	26.3	
07/06/2023 16:00	34.11	0	94.65	0	25.9	
07/06/2023 17:00	33.98	0	94.28	0	25.3	
07/06/2023 18:00	33.86	0.3	93.99	0	24.9	
07/06/2023 19:00	33.72	0	94.03	0	24.7	
07/06/2023 20:00	33.82	0	94.02	0	24.4	
07/06/2023 21:00	34.02	0	94.82	0	24.4	
07/06/2023 22:00	34.1	0	95	0	24.3	
07/06/2023 23:00	36.37	0	95.39	0	32.6	
08/06/2023 00:00	47.63	0	96.68	0	35.3	
Minimum	0	0	93.99	0	24.3	
MinDate	07/06/2023 00:00	07/06/2023 09:00	07/06/2023 18:00	07/06/2023 11:00	07/06/2023 22:00	
Maximum	47.63	0.8	96.68	0.2	35.3	
MaxDate	08/06/2023 00:00	07/06/2023 05:00	08/06/2023 00:00	07/06/2023 09:00	08/06/2023 00:00	
Avg	22.22	0.16	94.95	0	27.1	
Num	25	25	16	16	16	
Data[%]	100	100	64	64	64	
STD	17.2	0.2	0.7	0.1	3.6	

Date & Time	11GT_LOAD	11HRSG_DUST	11HRSG_TEMP	11HRSG_SO2@7%O2	11HRSG_NOx@7%O2	Remark
	MW	mg/m3	Degree C.	ppm	ppm	
08/06/2023 00:00	0	0	ShutDown	ShutDown	ShutDown	GT11 SD
08/06/2023 01:00	0	0.36	ShutDown	ShutDown	ShutDown	GT11 SD
08/06/2023 02:00	0	0	ShutDown	ShutDown	ShutDown	GT11 SD
08/06/2023 03:00	0	0	ShutDown	ShutDown	ShutDown	GT11 SD
08/06/2023 04:00	0	0.09	ShutDown	ShutDown	ShutDown	GT11 SD
08/06/2023 05:00	0	0	ShutDown	ShutDown	ShutDown	GT11 SD
08/06/2023 06:00	0	0	ShutDown	ShutDown	ShutDown	GT11 SD
08/06/2023 07:00	0	0	ShutDown	ShutDown	ShutDown	GT11 SD
08/06/2023 08:00	1.19	0.09	ShutDown	ShutDown	ShutDown	GT11 SD
08/06/2023 09:00	29.53	0	96.65	2	41.7	GT11 SU
08/06/2023 10:00	34.47	0	95.85	1.9	26.2	
08/06/2023 11:00	34.36	0	95.89	1.9	26	
08/06/2023 12:00	34.33	0	96.42	1.9	26.2	
08/06/2023 13:00	34.35	0	95.31	1.9	26	
08/06/2023 14:00	34.42	0	95.23	1.9	25.7	
08/06/2023 15:00	34.37	0	94.77	1.9	25.4	
08/06/2023 16:00	34.32	0	94.64	1.9	25.1	
08/06/2023 17:00	34.17	0	94.49	1.9	25	
08/06/2023 18:00	34.09	0	94.42	1.9	25	
08/06/2023 19:00	33.86	0	94.34	1.9	25	
08/06/2023 20:00	33.99	0	94.46	1.9	24.9	
08/06/2023 21:00	34.2	0	94.9	1.8	25.1	
08/06/2023 22:00	34.34	0	95	1.9	24.9	
08/06/2023 23:00	36.97	0	95.34	1.9	36.3	
09/06/2023 00:00	48.35	0	96.4	1.9	36.6	
Minimum	0	0	94.34	1.8	24.9	
MinDate	08/06/2023 00:00	08/06/2023 00:00	08/06/2023 19:00	08/06/2023 21:00	08/06/2023 20:00	
Maximum	48.35	0.36	96.65	2	41.7	
MaxDate	09/06/2023 00:00	08/06/2023 01:00	08/06/2023 09:00	08/06/2023 09:00	08/06/2023 09:00	
Avg	22.45	0.02	95.26	1.9	27.8	
Num	25	25	16	16	16	
Data[%]	100	100	64	64	64	
STD	17.4	0.1	0.8	0	5.3	

Date & Time	12GT_LOAD	12HRSG_DUST	12HRSG_TEMP	12HRSG_SO2@7%O2	12HRSG_NOx@7%O2	Remark
	MW	mg/m3	Degree C.	ppm	ppm	
08/06/2023 00:00	47.63	0	96.68	0	35.3	
08/06/2023 01:00	47.7	0	96.76	0	35.5	
08/06/2023 02:00	47.68	0	96.79	0	35.4	
08/06/2023 03:00	47.87	0	96.77	0	35	
08/06/2023 04:00	48.07	0	96.52	0.1	35.3	
08/06/2023 05:00	48.06	0.01	96.91	0.1	35.2	
08/06/2023 06:00	48.11	0	97.38	0.1	35	
08/06/2023 07:00	47.91	0	97.06	0.1	35.2	
08/06/2023 08:00	46.93	0.01	97.41	0.1	35.3	
08/06/2023 09:00	30.82	0.18	95.33	0.1	31.7	
08/06/2023 10:00	34.41	0.04	95.78	0	24.5	
08/06/2023 11:00	34.3	0	95.93	0	24.1	
08/06/2023 12:00	34.27	0	96.4	0	24.3	
08/06/2023 13:00	34.28	0	95.53	0	23.9	
08/06/2023 14:00	34.35	0.02	95.42	0	23.5	
08/06/2023 15:00	34.31	0.04	94.9	0	23	
08/06/2023 16:00	34.26	0	94.63	0	22.8	
08/06/2023 17:00	34.1	0.03	94.41	0	22.9	
08/06/2023 18:00	34.02	0.25	94.32	0	23	
08/06/2023 19:00	33.8	0.01	94.26	0	23.1	
08/06/2023 20:00	33.91	0.01	94.42	0	23.1	
08/06/2023 21:00	34.14	0	95.04	0	23.5	
08/06/2023 22:00	34.27	0	95.26	0	23.1	
08/06/2023 23:00	16.51	0	<Samp	<Samp	<Samp	GT12 SD
09/06/2023 00:00	0	0	ShutDown	ShutDown	ShutDown	GT12 SD
Minimum	0	0	94.26	0	22.8	
MinDate	09/06/2023 00:00	08/06/2023 00:00	08/06/2023 19:00	08/06/2023 00:00	08/06/2023 16:00	
Maximum	48.11	0.25	97.41	0.1	35.5	
MaxDate	08/06/2023 06:00	08/06/2023 18:00	08/06/2023 08:00	08/06/2023 04:00	08/06/2023 01:00	
Avg	36.87	0.02	95.82	0	28.4	
Num	25	25	23	23	23	
Data[%]	100	100	92	92	92	
STD	11.1	0.1	1.1	0	5.9	

Date & Time	11GT_LOAD	11HRSG_DUST	11HRSG_TEMP	11HRSG_SO2@7%O2	11HRSG_NOx@7%O2	Remark
	MW	mg/m3	Degree C.	ppm	ppm	
09/06/2023 00:00	48.35	0	96.4	1.9	36.6	
09/06/2023 01:00	48.47	0.3	96.29	1.9	36.4	
09/06/2023 02:00	48.51	0	96.37	1.9	36.3	
09/06/2023 03:00	48.66	0	96.46	1.9	35.9	
09/06/2023 04:00	48.65	0	96.53	1.9	35.9	
09/06/2023 05:00	48.63	0	96.55	1.9	35.8	
09/06/2023 06:00	48.58	0	96.83	1.9	35.7	
09/06/2023 07:00	48.44	0	96.39	1.9	35.6	
09/06/2023 08:00	48.14	0	97.05	1.9	34.8	
09/06/2023 09:00	31.54	0	95.2	2	35.1	
09/06/2023 10:00	34.28	0	95.09	1.9	23.5	
09/06/2023 11:00	34.25	0	95.24	2	23.8	
09/06/2023 12:00	34.21	0	95.43	2	23.8	
09/06/2023 13:00	34.27	0	95.46	2	23.8	
09/06/2023 14:00	34.34	0	95.45	1.9	23.8	
09/06/2023 15:00	34.3	0	95.27	1.9	23.7	
09/06/2023 16:00	34.2	0	94.81	1.9	23.5	
09/06/2023 17:00	33.96	0	94.52	1.9	23.2	
09/06/2023 18:00	33.9	0	94.52	1.9	23.1	
09/06/2023 19:00	33.75	0	94.35	1.9	22.8	
09/06/2023 20:00	33.94	0	94.34	1.9	22.6	
09/06/2023 21:00	34.21	0	94.78	1.9	22.6	
09/06/2023 22:00	37.55	0	96.63	1.9	23.9	
09/06/2023 23:00	28.07	0	94.28	2	40.9	
10/06/2023 00:00	28.16	0	93.01	2	44.2	
Minimum	28.07	0	93.01	1.9	22.6	
MinDate	09/06/2023 23:00	09/06/2023 00:00	10/06/2023 00:00	09/06/2023 00:00	09/06/2023 20:00	
Maximum	48.66	0.3	97.05	2	44.2	
MaxDate	09/06/2023 03:00	09/06/2023 01:00	09/06/2023 08:00	09/06/2023 09:00	10/06/2023 00:00	
Avg	38.85	0.01	95.49	1.9	29.9	
Num	25	25	25	25	25	
Data[%]	100	100	100	100	100	
STD	7.6	0.1	1	0	7.2	

Date & Time	12GT_LOAD	12HRSG_DUST	12HRSG_TEMP	12HRSG_SO2@7%O2	12HRSG_NOx@7%O2	Remark
	MW	mg/m3	Degree C.	ppm	ppm	
09/06/2023 00:00	0	0	ShutDown	ShutDown	ShutDown	GT12 S/D
09/06/2023 01:00	0	0	ShutDown	ShutDown	ShutDown	GT12 S/D
09/06/2023 02:00	0	0	ShutDown	ShutDown	ShutDown	GT12 S/D
09/06/2023 03:00	0	0	ShutDown	ShutDown	ShutDown	GT12 S/D
09/06/2023 04:00	0	0	ShutDown	ShutDown	ShutDown	GT12 S/D
09/06/2023 05:00	0	0	ShutDown	ShutDown	ShutDown	GT12 S/D
09/06/2023 06:00	0	0	ShutDown	ShutDown	ShutDown	GT12 S/D
09/06/2023 07:00	0	0.07	ShutDown	ShutDown	ShutDown	GT12 S/D
09/06/2023 08:00	0.86	0	ShutDown	ShutDown	ShutDown	GT12 S/D
09/06/2023 09:00	28.74	0	96.9	0.2	34.7	
09/06/2023 10:00	34.21	0	95.48	0.1	25.7	
09/06/2023 11:00	34.19	0	95.45	0	26.1	
09/06/2023 12:00	34.15	0	95.61	0	26	
09/06/2023 13:00	34.21	0	95.63	0	26	
09/06/2023 14:00	34.27	0	95.58	0	26	
09/06/2023 15:00	34.24	0	95.37	0	26.3	
09/06/2023 16:00	34.13	0	94.7	0	25.9	
09/06/2023 17:00	33.89	0	94.41	0	25.7	
09/06/2023 18:00	33.84	0.17	94.47	0	25.6	
09/06/2023 19:00	33.69	0	94.31	0	25.3	
09/06/2023 20:00	33.88	0	94.28	0	25	
09/06/2023 21:00	34.16	0	94.93	0	24.7	
09/06/2023 22:00	37.47	0	96.96	0	24.3	
09/06/2023 23:00	27.92	0	94.57	0	34.8	
10/06/2023 00:00	28.11	0.02	92.88	0	34.4	
Minimum	0	0	92.88	0	24.3	
MinDate	09/06/2023 00:00	09/06/2023 00:00	10/06/2023 00:00	09/06/2023 11:00	09/06/2023 22:00	
Maximum	37.47	0.17	96.96	0.2	34.8	
MaxDate	09/06/2023 22:00	09/06/2023 18:00	09/06/2023 22:00	09/06/2023 09:00	09/06/2023 23:00	
Avg	21.28	0.01	95.1	0	27.3	
Num	25	25	16	16	16	
Data[%]	100	100	64	64	64	
STD	16.3	0	1	0.1	3.7	

Date & Time	11GT_LOAD	11HRSG_DUST	11HRSG_TEMP	11HRSG_SO2@7%O2	11HRSG_NOx@7%O2	Remark
	MW	mg/m3	Degree C.	ppm	ppm	
10/06/2023 00:00	28.16	0	93.01	2	44.2	
10/06/2023 01:00	28.78	0.23	93.18	2	41.7	
10/06/2023 02:00	28.86	0	93.29	2	41.1	
10/06/2023 03:00	28.73	0	93.16	2	41.4	
10/06/2023 04:00	28.52	0	93.1	2	41.9	
10/06/2023 05:00	28.28	0	93.14	2	42.6	
10/06/2023 06:00	28.08	0	93.13	2.1	43.1	
10/06/2023 07:00	27.86	0	93.14	2.1	43.3	
10/06/2023 08:00	27.85	0	93.14	2.1	43.2	
10/06/2023 09:00	34.74	0	95.61	2.1	35.6	
10/06/2023 10:00	41.69	0	100.38	2	25.3	
10/06/2023 11:00	41.69	0.01	100.28	2	24.8	
10/06/2023 12:00	41.6	0.05	100.26	2	24.1	
10/06/2023 13:00	41.69	0	100.15	2	25	
10/06/2023 14:00	41.71	0	100.15	2	24.7	
10/06/2023 15:00	41.73	0	99.98	2	24.5	
10/06/2023 16:00	41.68	0	99.75	2	24.3	
10/06/2023 17:00	41.64	0	99.63	2	24.2	
10/06/2023 18:00	41.62	0	99.63	2	24.3	
10/06/2023 19:00	41.52	0	99.5	2	24.5	
10/06/2023 20:00	41.57	0	99.49	2	24.7	
10/06/2023 21:00	41.7	0	100.02	2	24.6	
10/06/2023 22:00	41.74	0	100.07	2	24.3	
10/06/2023 23:00	31.22	0	95.92	2	37.5	
11/06/2023 00:00	27.74	0	92.92	2.1	43.7	
Minimum	27.74	0	92.92	2	24.1	
MinDate	11/06/2023 00:00	10/06/2023 00:00	11/06/2023 00:00	10/06/2023 00:00	10/06/2023 12:00	
Maximum	41.74	0.23	100.38	2.1	44.2	
MaxDate	10/06/2023 22:00	10/06/2023 01:00	10/06/2023 10:00	10/06/2023 06:00	10/06/2023 00:00	
Avg	35.62	0.01	96.88	2	32.7	
Num	25	25	25	25	25	
Data[%]	100	100	100	100	100	
STD	6.6	0	3.3	0	8.9	

Date & Time	12GT_LOAD	12HRSG_DUST	12HRSG_TEMP	12HRSG_SO2@7%O2	12HRSG_NOx@7%O2	Remark
	MW	mg/m3	Degree C.	ppm	ppm	
10/06/2023 00:00	28.11	0.02	92.88	0	34.4	
10/06/2023 01:00	28.72	0.01	92.96	0.1	34.5	
10/06/2023 02:00	28.79	0	93.09	0.1	34.2	
10/06/2023 03:00	28.66	0	93.01	0.1	34	
10/06/2023 04:00	28.45	0.05	92.93	0.1	33.8	
10/06/2023 05:00	28.22	0	92.99	0.1	33.7	
10/06/2023 06:00	28.02	0	93.03	0.1	33.5	
10/06/2023 07:00	27.79	0	93.1	0.1	33.4	
10/06/2023 08:00	27.77	0	93.17	0.1	34	
10/06/2023 09:00	34.68	0.02	95.65	0	30.5	
10/06/2023 10:00	41.61	0.02	100.74	0	24.8	
10/06/2023 11:00	41.61	0.02	100.63	0	23.9	
10/06/2023 12:00	41.53	0.1	100.63	0	22.9	
10/06/2023 13:00	41.61	0	100.51	0	24.7	
10/06/2023 14:00	41.65	0	100.49	0	24.1	
10/06/2023 15:00	41.66	0	100.26	0	24.1	
10/06/2023 16:00	41.6	0	99.88	0	23.8	
10/06/2023 17:00	41.56	0	99.77	0	23.4	
10/06/2023 18:00	41.54	0.36	99.73	0	23.6	
10/06/2023 19:00	41.45	0	99.68	0	23.7	
10/06/2023 20:00	41.5	0.03	99.66	0	23.8	
10/06/2023 21:00	41.63	0	100.33	0	23.7	
10/06/2023 22:00	41.66	0	100.42	0	23.4	
10/06/2023 23:00	31.2	0.01	96.09	0	30.8	
11/06/2023 00:00	27.67	0	92.85	0.1	33	
Minimum	27.67	0	92.85	0	22.9	
MinDate	11/06/2023 00:00	10/06/2023 02:00	11/06/2023 00:00	10/06/2023 00:00	10/06/2023 12:00	
Maximum	41.66	0.36	100.74	0.1	34.5	
MaxDate	10/06/2023 15:00	10/06/2023 18:00	10/06/2023 10:00	10/06/2023 01:00	10/06/2023 01:00	
Avg	35.55	0.03	96.98	0	28.4	
Num	25	25	25	25	25	
Data[%]	100	100	100	100	100	
STD	6.6	0.1	3.5	0	4.9	

Date & Time	11GT_LOAD	11HRSG_DUST	11HRSG_TEMP	11HRSG_SO2@7%O2	11HRSG_NOx@7%O2	Remark
	MW	mg/m3	Degree C.	ppm	ppm	
11/06/2023 00:00	27.74	0	92.92	2.1	43.7	
11/06/2023 01:00	27.75	0.17	92.66	2.1	43.5	
11/06/2023 02:00	27.76	0	92.66	2.1	43.2	
11/06/2023 03:00	27.79	0	92.57	2.1	43.2	
11/06/2023 04:00	27.69	0	92.55	2.1	43.4	
11/06/2023 05:00	27.68	0	92.46	2.1	43.3	
11/06/2023 06:00	27.68	0	92.56	2.1	42.9	
11/06/2023 07:00	27.54	0	92.64	2.1	43.1	
11/06/2023 08:00	27.58	0	92.86	2.1	42.6	
11/06/2023 09:00	27.65	0	93.01	2.2	42.6	
11/06/2023 10:00	27.64	0	92.93	2.2	42.2	
11/06/2023 11:00	27.68	0.02	92.3	2.2	43.1	
11/06/2023 12:00	27.65	0.01	92.75	2.2	41.6	
11/06/2023 13:00	27.68	0	92.95	2.2	42	
11/06/2023 14:00	27.66	0	92.68	2.2	43	
11/06/2023 15:00	27.65	0	92.23	2.2	43.3	
11/06/2023 16:00	27.58	0	92.14	2.2	43.4	
11/06/2023 18:00	38.01	0	96.27	2.2	29	
11/06/2023 18:00	38.01	0	96.27	2.2	29	
11/06/2023 19:00	41.4	0	99.03	2.2	23.2	
11/06/2023 20:00	41.39	0	98.88	2.2	23.1	
11/06/2023 21:00	41.4	0	99.37	2.2	23.1	
11/06/2023 22:00	34.44	0	97.01	2.2	31.8	
11/06/2023 23:00	27.53	0	92.71	2.2	43.3	
12/06/2023 00:00	27.54	0	92.54	2.2	42.7	
Minimum	27.53	0	92.14	2.1	23.1	
MinDate	11/06/2023 17:00	11/06/2023 00:00	11/06/2023 16:00	11/06/2023 00:00	11/06/2023 20:00	
Maximum	41.4	0.17	99.37	2.2	43.7	
MaxDate	11/06/2023 19:00	11/06/2023 01:00	11/06/2023 21:00	11/06/2023 09:00	11/06/2023 00:00	
Avg	29.99	0.01	93.71	2.2	39.6	
Num	25	25	25	25	25	
Data[%]	100	100	100	100	100	
STD	4.9	0	2.3	0	7.1	

Date & Time	12GT_LOAD	12HRSG_DUST	12HRSG_TEMP	12HRSG_SO2@7%O2	12HRSG_NOx@7%O2	Remark
	MW	mg/m3	Degree C.	ppm	ppm	
11/06/2023 00:00	27.67	0	92.85	0.1	33	
11/06/2023 01:00	27.69	0	92.62	0.1	32.9	
11/06/2023 02:00	27.7	0.03	92.58	0.1	32.8	
11/06/2023 03:00	27.73	0	92.49	0.1	32.6	
11/06/2023 04:00	27.63	0.04	92.4	0.1	32.7	
11/06/2023 05:00	27.62	0.02	92.4	0.1	32.5	
11/06/2023 06:00	27.61	0	92.52	0.1	32.4	
11/06/2023 07:00	27.48	0.02	92.59	0.1	32.2	
11/06/2023 08:00	27.51	0	92.88	0.1	32.2	
11/06/2023 09:00	27.58	0	93	0	32.8	
11/06/2023 10:00	27.58	0	92.89	0	32.5	
11/06/2023 11:00	27.63	0.01	92.24	0	32.4	
11/06/2023 12:00	27.59	0.04	92.65	0.1	31	
11/06/2023 13:00	27.62	0	92.93	0.1	32.2	
11/06/2023 14:00	27.61	0	92.63	0.1	33.1	
11/06/2023 15:00	27.58	0.08	92.09	0.1	33.2	
11/06/2023 16:00	27.58	0.01	91.88	0.1	33.2	
11/06/2023 18:00	37.94	0.3	96.18	0	25.5	
11/06/2023 18:00	37.94	0.3	96.18	0	25.5	
11/06/2023 19:00	41.32	0	99.18	0	21.9	
11/06/2023 20:00	41.32	0	99.12	0	21.9	
11/06/2023 21:00	41.32	0	99.8	0	21.8	
11/06/2023 22:00	34.38	0	97.45	0	27.4	
11/06/2023 23:00	27.47	0	92.77	0	32.1	
12/06/2023 00:00	27.48	0	92.56	0	31.8	
Minimum	27.47	0	91.88	0	21.8	
MinDate	11/06/2023 23:00	11/06/2023 00:00	11/06/2023 16:00	11/06/2023 09:00	11/06/2023 21:00	
Maximum	41.32	0.3	99.8	0.1	33.2	
MaxDate	11/06/2023 19:00	11/06/2023 18:00	11/06/2023 21:00	11/06/2023 00:00	11/06/2023 15:00	
Avg	29.93	0.02	93.71	0.1	30.8	
Num	25	25	25	25	25	
Data[%]	100	100	100	100	100	
STD	4.9	0.1	2.5	0	3.8	

Date & Time	11GT_LOAD	11HRSG_DUST	11HRSG_TEMP	11HRSG_SO2@7%O2	11HRSG_NOx@7%O2	Remark
	MW	mg/m3	Degree C.	ppm	ppm	
12/06/2023 00:00	27.54	0	92.54	2.2	42.7	
12/06/2023 01:00	27.55	0.34	92.45	2.2	42.6	
12/06/2023 02:00	27.55	0	92.45	2.2	43.1	
12/06/2023 03:00	27.52	0	92.31	2.2	43.5	
12/06/2023 04:00	27.49	0	62.74	2.3	44	
12/06/2023 05:00	27.53	0	40.81	2.3	44.5	
12/06/2023 06:00	27.52	0	56.98	2.2	44.5	
12/06/2023 07:00	27.69	0	50.33	2.2	43.4	
12/06/2023 08:00	26.85	0	28.87	2.3	41.9	
12/06/2023 09:00	27.55	0	23.26	2.3	43.6	
12/06/2023 10:00	34.17	0	8.95	2.2	20.4	
12/06/2023 11:00	34.21	0	17.86	2.2	20.3	
12/06/2023 12:00	34.18	0	14.61	2.2	20.1	
12/06/2023 13:00	34.31	0	35.75	2.2	22	
12/06/2023 14:00	34.34	0	83.69	2.2	20.1	
12/06/2023 15:00	34.28	0	94.74	2.1	20	
12/06/2023 16:00	34.16	0	94.73	2.1	20.3	
12/06/2023 18:00	33.99	0	94.4	2.1	19.9	
12/06/2023 18:00	33.99	0	94.4	2.1	19.9	
12/06/2023 19:00	33.88	0	94.29	2.1	19.9	
12/06/2023 20:00	33.89	0	94.39	2.1	19.8	
12/06/2023 21:00	34.05	0	94.86	2	19.8	
12/06/2023 22:00	34.15	0	95.04	2.1	19.8	
12/06/2023 23:00	16.29	0.02	<Samp	<Samp	<Samp	GT11 S/D
13/06/2023 00:00	0	0	ShutDown	ShutDown	ShutDown	GT11 S/D
Minimum	0	0	8.95	2	19.8	
MinDate	13/06/2023 00:00	12/06/2023 00:00	12/06/2023 10:00	12/06/2023 21:00	12/06/2023 20:00	
Maximum	34.34	0.34	95.04	2.3	44.5	
MaxDate	12/06/2023 14:00	12/06/2023 01:00	12/06/2023 22:00	12/06/2023 04:00	12/06/2023 05:00	
Avg	29.39	0.01	67.42	2.2	30.3	
Num	25	25	23	23	23	
Data[%]	100	100	92	92	92	
STD	7.5	0.1	32.3	0.1	11.8	

Date & Time	12GT_LOAD	12HRSG_DUST	12HRSG_TEMP	12HRSG_SO2@7%O2	12HRSG_NOx@7%O2	Remark
	MW	mg/m3	Degree C.	ppm	ppm	
12/06/2023 00:00	27.48	0	92.56	0	31.8	
12/06/2023 01:00	27.49	0	92.47	0.1	31.8	
12/06/2023 02:00	27.49	0	92.46	0.1	32	
12/06/2023 03:00	27.46	0	92.32	0.1	32.6	
12/06/2023 04:00	27.43	0	92.39	0.1	32.5	
12/06/2023 05:00	27.46	0	92.34	0.1	32.9	
12/06/2023 06:00	27.46	0	92.22	0.1	32.9	
12/06/2023 07:00	27.63	0	92.39	0	32.4	
12/06/2023 08:00	26.84	0	92.56	0.1	34.7	
12/06/2023 09:00	27.49	0	93.04	0	39.1	
12/06/2023 10:00	34.11	0	95.43	0	20.8	
12/06/2023 11:00	34.15	0	95.68	0	20.4	
12/06/2023 12:00	34.12	0	95.75	0	20.1	
12/06/2023 13:00	34.25	0	95.51	0	21.4	
12/06/2023 14:00	34.27	0	95.25	0	19.9	
12/06/2023 15:00	34.21	0	94.73	0	19.8	
12/06/2023 16:00	34.1	0	94.41	0	20.3	
12/06/2023 18:00	33.92	0.23	94.24	0	19.4	
12/06/2023 18:00	33.92	0.23	94.24	0	19.4	
12/06/2023 19:00	33.82	0	94.18	0	19.3	
12/06/2023 20:00	33.83	0	94.22	0	19.2	
12/06/2023 21:00	33.98	0	94.91	0	19.1	
12/06/2023 22:00	34.08	0	95.11	0	19.1	
12/06/2023 23:00	36.71	0	95.38	0	29	
13/06/2023 00:00	48	0	96.42	0	30	
Minimum	26.84	0	92.22	0	19.1	
MinDate	12/06/2023 08:00	12/06/2023 00:00	12/06/2023 06:00	12/06/2023 00:00	12/06/2023 21:00	
Maximum	48	0.23	96.42	0.1	39.1	
MaxDate	13/06/2023 00:00	12/06/2023 18:00	13/06/2023 00:00	12/06/2023 01:00	12/06/2023 09:00	
Avg	32.07	0.01	94.01	0	26	
Num	25	25	25	25	25	
Data[%]	100	100	100	100	100	
STD	4.8	0	1.4	0	6.7	

Date & Time	11GT_LOAD	11HRSG_DUST	11HRSG_TEMP	11HRSG_SO2@7%O2	11HRSG_NOx@7%O2	Remark
	MW	mg/m3	Degree C.	ppm	ppm	
13/06/2023 00:00	0	0	ShutDown	ShutDown	ShutDown	GT11 S/D
13/06/2023 01:00	0	0.28	ShutDown	ShutDown	ShutDown	GT11 S/D
13/06/2023 02:00	0	0	ShutDown	ShutDown	ShutDown	GT11 S/D
13/06/2023 03:00	0	0.01	ShutDown	ShutDown	ShutDown	GT11 S/D
13/06/2023 04:00	0	0.01	ShutDown	ShutDown	ShutDown	GT11 S/D
13/06/2023 05:00	0	0.02	ShutDown	ShutDown	ShutDown	GT11 S/D
13/06/2023 06:00	0	0.01	ShutDown	ShutDown	ShutDown	GT11 S/D
13/06/2023 07:00	0	0	ShutDown	ShutDown	ShutDown	GT11 S/D
13/06/2023 08:00	0.75	0.15	ShutDown	ShutDown	ShutDown	GT11 S/D
13/06/2023 09:00	28.27	0.03	96.97	2.3	40.7	
13/06/2023 10:00	34.43	0	96.28	2.2	26.7	
13/06/2023 11:00	34.41	0	96.36	2.2	26.8	
13/06/2023 12:00	34.24	0	96.78	2.2	27	
13/06/2023 13:00	34.36	0	96.22	2.2	27	
13/06/2023 14:00	34.37	0	96.09	2.2	26.8	
13/06/2023 15:00	34.37	0	95.93	2.2	26.8	
13/06/2023 16:00	34.31	0	95.83	2.2	26.8	
13/06/2023 17:00	34.21	0	95.61	2.2	26.7	
13/06/2023 18:00	34.02	0	95.34	2.2	26.4	
13/06/2023 19:00	33.89	0	95.09	2.1	26.1	
13/06/2023 20:00	33.98	0	95.01	2.1	25.7	
13/06/2023 21:00	34.21	0	95.64	2.1	25.4	
13/06/2023 22:00	34.31	0	96.12	2.1	25.4	
13/06/2023 23:00	36.89	0	96.3	2.2	36.4	
14/06/2023 00:00	48.27	0	97.07	2.2	37.1	
Minimum	0	0	95.01	2.1	25.4	
MinDate	13/06/2023 00:00	13/06/2023 00:00	13/06/2023 20:00	13/06/2023 19:00	13/06/2023 21:00	
Maximum	48.27	0.28	97.07	2.3	40.7	
MaxDate	14/06/2023 00:00	13/06/2023 01:00	14/06/2023 00:00	13/06/2023 09:00	13/06/2023 09:00	
Avg	22.37	0.02	96.04	2.2	28.6	
Num	25	25	16	16	16	
Data[%]	100	100	64	64	64	
STD	17.3	0.1	0.6	0.1	4.8	

Date & Time	12GT_LOAD	12HRSG_DUST	12HRSG_TEMP	12HRSG_SO2@7%O2	12HRSG_NOx@7%O2	Remark
	MW	mg/m3	Degree C.	ppm	ppm	
13/06/2023 00:00	48	0	96.42	0	30	
13/06/2023 01:00	48.04	0	96.44	0	30.2	
13/06/2023 02:00	48.1	0	96.54	0	30.3	
13/06/2023 03:00	48.05	0	96.56	0	30.4	
13/06/2023 04:00	48.07	0.01	96.64	0	30.1	
13/06/2023 05:00	48.09	0	96.62	0	30	
13/06/2023 06:00	48.07	0	96.93	0	30	
13/06/2023 07:00	47.7	0	96.77	0	30.1	
13/06/2023 08:00	47.25	0	96.98	0	29.8	
13/06/2023 09:00	32.32	0	95.61	0	26	
13/06/2023 10:00	34.38	0	95.4	0	18.8	
13/06/2023 11:00	34.35	0	95.54	0	18.9	
13/06/2023 12:00	34.17	0	95.91	0	19.1	
13/06/2023 13:00	34.3	0.02	95.44	0	19	
13/06/2023 14:00	34.31	0	95.29	0	18.8	
13/06/2023 15:00	34.31	0	95.37	0	18.7	
13/06/2023 16:00	34.24	0	95.32	0	18.7	
13/06/2023 17:00	34.15	0.02	94.67	0	18.7	
13/06/2023 18:00	33.95	0.17	94.46	0	18.6	
13/06/2023 19:00	33.83	0	94.26	0	18.5	
13/06/2023 20:00	33.92	0	94.19	0	18.2	
13/06/2023 21:00	34.15	0	94.95	0	18	
13/06/2023 22:00	34.26	0	95.37	0	17.9	
13/06/2023 23:00	16.54	0	<Samp	<Samp	<Samp	GT12 S/D
14/06/2023 00:00	0	0	ShutDown	ShutDown	ShutDown	GT12 S/D
Minimum	0	0	94.19	0	17.9	
MinDate	14/06/2023 00:00	13/06/2023 00:00	13/06/2023 20:00	13/06/2023 00:00	13/06/2023 22:00	
Maximum	48.1	0.17	96.98	0	30.4	
MaxDate	13/06/2023 02:00	13/06/2023 18:00	13/06/2023 08:00	13/06/2023 00:00	13/06/2023 03:00	
Avg	36.98	0.01	95.73	0	23.4	
Num	25	25	23	23	23	
Data[%]	100	100	92	92	92	
STD	11.2	0	0.9	0	5.7	

Date & Time	11GT_LOAD	11HRSG_DUST	11HRSG_TEMP	11HRSG_SO2@7%O2	11HRSG_NOx@7%O2	Remark
	MW	mg/m3	Degree C.	ppm	ppm	
14/06/2023 00:00	48.27	0	97.07	2.2	37.1	
14/06/2023 01:00	48.27	0.23	97.15	2.2	37.4	
14/06/2023 02:00	48.33	0	97.34	2.2	37.5	
14/06/2023 03:00	48.37	0	97.38	2.2	37.6	
14/06/2023 04:00	48.53	0	97.57	2.2	37.3	
14/06/2023 05:00	48.55	0	97.62	2.2	37.3	
14/06/2023 06:00	48.53	0	97.82	2.2	37.3	
14/06/2023 07:00	48.32	0	97.51	2.2	37.1	
14/06/2023 08:00	47.53	0	98.44	2.3	36.2	
14/06/2023 09:00	33.47	0	96.3	2.3	35.3	
14/06/2023 10:00	34.54	0	95.88	2.3	25.6	
14/06/2023 11:00	34.48	0	96.02	2.2	25.7	
14/06/2023 12:00	34.29	0	96.51	2.2	25.4	
14/06/2023 13:00	34.44	0	95.85	2.2	25.2	
14/06/2023 14:00	34.51	0	95.91	2.2	25.1	
14/06/2023 15:00	34.46	0	95.58	2.2	24.9	
14/06/2023 16:00	34.36	0	95.46	2.2	24.7	
14/06/2023 17:00	34.23	0	95.27	2.2	24.6	
14/06/2023 18:00	34.13	0	95.02	2.2	24.5	
14/06/2023 19:00	33.96	0	94.7	2.1	23.7	
14/06/2023 20:00	34.06	0	94.72	2.1	23.3	
14/06/2023 21:00	34.34	0	95.13	2.1	23.3	
14/06/2023 22:00	34.45	0	95.38	2.1	23.3	
14/06/2023 23:00	17.02	0	<Samp	<Samp	<Samp	GT11 S/D
15/06/2023 00:00	0	0	ShutDown	ShutDown	ShutDown	GT11 S/D
Minimum	0	0	94.7	2.1	23.3	
MinDate	15/06/2023 00:00	14/06/2023 00:00	14/06/2023 19:00	14/06/2023 19:00	14/06/2023 20:00	
Maximum	48.55	0.23	98.44	2.3	37.6	
MaxDate	14/06/2023 05:00	14/06/2023 01:00	14/06/2023 08:00	14/06/2023 08:00	14/06/2023 03:00	
Avg	37.26	0.01	96.33	2.2	30	
Num	25	25	23	23	23	
Data[%]	100	100	92	92	92	
STD	11.2	0	1.1	0.1	6.4	

Date & Time	12GT_LOAD	12HRSG_DUST	12HRSG_TEMP	12HRSG_SO2@7%O2	12HRSG_NOx@7%O2	Remark
	MW	mg/m3	Degree C.	ppm	ppm	
14/06/2023 00:00	0	0	ShutDown	ShutDown	ShutDown	GT12 S/D
14/06/2023 01:00	0	0	ShutDown	ShutDown	ShutDown	GT12 S/D
14/06/2023 02:00	0	0	ShutDown	ShutDown	ShutDown	GT12 S/D
14/06/2023 03:00	0	0	ShutDown	ShutDown	ShutDown	GT12 S/D
14/06/2023 04:00	0	0	ShutDown	ShutDown	ShutDown	GT12 S/D
14/06/2023 05:00	0	0	ShutDown	ShutDown	ShutDown	GT12 S/D
14/06/2023 06:00	0	0	ShutDown	ShutDown	ShutDown	GT12 S/D
14/06/2023 07:00	0	0	ShutDown	ShutDown	ShutDown	GT12 S/D
14/06/2023 08:00	1.54	0	ShutDown	ShutDown	ShutDown	GT12 S/D
14/06/2023 09:00	27.15	0	94.34	0.1	36	
14/06/2023 10:00	34.48	0	95.07	0	27.9	
14/06/2023 11:00	34.42	0	95.14	0	28.3	
14/06/2023 12:00	34.22	0	95.55	0	27.8	
14/06/2023 13:00	34.37	0	95.26	0	27.4	
14/06/2023 14:00	34.44	0.01	95.76	0	27.3	
14/06/2023 15:00	34.39	0	95.23	0	27	
14/06/2023 16:00	34.29	0	95.03	0	28.5	
14/06/2023 17:00	34.17	0	94.93	0	27	
14/06/2023 18:00	34.07	0.41	94.7	0	27	
14/06/2023 19:00	33.9	0	94.49	0	25.8	
14/06/2023 20:00	33.99	0	94.48	0	25.2	
14/06/2023 21:00	34.28	0	95.1	0	25.1	
14/06/2023 22:00	34.39	0	95.49	0	25.2	
14/06/2023 23:00	36.5	0	95.62	0	34	
15/06/2023 00:00	47.51	0	96.52	0	37.3	
Minimum	0	0	94.34	0	25.1	
MinDate	14/06/2023 00:00	14/06/2023 00:00	14/06/2023 09:00	14/06/2023 10:00	14/06/2023 21:00	
Maximum	47.51	0.41	96.52	0.1	37.3	
MaxDate	15/06/2023 00:00	14/06/2023 18:00	15/06/2023 00:00	14/06/2023 09:00	15/06/2023 00:00	
Avg	22.32	0.02	95.17	0	28.6	
Num	25	25	16	16	16	
Data[%]	100	100	64	64	64	
STD	17.2	0.1	0.6	0	3.8	

Date & Time	12GT_LOAD	12HRSG_DUST	12HRSG_TEMP	12HRSG_SO2@7%O2	12HRSG_NOx@7%O2	Remark
	MW	mg/m3	Degree C.	ppm	ppm	
15/06/2023 00:00	47.51	0	96.52	0	37.3	
15/06/2023 01:00	47.71	0	96.6	0	37.1	
15/06/2023 02:00	47.79	0	96.83	0	37	
15/06/2023 03:00	47.84	0.01	96.85	0	37	
15/06/2023 04:00	47.87	0	96.87	0	36.8	
15/06/2023 05:00	47.88	0	96.86	0	37	
15/06/2023 06:00	48.01	0	97.23	0	36.9	
15/06/2023 07:00	47.8	0	96.88	0	36.6	
15/06/2023 08:00	47.37	0	97.17	0	36.5	
15/06/2023 09:00	32.5	0	95.74	0	31.4	
15/06/2023 10:00	34.49	0	95.78	0	25.3	
15/06/2023 11:00	34.44	0	96.1	0	25.2	
15/06/2023 12:00	34.43	0	96.21	0	25	
15/06/2023 13:00	34.52	0	95.96	0	25	
15/06/2023 14:00	34.47	0	95.92	0	25.2	
15/06/2023 15:00	34.34	0	95.72	0	25.3	
15/06/2023 16:00	34.42	0	95.72	0	25.1	
15/06/2023 17:00	34.23	0	95.71	0	24.8	
15/06/2023 18:00	34.16	0.3	95.06	0	24	
15/06/2023 19:00	34.01	0.01	94.36	0	23.2	
15/06/2023 20:00	34.02	0.13	94.47	0	23.3	
15/06/2023 21:00	34.2	0.22	95.08	0	23.5	
15/06/2023 22:00	34.29	0.08	95.17	0	23.2	
15/06/2023 23:00	16.57	0.09	<Samp	<Samp	<Samp	GT12 SD
16/06/2023 00:00	0	0.02	ShutDown	ShutDown	ShutDown	GT12 SD
Minimum	0	0	94.36	0	23.2	
MinDate	16/06/2023 00:00	15/06/2023 00:00	15/06/2023 19:00	15/06/2023 00:00	15/06/2023 19:00	
Maximum	48.01	0.3	97.23	0	37.3	
MaxDate	15/06/2023 06:00	15/06/2023 18:00	15/06/2023 06:00	15/06/2023 00:00	15/06/2023 00:00	
Avg	36.99	0.03	96.03	0	29.6	
Num	25	25	23	23	23	
Data[%]	100	100	92	92	92	
STD	11.1	0.1	0.8	0	6.2	

Date & Time	11GT_LOAD	11HRSG_DUST	11HRSG_TEMP	11HRSG_SO2@7%O2	11HRSG_NOx@7%O2	Remark
	MW	mg/m3	Degree C.	ppm	ppm	
15/06/2023 00:00	0	0	ShutDown	ShutDown	ShutDown	GT11 SD
15/06/2023 01:00	0	0.17	ShutDown	ShutDown	ShutDown	GT11 SD
15/06/2023 02:00	0	0	ShutDown	ShutDown	ShutDown	GT11 SD
15/06/2023 03:00	0	0	ShutDown	ShutDown	ShutDown	GT11 SD
15/06/2023 04:00	0	0.01	ShutDown	ShutDown	ShutDown	GT11 SD
15/06/2023 05:00	0	0.02	ShutDown	ShutDown	ShutDown	GT11 SD
15/06/2023 06:00	0	0	ShutDown	ShutDown	ShutDown	GT11 SD
15/06/2023 07:00	0	0	ShutDown	ShutDown	ShutDown	GT11 SD
15/06/2023 08:00	0.7	0.06	ShutDown	ShutDown	ShutDown	GT11 SD
15/06/2023 09:00	28.07	0.02	97.08	2.3	40.6	GT11 SU
15/06/2023 10:00	34.55	0	96.47	2.3	26.6	
15/06/2023 11:00	34.5	0	96.58	2.3	26.5	
15/06/2023 12:00	34.49	0	96.58	2.3	26.5	
15/06/2023 13:00	34.58	0	96.32	2.3	26.4	
15/06/2023 14:00	34.54	0	96.32	2.3	26.6	
15/06/2023 15:00	34.4	0	95.86	2.3	26.4	
15/06/2023 16:00	34.49	0	95.79	2.3	26.4	
15/06/2023 17:00	34.29	0	95.77	2.3	26.1	
15/06/2023 18:00	34.22	0	95.21	2.3	25.6	
15/06/2023 19:00	34.08	0	94.6	2.2	24.9	
15/06/2023 20:00	34.08	0	94.69	2.2	24.8	
15/06/2023 21:00	34.26	0	95.15	2.2	24.9	
15/06/2023 22:00	34.36	0	95.25	2.2	24.7	
15/06/2023 23:00	37.03	0	95.69	2.3	35.8	
16/06/2023 00:00	48.3	0	96.82	2.2	36.5	
Minimum	0	0	94.6	2.2	24.7	
MinDate	15/06/2023 00:00	15/06/2023 00:00	15/06/2023 19:00	15/06/2023 19:00	15/06/2023 22:00	
Maximum	48.3	0.17	97.08	2.3	40.6	
MaxDate	16/06/2023 00:00	15/06/2023 01:00	15/06/2023 09:00	15/06/2023 09:00	15/06/2023 09:00	
Avg	22.44	0.01	95.89	2.3	28.1	
Num	25	25	16	16	16	
Data[%]	100	100	64	64	64	
STD	17.4	0	0.8	0	4.9	

Date & Time	11GT_LOAD	11HRSG_DUST	11HRSG_TEMP	11HRSG_SO2@7%O2	11HRSG_NOx@7%O2	Remark
	MW	mg/m3	Degree C.	ppm	ppm	
16/06/2023 00:00	48.3	0	96.82	2.2	36.5	
16/06/2023 01:00	48.39	0.36	96.72	2.3	36.4	
16/06/2023 02:00	48.43	0	96.99	2.3	36.3	
16/06/2023 03:00	48.24	0	96.85	2.3	36.6	
16/06/2023 04:00	48.39	0	96.88	2.3	36.3	
16/06/2023 05:00	48.47	0	96.9	2.3	36.3	
16/06/2023 06:00	48.44	0	97.37	2.3	36.2	
16/06/2023 07:00	48.1	0	96.88	2.3	36.1	
16/06/2023 08:00	47.45	0	97.24	2.3	35.6	
16/06/2023 09:00	31.41	0	95.81	2.4	35.9	
16/06/2023 10:00	34.36	0	96.25	2.4	24.2	
16/06/2023 11:00	34.29	0	96.56	2.4	24	
16/06/2023 12:00	34.26	0	96.67	2.4	23.9	
16/06/2023 13:00	34.37	0	96.1	2.3	23.8	
16/06/2023 14:00	34.38	0	95.98	2.3	23.8	
16/06/2023 15:00	34.35	0	95.8	2.3	24	
16/06/2023 16:00	33.8	0	95.32	2.3	23.7	
16/06/2023 17:00	33.42	0	94.72	2.3	22.9	
16/06/2023 18:00	33.38	0	94.43	2.2	22.5	
16/06/2023 19:00	33.36	0	94.48	2.2	22.4	
16/06/2023 20:00	33.99	0	94.59	2.2	22.4	
16/06/2023 21:00	34.26	0	95.21	2.2	22.3	
16/06/2023 22:00	37.3	0	97.08	2.2	23.6	
16/06/2023 23:00	28.04	0	94.98	2.3	39	
17/06/2023 00:00	27.95	0	93.59	2.3	43.5	
Minimum	27.95	0	93.59	2.2	22.3	
MinDate	17/06/2023 00:00	16/06/2023 00:00	17/06/2023 00:00	16/06/2023 00:00	16/06/2023 21:00	
Maximum	48.47	0.36	97.37	2.4	43.5	
MaxDate	16/06/2023 05:00	16/06/2023 01:00	16/06/2023 06:00	16/06/2023 09:00	17/06/2023 00:00	
Avg	38.69	0.01	96.01	2.3	29.9	
Num	25	25	25	25	25	
Data[%]	100	100	100	100	100	
STD	7.6	0.1	1.1	0.1	7.2	

Date & Time	12GT_LOAD	12HRSG_DUST	12HRSG_TEMP	12HRSG_SO2@7%O2	12HRSG_NOx@7%O2	Remark
	MW	mg/m3	Degree C.	ppm	ppm	
16/06/2023 00:00	0	0.02	ShutDown	ShutDown	ShutDown	GT12 S/D
16/06/2023 01:00	0	0.03	ShutDown	ShutDown	ShutDown	GT12 S/D
16/06/2023 02:00	0	0	ShutDown	ShutDown	ShutDown	GT12 S/D
16/06/2023 03:00	0	0.03	ShutDown	ShutDown	ShutDown	GT12 S/D
16/06/2023 04:00	0	0.09	ShutDown	ShutDown	ShutDown	GT12 S/D
16/06/2023 05:00	0	0.14	ShutDown	ShutDown	ShutDown	GT12 S/D
16/06/2023 06:00	0	0.29	ShutDown	ShutDown	ShutDown	GT12 S/D
16/06/2023 07:00	0	0.11	ShutDown	ShutDown	ShutDown	GT12 S/D
16/06/2023 08:00	0.87	0.05	ShutDown	ShutDown	ShutDown	GT12 S/D
16/06/2023 09:00	28.87	0	97.6	0.1	35.8	
16/06/2023 10:00	34.3	0	96.19	0	26.7	
16/06/2023 11:00	34.22	0	96.31	0	26.7	
16/06/2023 12:00	34.19	0.01	96.34	0	26.4	
16/06/2023 13:00	34.31	0	95.9	0	26.2	
16/06/2023 14:00	34.31	0.26	95.75	0	26.2	
16/06/2023 15:00	34.28	0.15	95.43	0	26.7	
16/06/2023 16:00	33.74	0.56	94.87	0	26.4	
16/06/2023 17:00	33.37	0.12	94.35	0	25.4	
16/06/2023 18:00	33.32	0.28	94.17	0	24.9	
16/06/2023 19:00	33.3	0	94.13	0	25.1	
16/06/2023 20:00	33.93	0	94.35	0	24.6	
16/06/2023 21:00	34.2	0	95.14	0	24.3	
16/06/2023 22:00	37.22	0	97.04	0	24.1	
16/06/2023 23:00	28	0	94.83	0	34.6	
17/06/2023 00:00	27.88	0	93.15	0	34.2	
Minimum	0	0	93.15	0	24.1	
MinDate	16/06/2023 00:00	16/06/2023 02:00	17/06/2023 00:00	16/06/2023 10:00	16/06/2023 22:00	
Maximum	37.22	0.56	97.6	0.1	35.8	
MaxDate	16/06/2023 22:00	16/06/2023 16:00	16/06/2023 09:00	16/06/2023 09:00	16/06/2023 09:00	
Avg	21.21	0.09	95.35	0	27.4	
Num	25	25	16	16	16	
Data[%]	100	100	64	64	64	
STD	16.3	0.1	1.2	0	3.8	

Date & Time	11GT_LOAD	11HRSG_DUST	11HRSG_TEMP	11HRSG_SO2@7%O2	11HRSG_NOx@7%O2	Remark
	MW	mg/m3	Degree C.	ppm	ppm	
17/06/2023 00:00	27.95	0	93.59	2.3	43.5	
17/06/2023 01:00	29.99	0.3	94.21	2.3	36.5	
17/06/2023 02:00	31.38	0	94.43	2.3	31.3	
17/06/2023 03:00	31.64	0	94.55	2.3	30.7	
17/06/2023 04:00	31.12	0	94.24	2.3	32.4	
17/06/2023 05:00	30.79	0	94.08	2.3	33.9	
17/06/2023 06:00	30.77	0	94.17	2.3	34.3	
17/06/2023 07:00	30.96	0	94.28	2.3	32.9	
17/06/2023 08:00	31.97	0	94.77	2.3	28	
17/06/2023 09:00	38.96	0	97.5	2.3	28.7	
17/06/2023 10:00	46.02	0	102.96	2.4	31.8	
17/06/2023 11:00	45.9	0.01	103.2	2.4	32.7	
17/06/2023 12:00	45.74	0.04	103.29	2.4	32.9	
17/06/2023 13:00	46.12	0	102.37	2.4	35	
17/06/2023 14:00	46.08	0	102.29	2.4	34.9	
17/06/2023 15:00	45.84	0	102.17	2.4	32.3	
17/06/2023 16:00	45.36	0	102.31	2.4	30.4	
17/06/2023 17:00	45.29	0	102.37	2.4	27.1	
17/06/2023 18:00	45.33	0	102.65	2.3	25.8	
17/06/2023 19:00	45.43	0	102.74	2.3	25.7	
17/06/2023 20:00	46.07	0	103	2.3	26.5	
17/06/2023 21:00	46.21	0	103.34	2.3	26.7	
17/06/2023 22:00	46.17	0	103.57	2.3	26.5	
17/06/2023 23:00	35.6	0	98.71	2.3	27	
18/06/2023 00:00	31.99	0	94.48	2.3	26.1	
Minimum	27.95	0	93.59	2.3	25.7	
MinDate	17/06/2023 00:00	17/06/2023 00:00	17/06/2023 00:00	17/06/2023 00:00	17/06/2023 19:00	
Maximum	46.21	0.3	103.57	2.4	43.5	
MaxDate	17/06/2023 21:00	17/06/2023 01:00	17/06/2023 22:00	17/06/2023 10:00	17/06/2023 00:00	
Avg	39.15	0.01	99.01	2.3	30.9	
Num	25	25	25	25	25	
Data[%]	100	100	100	100	100	
STD	7.3	0.1	4.2	0	4.3	

Date & Time	12GT_LOAD	12HRSG_DUST	12HRSG_TEMP	12HRSG_SO2@7%O2	12HRSG_NOx@7%O2	Remark
	MW	mg/m3	Degree C.	ppm	ppm	
17/06/2023 00:00	27.88	0	93.15	0	34.2	
17/06/2023 01:00	29.92	0	93.66	0	34.5	
17/06/2023 02:00	31.32	0	93.96	0	34.7	
17/06/2023 03:00	31.57	0	94.09	0	35.6	
17/06/2023 04:00	31.06	0	93.79	0	35.9	
17/06/2023 05:00	30.73	0	93.63	0	36	
17/06/2023 06:00	30.7	0	93.72	0	36.1	
17/06/2023 07:00	30.9	0	93.83	0	35.7	
17/06/2023 08:00	31.92	0	94.32	0	35	
17/06/2023 09:00	38.78	0	97.06	0	33.7	
17/06/2023 10:00	45.93	0	102.42	0	36.2	
17/06/2023 11:00	45.8	0	102.62	0	37.4	
17/06/2023 12:00	45.52	0	102.71	0	37.6	
17/06/2023 13:00	45.25	0	102.11	0	36.9	
17/06/2023 14:00	45.37	0	102.01	0	37.5	
17/06/2023 15:00	45.69	0	101.47	0	36.9	
17/06/2023 16:00	45.72	0	101.36	0	36.4	
17/06/2023 17:00	45.3	0	101.45	0	31.1	
17/06/2023 18:00	45.25	0.17	102.02	0	28.5	
17/06/2023 19:00	45.35	0	102.31	0	28	
17/06/2023 20:00	45.98	0	102.33	0	29.7	
17/06/2023 21:00	46.13	0.02	102.81	0	29.8	
17/06/2023 22:00	46.09	0	103.08	0	29.5	
17/06/2023 23:00	35.53	0.01	98.28	0	31.4	
18/06/2023 00:00	31.93	0.1	94.12	0	34.4	
Minimum	27.88	0	93.15	0	28	
MinDate	17/06/2023 00:00	17/06/2023 00:00	17/06/2023 00:00	17/06/2023 00:00	17/06/2023 19:00	
Maximum	46.13	0.17	103.08	0	37.6	
MaxDate	17/06/2023 21:00	17/06/2023 18:00	17/06/2023 22:00	17/06/2023 00:00	17/06/2023 12:00	
Avg	39.02	0.01	98.49	0	34.1	
Num	25	25	25	25	25	
Data[%]	100	100	100	100	100	
STD	7.3	0	4.1	0	3	

Date & Time	11GT_LOAD	11HRSG_DUST	11HRSG_TEMP	11HRSG_SO2@7%O2	11HRSG_NOx@7%O2	Remark
	MW	mg/m3	Degree C.	ppm	ppm	
18/06/2023 00:00	31.99	0	94.48	2.3	26.1	
18/06/2023 01:00	31.98	0.23	94.23	2.3	26	
18/06/2023 02:00	32	0	94.36	2.3	25.9	
18/06/2023 03:00	31.9	0	94.32	2.3	26.1	
18/06/2023 04:00	31.34	0	94.1	2.3	28.6	
18/06/2023 05:00	30.98	0	93.7	2.3	30.8	
18/06/2023 06:00	30.75	0	93.63	2.3	32.2	
18/06/2023 07:00	30.61	0	93.52	2.3	32.6	
18/06/2023 08:00	30.54	0	93.66	2.3	32.6	
18/06/2023 09:00	30.49	0	93.84	2.3	32.1	
18/06/2023 10:00	30.34	0	94.06	2.4	32.3	
18/06/2023 11:00	30.5	0	93.96	2.3	31.3	
18/06/2023 12:00	30.5	0	93.67	2.3	31.1	
18/06/2023 13:00	30.47	0	93.46	2.3	31.6	
18/06/2023 14:00	30.43	0	93.5	2.3	31.3	
18/06/2023 15:00	30.48	0	93.03	2.3	30.7	
18/06/2023 16:00	30.5	0	92.96	2.3	31.3	
18/06/2023 17:00	30.44	0	92.85	2.3	32.1	
18/06/2023 18:00	40.96	0	97.68	2.3	27.2	
18/06/2023 19:00	44.56	0	101.79	2.4	24.4	
18/06/2023 20:00	44.57	0	101.89	2.3	24.3	
18/06/2023 21:00	44.53	0	102.42	2.3	24.1	
18/06/2023 22:00	37.47	0	99.64	2.3	28.6	
18/06/2023 23:00	30.46	0	94.03	2.3	32.7	
19/06/2023 00:00	30.41	0	93.76	2.3	32.5	
Minimum	30.34	0	92.85	2.3	24.1	
MinDate	18/06/2023 10:00	18/06/2023 00:00	18/06/2023 17:00	18/06/2023 00:00	18/06/2023 21:00	
Maximum	44.57	0.23	102.42	2.4	32.7	
MaxDate	18/06/2023 20:00	18/06/2023 01:00	18/06/2023 21:00	18/06/2023 10:00	18/06/2023 23:00	
Avg	33.17	0.01	95.14	2.3	29.5	
Num	25	25	25	25	25	
Data[%]	100	100	100	100	100	
STD	4.9	0	3	0	3.1	

Date & Time	12GT_LOAD	12HRSG_DUST	12HRSG_TEMP	12HRSG_SO2@7%O2	12HRSG_NOx@7%O2	Remark
	MW	mg/m3	Degree C.	ppm	ppm	
18/06/2023 00:00	31.93	0.1	94.12	0	34.4	
18/06/2023 01:00	31.92	0.02	93.88	0	34	
18/06/2023 02:00	31.94	0.16	93.99	0	33.6	
18/06/2023 03:00	31.84	0.02	93.93	0	33.2	
18/06/2023 04:00	31.27	0	93.72	0	33	
18/06/2023 05:00	30.91	0	93.29	0	33.5	
18/06/2023 06:00	30.69	0.01	93.2	0	34	
18/06/2023 07:00	30.54	0	93.11	0	33.8	
18/06/2023 08:00	30.48	0.03	93.23	0	33.9	
18/06/2023 09:00	30.45	0	93.39	0	34.1	
18/06/2023 10:00	30.28	0.01	93.46	0	34.6	
18/06/2023 11:00	30.44	0	93.44	0	34.8	
18/06/2023 12:00	30.43	0	93.18	0	34.6	
18/06/2023 13:00	30.41	0.01	93.04	0	35.1	
18/06/2023 14:00	30.36	0	93.02	0	35.2	
18/06/2023 15:00	30.42	0	92.48	0	34.7	
18/06/2023 16:00	30.43	0	92.34	0	34.2	
18/06/2023 17:00	30.38	0	92.24	0	34	
18/06/2023 18:00	40.82	0.36	97.34	0	27.7	
18/06/2023 19:00	44.48	0	101.8	0	24.9	
18/06/2023 20:00	44.5	0.01	101.87	0	24.9	
18/06/2023 21:00	44.46	0.07	102.56	0	24.7	
18/06/2023 22:00	37.39	0.06	99.63	0	28.8	
18/06/2023 23:00	30.4	0.13	93.61	0	33.6	
19/06/2023 00:00	30.35	0.01	93.32	0	33.2	
Minimum	30.28	0	92.24	0	24.7	
MinDate	18/06/2023 10:00	18/06/2023 04:00	18/06/2023 17:00	18/06/2023 00:00	18/06/2023 21:00	
Maximum	44.5	0.36	102.56	0	35.2	
MaxDate	18/06/2023 20:00	18/06/2023 18:00	18/06/2023 21:00	18/06/2023 00:00	18/06/2023 14:00	
Avg	33.1	0.04	94.77	0	32.5	
Num	25	25	25	25	25	
Data[%]	100	100	100	100	100	
STD	4.9	0.1	3.2	0	3.4	

Date & Time	11GT LOAD	11HRSG DUST	11HRSG TEMP	11HRSG SO2@7%O2	11HRSG NOx@7%O2	Remark
	MW	mg/m3	Degree C.	ppm	ppm	
19/06/2023 00:00	30.41	0	93.76	2.3	32.5	
19/06/2023 01:00	30.44	0.17	93.85	2.4	32.3	
19/06/2023 02:00	30.45	0	93.78	2.4	32	
19/06/2023 03:00	30.44	0	93.61	2.4	32	
19/06/2023 04:00	30.46	0	93.72	2.4	32.1	
19/06/2023 05:00	30.47	0	93.66	2.4	32	
19/06/2023 06:00	30.49	0	93.7	2.4	32.1	
19/06/2023 07:00	30.81	0	93.61	2.4	30.9	
19/06/2023 08:00	30.39	0	93.75	2.4	30.4	
19/06/2023 09:00	27.46	0	93.46	2.5	44	
19/06/2023 10:00	34.06	0	95.76	2.3	20.3	
19/06/2023 11:00	34.16	0	96.12	2.4	20.4	
19/06/2023 12:00	34.17	0	96.4	2.4	20.5	
19/06/2023 13:00	34.25	0	96.52	2.4	20.7	
19/06/2023 14:00	34.28	0	96.52	2.4	20.6	
19/06/2023 15:00	34.28	0	96.09	2.4	20.8	
19/06/2023 16:00	33.89	0	95.84	2.3	20.6	
19/06/2023 18:00	33.43	0	94.71	2.3	20.3	
19/06/2023 18:00	33.43	0	94.71	2.3	20.3	
19/06/2023 19:00	33.37	0	94.54	2.2	20.2	
19/06/2023 20:00	33.86	0	94.92	2.2	20.2	
19/06/2023 21:00	34.03	0	95.41	2.2	20.1	
19/06/2023 22:00	34.07	0	95.46	2.2	20.1	
19/06/2023 23:00	16.34	0	<Samp	<Samp	<Samp	GT11 S/D
20/06/2023 00:00	0	0	ShutDown	ShutDown	ShutDown	GT11 S/D
Minimum	0	0	93.46	2.2	20.1	
MinDate	20/06/2023 00:00	19/06/2023 00:00	19/06/2023 09:00	19/06/2023 19:00	19/06/2023 21:00	
Maximum	34.28	0.17	96.52	2.5	44	
MaxDate	19/06/2023 14:00	19/06/2023 01:00	19/06/2023 13:00	19/06/2023 09:00	19/06/2023 09:00	
Avg	30.38	0.01	94.79	2.3	25.9	
Num	25	25	23	23	23	
Data[%]	100	100	92	92	92	
STD	7.3	0	1.1	0.1	6.9	

Date & Time	12GT LOAD	12HRSG DUST	12HRSG TEMP	12HRSG SO2@7%O2	12HRSG NOx@7%O2	Remark
	MW	mg/m3	Degree C.	ppm	ppm	
19/06/2023 00:00	30.35	0.01	93.32	0	33.2	
19/06/2023 01:00	30.38	0.22	93.39	0	33.1	
19/06/2023 02:00	30.39	0.11	93.35	0	32.6	
19/06/2023 03:00	30.38	0	93.14	0	32.5	
19/06/2023 04:00	30.4	0.02	93.22	0	32.3	
19/06/2023 05:00	30.41	0	93.15	0	32.2	
19/06/2023 06:00	30.43	0	93.17	0	32.4	
19/06/2023 07:00	30.75	0	93.15	0	32.6	
19/06/2023 08:00	30.33	0	93.42	0	32.6	
19/06/2023 09:00	27.43	0	92.91	0	39.2	
19/06/2023 10:00	34	0	95.14	0	21.1	
19/06/2023 11:00	34.09	0	95.4	0	21.3	
19/06/2023 12:00	34.1	0	95.64	0	21.1	
19/06/2023 13:00	34.19	0	95.78	0	21.4	
19/06/2023 14:00	34.22	0	95.76	0	20.9	
19/06/2023 15:00	34.21	0	95.33	0	20.9	
19/06/2023 16:00	33.82	0.11	94.85	0	20.4	
19/06/2023 18:00	33.36	0.31	93.88	0	19.9	
19/06/2023 18:00	33.36	0.31	93.88	0	19.9	
19/06/2023 19:00	33.31	0	93.75	0	20.7	
19/06/2023 20:00	33.79	0.04	94.05	0	19.8	
19/06/2023 21:00	33.96	0	94.79	0	19.6	
19/06/2023 22:00	34.01	0.01	94.91	0	19.7	
19/06/2023 23:00	36.55	0.03	95.29	0	29.2	
20/06/2023 00:00	47.65	0.06	96.5	0	30	
Minimum	27.43	0	92.91	0	19.6	
MinDate	19/06/2023 09:00	19/06/2023 03:00	19/06/2023 09:00	19/06/2023 00:00	19/06/2023 17:00	
Maximum	47.65	0.31	96.5	0	39.2	
MaxDate	20/06/2023 00:00	19/06/2023 18:00	20/06/2023 00:00	19/06/2023 00:00	19/06/2023 09:00	
Avg	33.04	0.05	94.29	0	26.3	
Num	25	25	25	25	25	
Data[%]	100	100	100	100	100	
STD	3.7	0.1	1.1	0	6.4	

Date & Time	11GT_LOAD	11HRSG_DUST	11HRSG_TEMP	11HRSG_SO2@7%O2	11HRSG_NOx@7%O2	Remark
	MW	mg/m3	Degree C.	ppm	ppm	
20/06/2023 00:00	0	0	ShutDown	ShutDown	ShutDown	GT11 S/D
20/06/2023 01:00	0	0.38	ShutDown	ShutDown	ShutDown	GT11 S/D
20/06/2023 02:00	0	0	ShutDown	ShutDown	ShutDown	GT11 S/D
20/06/2023 03:00	0	0	ShutDown	ShutDown	ShutDown	GT11 S/D
20/06/2023 04:00	0	0.02	ShutDown	ShutDown	ShutDown	GT11 S/D
20/06/2023 05:00	0	0.02	ShutDown	ShutDown	ShutDown	GT11 S/D
20/06/2023 06:00	0	0.01	ShutDown	ShutDown	ShutDown	GT11 S/D
20/06/2023 07:00	0	0.03	ShutDown	ShutDown	ShutDown	GT11 S/D
20/06/2023 08:00	0.63	0.2	ShutDown	ShutDown	ShutDown	GT11 S/D
20/06/2023 09:00	27.67	0.04	97.38	2.5	40.4	
20/06/2023 10:00	34.35	0	96.57	2.4	26.9	
20/06/2023 11:00	34.36	0	96.9	2.5	27.1	
20/06/2023 12:00	34.27	0	96.79	2.5	27.1	
20/06/2023 13:00	34.28	0	96.31	2.5	27	
20/06/2023 14:00	34.4	0	96.01	2.4	26.6	
20/06/2023 15:00	34.4	0	95.55	2.4	26.3	
20/06/2023 16:00	34.06	0	95.31	2.4	26.5	
20/06/2023 18:00	33.51	0	94.67	2.4	25.9	
20/06/2023 18:00	33.51	0	94.67	2.4	25.9	
20/06/2023 19:00	33.52	0	94.47	2.3	25.3	
20/06/2023 20:00	33.91	0	94.66	2.3	25	
20/06/2023 21:00	34.15	0	95.23	2.3	24.9	
20/06/2023 22:00	34.17	0	95.37	2.4	24.8	
20/06/2023 23:00	37.08	0	95.77	2.4	36.2	
21/06/2023 00:00	48.37	0	96.64	2.4	36.8	
Minimum	0	0	94.47	2.3	24.8	
MinDate	20/06/2023 00:00	20/06/2023 00:00	20/06/2023 19:00	20/06/2023 19:00	20/06/2023 22:00	
Maximum	48.37	0.38	97.38	2.5	40.4	
MaxDate	21/06/2023 00:00	20/06/2023 01:00	20/06/2023 09:00	20/06/2023 09:00	20/06/2023 09:00	
Avg	22.27	0.03	95.79	2.4	28.3	
Num	25	25	16	16	16	
Data[%]	100	100	64	64	64	
STD	17.3	0.1	0.9	0.1	4.8	

Date & Time	12GT_LOAD	12HRSG_DUST	12HRSG_TEMP	12HRSG_SO2@7%O2	12HRSG_NOx@7%O2	Remark
	MW	mg/m3	Degree C.	ppm	ppm	
20/06/2023 00:00	47.65	0.06	96.5	0	30	
20/06/2023 01:00	47.74	0	96.59	0	30.3	
20/06/2023 02:00	47.74	0	96.64	0	30.1	
20/06/2023 03:00	47.81	0	96.82	0	29.9	
20/06/2023 04:00	47.78	0	96.75	0	29.4	
20/06/2023 05:00	47.4	0	96.98	0	28	
20/06/2023 06:00	47.47	0	97.3	0	28.5	
20/06/2023 07:00	47.5	0	96.89	0	29.8	
20/06/2023 08:00	47.06	0	96.94	0	29.8	
20/06/2023 09:00	32.8	0	95.66	0	26	
20/06/2023 10:00	34.29	0.19	95.85	0	19.2	
20/06/2023 11:00	34.29	0.51	96.37	0	19.2	
20/06/2023 12:00	34.21	0	96.35	0	18.9	
20/06/2023 13:00	34.21	0	95.93	0	18.8	
20/06/2023 14:00	34.34	0	95.78	0	18.3	
20/06/2023 15:00	34.33	0	95.13	0	18	
20/06/2023 16:00	34	0	94.85	0	18.2	
20/06/2023 18:00	33.45	0.23	94.23	0	18.1	
20/06/2023 18:00	33.45	0.23	94.23	0	18.1	
20/06/2023 19:00	33.46	0	94.12	0	17.8	
20/06/2023 20:00	33.85	0	94.31	0	17.5	
20/06/2023 21:00	34.08	0	95.07	0	17.3	
20/06/2023 22:00	34.11	0	95.33	0	17.2	
20/06/2023 23:00	15.98	0	<Samp	<Samp	<Samp	GT12 S/D
21/06/2023 00:00	0	0	ShutDown	ShutDown	ShutDown	GT12 S/D
Minimum	0	0	94.12	0	17.2	
MinDate	21/06/2023 00:00	20/06/2023 01:00	20/06/2023 19:00	20/06/2023 00:00	20/06/2023 22:00	
Maximum	47.81	0.51	97.3	0	30.3	
MaxDate	20/06/2023 03:00	20/06/2023 11:00	20/06/2023 06:00	20/06/2023 00:00	20/06/2023 01:00	
Avg	36.77	0.04	95.86	0	23	
Num	25	25	23	23	23	
Data[%]	100	100	92	92	92	
STD	11.1	0.1	1	0	5.6	

Date & Time	11GT_LOAD	11HRSG_DUST	11HRSG_TEMP	11HRSG_SO2@7%O2	11HRSG_NOx@7%O2	Remark
	MW	mg/m3	Degree C.	ppm	ppm	
21/06/2023 00:00	48.37	0	96.64	2.4	36.8	
21/06/2023 01:00	48.5	0.32	96.81	2.4	36.7	
21/06/2023 02:00	48.52	0	96.85	2.4	36.5	
21/06/2023 03:00	48.54	0	96.98	2.4	36.4	
21/06/2023 04:00	48.55	0	96.95	2.4	36.2	
21/06/2023 05:00	48.44	0	97.05	2.5	35.5	
21/06/2023 06:00	48.4	0	97.43	2.5	34.8	
21/06/2023 07:00	48.24	0	97.02	2.5	36.3	
21/06/2023 08:00	47.38	0	97.59	2.5	35.6	
21/06/2023 09:00	33.48	0	96.67	2.6	35.3	
21/06/2023 10:00	34.34	0	96.33	2.5	24.8	
21/06/2023 11:00	34.33	0	96.59	2.5	24.8	
21/06/2023 12:00	34.25	0	97.25	2.5	24.8	
21/06/2023 13:00	34.35	0	96.1	2.5	25	
21/06/2023 14:00	34.33	0	96.06	2.5	25	
21/06/2023 15:00	34.3	0	95.91	2.5	25	
21/06/2023 16:00	34.03	0	95.83	2.5	24.7	
21/06/2023 17:00	33.69	0	95.5	2.5	24.2	
21/06/2023 18:00	33.53	0	95.12	2.4	23.9	
21/06/2023 19:00	33.59	0	94.76	2.4	23.4	
21/06/2023 20:00	33.88	0	94.71	2.4	23.4	
21/06/2023 21:00	34.08	0	95.24	2.4	23.1	
21/06/2023 22:00	34.13	0	95.57	2.4	23.1	
21/06/2023 23:00	16.98	0	<Samp	<Samp	<Samp	GT11 S/D
22/06/2023 00:00	0	0	ShutDown	ShutDown	ShutDown	GT11 S/D
Minimum	0	0	94.71	2.4	23.1	
MinDate	22/06/2023 00:00	21/06/2023 00:00	21/06/2023 20:00	21/06/2023 00:00	21/06/2023 21:00	
Maximum	48.55	0.32	97.59	2.6	36.8	
MaxDate	21/06/2023 04:00	21/06/2023 01:00	21/06/2023 08:00	21/06/2023 09:00	21/06/2023 00:00	
Avg	37.13	0.01	96.3	2.5	29.4	
Num	25	25	23	23	23	
Data[%]	100	100	92	92	92	
STD	11.3	0.1	0.8	0.1	6	

Date & Time	12GT_LOAD	12HRSG_DUST	12HRSG_TEMP	12HRSG_SO2@7%O2	12HRSG_NOx@7%O2	Remark
	MW	mg/m3	Degree C.	ppm	ppm	
21/06/2023 00:00	0	0	ShutDown	ShutDown	ShutDown	GT12 S/D
21/06/2023 01:00	0	0	ShutDown	ShutDown	ShutDown	GT12 S/D
21/06/2023 02:00	0	0	ShutDown	ShutDown	ShutDown	GT12 S/D
21/06/2023 03:00	0	0	ShutDown	ShutDown	ShutDown	GT12 S/D
21/06/2023 04:00	0	0	ShutDown	ShutDown	ShutDown	GT12 S/D
21/06/2023 05:00	0	0	ShutDown	ShutDown	ShutDown	GT12 S/D
21/06/2023 06:00	0	0	ShutDown	ShutDown	ShutDown	GT12 S/D
21/06/2023 07:00	0	0	ShutDown	ShutDown	ShutDown	GT12 S/D
21/06/2023 08:00	1.51	0.14	ShutDown	ShutDown	ShutDown	GT12 S/D
21/06/2023 09:00	26.81	0.03	95.01	0.1	35.5	
21/06/2023 10:00	34.28	0	95.97	0	27.5	
21/06/2023 11:00	34.27	0	96.13	0	27.5	
21/06/2023 12:00	34.2	0.01	96.64	0	27.7	
21/06/2023 13:00	34.29	0	95.67	0	27.8	
21/06/2023 14:00	34.27	0	95.64	0	27.9	
21/06/2023 15:00	34.25	0	95.29	0	27.8	
21/06/2023 16:00	33.98	0	95.07	0	27.6	
21/06/2023 17:00	33.62	0	94.73	0	27.1	
21/06/2023 18:00	33.47	0.18	94.44	0	26.8	
21/06/2023 19:00	33.53	0.01	94.15	0	26	
21/06/2023 20:00	33.82	0	94.14	0	25.9	
21/06/2023 21:00	34.02	0.01	94.71	0	25.5	
21/06/2023 22:00	34.06	0.04	95.1	0	25.6	
21/06/2023 23:00	36.31	0.04	95.39	0	33.7	
22/06/2023 00:00	47.43	0	96.53	0	36.2	
Minimum	0	0	94.14	0	25.5	
MinDate	21/06/2023 00:00	21/06/2023 00:00	21/06/2023 20:00	21/06/2023 10:00	21/06/2023 21:00	
Maximum	47.43	0.18	96.64	0.1	36.2	
MaxDate	22/06/2023 00:00	21/06/2023 18:00	21/06/2023 12:00	21/06/2023 09:00	22/06/2023 00:00	
Avg	22.16	0.02	95.29	0	28.5	
Num	25	25	16	16	16	
Data[%]	100	100	64	64	64	
STD	17.1	0	0.8	0	3.4	

Date & Time	11GT_LOAD	11HRSG_DUST	11HRSG_TEMP	11HRSG_SO2@7%O2	11HRSG_NOx@7%O2	Remark
	MW	mg/m3	Degree C.	ppm	ppm	
22/06/2023 00:00	0	0	ShutDown	ShutDown	ShutDown	GT11 S/D
22/06/2023 01:00	0	0.26	ShutDown	ShutDown	ShutDown	GT11 S/D
22/06/2023 02:00	0	0	ShutDown	ShutDown	ShutDown	GT11 S/D
22/06/2023 03:00	0	0.26	ShutDown	ShutDown	ShutDown	GT11 S/D
22/06/2023 04:00	0	0	ShutDown	ShutDown	ShutDown	GT11 S/D
22/06/2023 05:00	0	0	ShutDown	ShutDown	ShutDown	GT11 S/D
22/06/2023 06:00	0	0	ShutDown	ShutDown	ShutDown	GT11 S/D
22/06/2023 07:00	0	0	ShutDown	ShutDown	ShutDown	GT11 S/D
22/06/2023 08:00	0.76	0	ShutDown	ShutDown	ShutDown	GT11 S/D
22/06/2023 09:00	28.12	0	94.71	2.6	41.1	
22/06/2023 10:00	34.33	0	96.08	2.6	25.8	
22/06/2023 11:00	34.31	0	96.36	1.6	25.9	
22/06/2023 12:00	34.31	0	96.51	0	26.1	
22/06/2023 13:00	34.29	0	96.41	0	26.5	
22/06/2023 14:00	34.33	0	96.37	0	26.6	
22/06/2023 15:00	34.31	0	96.2	0	26.2	
22/06/2023 16:00	34.03	0	95.79	0	26	
22/06/2023 17:00	33.67	0	95.58	0	26.3	
22/06/2023 18:00	33.51	0	95.25	0	26.1	
22/06/2023 19:00	33.58	0	94.74	0	24.7	
22/06/2023 20:00	33.88	0	94.89	0	24.4	
22/06/2023 21:00	34.03	0	95.33	0	24.4	
22/06/2023 22:00	34.08	0	95.18	0	24.3	
22/06/2023 23:00	36.89	0	95.67	0	35.6	
23/06/2023 00:00	48.53	0	97.01	0	36.5	
Minimum	0	0	94.71	0	24.3	
MinDate	22/06/2023 00:00	22/06/2023 00:00	22/06/2023 09:00	22/06/2023 12:00	22/06/2023 22:00	
Maximum	48.53	0.26	97.01	2.6	41.1	
MaxDate	23/06/2023 00:00	22/06/2023 01:00	23/06/2023 00:00	22/06/2023 09:00	22/06/2023 09:00	
Avg	22.28	0.02	95.76	0.4	27.9	
Num	25	25	16	16	16	
Data[%]	100	100	64	64	64	
STD	17.3	0.1	0.7	0.9	5.1	

Date & Time	12GT_LOAD	12HRSG_DUST	12HRSG_TEMP	12HRSG_SO2@7%O2	12HRSG_NOx@7%O2	Remark
	MW	mg/m3	Degree C.	ppm	ppm	
22/06/2023 00:00	47.43	0	96.53	0	36.2	
22/06/2023 01:00	47.58	0	96.61	0	36.4	
22/06/2023 02:00	48.26	0.01	96.5	0	38.7	
22/06/2023 03:00	48.74	0	96.54	0	37.6	
22/06/2023 04:00	48.24	0	97.47	0	35.5	
22/06/2023 05:00	47.81	0.1	97.67	0	33.6	
22/06/2023 06:00	47.81	0.05	98.04	0.1	33.6	
22/06/2023 07:00	47.88	0	97.96	0.1	33.9	
22/06/2023 08:00	48.02	0	98.1	0.1	35.4	
22/06/2023 09:00	32.01	0	95.48	0.1	31.4	
22/06/2023 10:00	34.26	0	95.74	0	24.3	
22/06/2023 11:00	34.25	0	96	0	24.6	
22/06/2023 12:00	34.21	0	96.2	0	24.5	
22/06/2023 13:00	34.23	0.04	96.11	0	25.1	
22/06/2023 14:00	34.27	0.02	96.05	0	25.1	
22/06/2023 15:00	34.24	0.09	95.61	0	24.5	
22/06/2023 16:00	33.97	0.03	95.09	0	24.2	
22/06/2023 17:00	33.61	0	94.89	0	25	
22/06/2023 18:00	33.45	0.36	94.64	0	25	
22/06/2023 19:00	33.51	0	94.18	0	23	
22/06/2023 20:00	33.82	0	94.39	0	22.7	
22/06/2023 21:00	33.96	0	95.1	0	22.6	
22/06/2023 22:00	34.02	0	94.91	0	22.6	
22/06/2023 23:00	16.49	0	<Samp	<Samp	<Samp	GT12 S/D
23/06/2023 00:00	0	0	ShutDown	ShutDown	ShutDown	GT12 S/D
Minimum	0	0	94.18	0	22.6	
MinDate	23/06/2023 00:00	22/06/2023 00:00	22/06/2023 19:00	22/06/2023 00:00	22/06/2023 21:00	
Maximum	48.74	0.36	98.1	0.1	38.7	
MaxDate	22/06/2023 03:00	22/06/2023 18:00	22/06/2023 08:00	22/06/2023 06:00	22/06/2023 02:00	
Avg	36.88	0.03	96.08	0	28.9	
Num	25	25	23	23	23	
Data[%]	100	100	92	92	92	
STD	11.2	0.1	1.2	0	5.9	

Date & Time	11GT_LOAD	11HRSG_DUST	11HRSG_TEMP	11HRSG_SO2@7%O2	11HRSG_NOx@7%O2	Remark
	MW	mg/m3	Degree C.	ppm	ppm	
23/06/2023 00:00	48.53	0	97.01	0	36.5	
23/06/2023 01:00	48.65	0.19	96.82	0	36.6	
23/06/2023 02:00	48.68	0	97.09	0	36.6	
23/06/2023 03:00	48.64	0	97.26	0	36.6	
23/06/2023 04:00	48.38	0	97.18	0	35.7	
23/06/2023 05:00	48.1	0	97.38	0	34.6	
23/06/2023 06:00	48.22	0	97.59	0	34.7	
23/06/2023 07:00	48.2	0	97.32	0	35.3	
23/06/2023 08:00	47.48	0	97.39	0	35.4	
23/06/2023 09:00	31.5	0	96.01	0	35.4	
23/06/2023 10:00	34.35	0	96.39	0	24.7	
23/06/2023 11:00	34.32	0	96.8	0	24.5	
23/06/2023 12:00	34.26	0	97.6	0	26.4	
23/06/2023 13:00	34.37	0	96.65	0	24.8	
23/06/2023 14:00	34.37	0	96.71	0	24.6	
23/06/2023 15:00	34.42	0	96.55	0	24.7	
23/06/2023 16:00	34.09	0	96.1	0	24	
23/06/2023 17:00	33.75	0	95.91	0	23.8	
23/06/2023 18:00	33.57	0	95.68	0	23.7	
23/06/2023 19:00	33.6	0	95.48	0	23.6	
23/06/2023 20:00	33.94	0	95.22	0	23.6	
23/06/2023 21:00	34.14	0	95.49	0	23.1	
23/06/2023 22:00	37.19	0	97.12	0	23.9	
23/06/2023 23:00	28.23	0	95.06	0	39.6	
24/06/2023 00:00	28.19	0	93.75	0	43	
Minimum	28.19	0	93.75	0	23.1	
MinDate	24/06/2023 00:00	23/06/2023 00:00	24/06/2023 00:00	23/06/2023 00:00	23/06/2023 21:00	
Maximum	48.68	0.19	97.6	0	43	
MaxDate	23/06/2023 02:00	23/06/2023 01:00	23/06/2023 12:00	23/06/2023 00:00	24/06/2023 00:00	
Avg	38.77	0.01	96.46	0	30.2	
Num	25	25	25	25	25	
Data[%]	100	100	100	100	100	
STD	7.5	0	0.9	0	6.6	

Date & Time	12GT_LOAD	12HRSG_DUST	12HRSG_TEMP	12HRSG_SO2@7%O2	12HRSG_NOx@7%O2	Remark
	MW	mg/m3	Degree C.	ppm	ppm	
23/06/2023 00:00	0	0	ShutDown	ShutDown	ShutDown	GT12 SD
23/06/2023 01:00	0	0	ShutDown	ShutDown	ShutDown	GT12 SD
23/06/2023 02:00	0	0	ShutDown	ShutDown	ShutDown	GT12 SD
23/06/2023 03:00	0	0	ShutDown	ShutDown	ShutDown	GT12 SD
23/06/2023 04:00	0	0	ShutDown	ShutDown	ShutDown	GT12 SD
23/06/2023 05:00	0	0	ShutDown	ShutDown	ShutDown	GT12 SD
23/06/2023 06:00	0	0	ShutDown	ShutDown	ShutDown	GT12 SD
23/06/2023 07:00	0	0	ShutDown	ShutDown	ShutDown	GT12 SD
23/06/2023 08:00	0.85	0	ShutDown	ShutDown	ShutDown	GT12 SD
23/06/2023 09:00	28.99	0	97.18	0.1	34.9	GT12 SU
23/06/2023 10:00	34.29	0	95.86	0	26.7	
23/06/2023 11:00	34.26	0	96.11	0	26.6	
23/06/2023 12:00	34.2	0	96.82	0	26.8	
23/06/2023 13:00	34.31	0	95.96	0	27.2	
23/06/2023 14:00	34.31	0	96.11	0	26.7	
23/06/2023 15:00	34.36	0	95.97	0	27	
23/06/2023 16:00	34.03	0	95.27	0	25.8	
23/06/2023 17:00	33.68	0	95.12	0	26	
23/06/2023 18:00	33.51	0.3	94.97	0	26	
23/06/2023 19:00	33.55	0	94.77	0	26.1	
23/06/2023 20:00	33.88	0	94.62	0	26	
23/06/2023 21:00	34.07	0	95.28	0	25.1	
23/06/2023 22:00	37.13	0	96.98	0	24.2	
23/06/2023 23:00	28.17	0	94.78	0	35	
24/06/2023 00:00	28.13	0	93.06	0	34.8	
Minimum	0	0	93.06	0	24.2	
MinDate	23/06/2023 00:00	23/06/2023 00:00	24/06/2023 00:00	23/06/2023 10:00	23/06/2023 22:00	
Maximum	37.13	0.3	97.18	0.1	35	
MaxDate	23/06/2023 22:00	23/06/2023 18:00	23/06/2023 09:00	23/06/2023 09:00	23/06/2023 23:00	
Avg	21.27	0.01	95.55	0	27.8	
Num	25	25	16	16	16	
Data[%]	100	100	64	64	64	
STD	16.3	0.1	1	0	3.6	

Date & Time	11GT_LOAD	11HRSG_DUST	11HRSG_TEMP	11HRSG_SO2@7%O2	11HRSG_NOx@7%O2	Remark
	MW	mg/m3	Degree C.	ppm	ppm	
24/06/2023 00:00	28.19	0	93.75	0	43	
24/06/2023 01:00	30.51	0.38	94.32	0	34.3	
24/06/2023 02:00	31.83	0	94.85	0	29.1	
24/06/2023 03:00	31.95	0	94.62	0	29.8	
24/06/2023 04:00	31.42	0	94.49	0	32.5	
24/06/2023 05:00	31.23	0	94.41	0	33	
24/06/2023 06:00	31.05	0	94.49	0	33	
24/06/2023 07:00	30.92	0	94.56	0	33.1	
24/06/2023 08:00	30.91	0	94.69	0	32.9	
24/06/2023 09:00	37.85	0	97.57	0	30.6	
24/06/2023 10:00	44.96	0	103.71	0	27.2	
24/06/2023 11:00	44.92	0	103.75	0	28.5	
24/06/2023 12:00	44.79	0	104.23	0	28.5	
24/06/2023 13:00	44.89	0	103.24	0	29	
24/06/2023 14:00	44.9	0	103.2	0	28.9	
24/06/2023 15:00	44.9	0	102.89	0	29	
24/06/2023 16:00	44.79	0	102.72	0	29.3	
24/06/2023 17:00	44.76	0	102.66	0	28.8	
24/06/2023 18:00	44.7	0	102.82	0	28.2	
24/06/2023 19:00	44.72	0	103.01	0	27.2	
24/06/2023 20:00	44.82	0	103.21	0	26.2	
24/06/2023 21:00	44.78	0	103.49	0	26	
24/06/2023 22:00	44.86	0	103.37	0	25.6	
24/06/2023 23:00	34.28	0	98.39	0	30.4	
25/06/2023 00:00	30.71	0	94.32	0	32.2	
Minimum	28.19	0	93.75	0	25.6	
MinDate	24/06/2023 00:00	24/06/2023 00:00	24/06/2023 00:00	24/06/2023 00:00	24/06/2023 22:00	
Maximum	44.96	0.38	104.23	0	43	
MaxDate	24/06/2023 10:00	24/06/2023 01:00	24/06/2023 12:00	24/06/2023 00:00	24/06/2023 00:00	
Avg	38.55	0.02	99.31	0	30.3	
Num	25	25	25	25	25	
Data[%]	100	100	100	100	100	
STD	6.9	0.1	4.3	0	3.6	

Date & Time	12GT_LOAD	12HRSG_DUST	12HRSG_TEMP	12HRSG_SO2@7%O2	12HRSG_NOx@7%O2	Remark
	MW	mg/m3	Degree C.	ppm	ppm	
24/06/2023 00:00	28.13	0	93.06	0	34.8	
24/06/2023 01:00	28.13	0	93.64	0	34.7	
24/06/2023 02:00	28.13	0	94.14	0	34.5	
24/06/2023 03:00	28.13	0	93.84	0	36.1	
24/06/2023 04:00	28.13	0	93.74	0	36	
24/06/2023 05:00	28.13	0	93.69	0	35.9	
24/06/2023 06:00	28.13	0	93.82	0	35.5	
24/06/2023 07:00	28.13	0	93.93	0	34.9	
24/06/2023 08:00	28.13	0	94.1	0	34.6	
24/06/2023 09:00	28.13	0	96.98	0	32.5	
24/06/2023 10:00	28.13	0	102.94	0	30.5	
24/06/2023 11:00	28.13	0	102.79	0	32.1	
24/06/2023 12:00	28.13	0	103.19	0	32.3	
24/06/2023 13:00	28.13	0	102.25	0	32.7	
24/06/2023 14:00	28.13	0	102.25	0	32.6	
24/06/2023 15:00	28.13	0	101.79	0	32.8	
24/06/2023 16:00	28.13	0	101.56	0	32.9	
24/06/2023 17:00	28.13	0	101.64	0	32.4	
24/06/2023 18:00	28.13	0.23	101.88	0	31.3	
24/06/2023 19:00	28.13	0	102.12	0	30.3	
24/06/2023 20:00	28.13	0	102.39	0	28.9	
24/06/2023 21:00	28.13	0.03	103.42	0	27.2	
24/06/2023 22:00	28.13	0	103.45	0	26.2	
24/06/2023 23:00	28.13	0.01	98.24	0	31.3	
25/06/2023 00:00	28.13	0	93.79	0	34.1	
Minimum	28.13	0	93.06	0	26.2	
MinDate	28.13	24/06/2023 00:00	24/06/2023 00:00	24/06/2023 00:00	24/06/2023 22:00	
Maximum	28.13	0.23	103.45	0	36.1	
MaxDate	28.13	24/06/2023 18:00	24/06/2023 22:00	24/06/2023 00:00	24/06/2023 03:00	
Avg	28.13	0.01	98.59	0	32.7	
Num	28.13	25	25	25	25	
Data[%]	28.13	100	100	100	100	
STD	28.13	0	4.2	0	2.6	

Date & Time	11GT_LOAD	11HRSG_DUST	11HRSG_TEMP	11HRSG_SO2@7%O2	11HRSG_NOx@7%O2	Remark
	MW	mg/m3	Degree C.	ppm	ppm	
25/06/2023 00:00	30.71	0	94.32	0	32.2	
25/06/2023 01:00	30.72	0.32	94.21	0	32.1	
25/06/2023 02:00	30.75	0	94.35	0	31.3	
25/06/2023 03:00	30.8	0	94.3	0	31.9	
25/06/2023 04:00	30.65	0	94.15	0	32.8	
25/06/2023 05:00	30.63	0	94.12	0	32.8	
25/06/2023 06:00	30.55	0	94.1	0	33.5	
25/06/2023 07:00	30.57	0	94.46	0	32.7	
25/06/2023 08:00	30.66	0	94.59	0	31.5	
25/06/2023 09:00	30.64	0	94.38	0	30.7	
25/06/2023 10:00	30.68	0	94.55	0	29.9	
25/06/2023 11:00	30.65	0	94.63	0	29.9	
25/06/2023 12:00	30.66	0	94.4	0	29.8	
25/06/2023 13:00	30.67	0	94.37	0	29.3	
25/06/2023 14:00	30.75	0	94.24	0	28.2	
25/06/2023 15:00	30.79	0	94.06	0	27.6	
25/06/2023 16:00	30.7	0	93.78	0	28.3	
25/06/2023 17:00	30.58	0	93.73	0	29.2	
25/06/2023 18:00	41.08	0	98.41	0	26.9	
25/06/2023 19:00	44.75	0	102.84	0	24.4	
25/06/2023 20:00	44.84	0	102.99	0	24.4	
25/06/2023 21:00	44.86	0	103.17	0	24.3	
25/06/2023 22:00	37.86	0	100.43	0	27.3	
25/06/2023 23:00	30.76	0	94.64	0	29.2	
26/06/2023 00:00	30.75	0	94.34	0	29.2	
Minimum	30.55	0	93.73	0	24.3	
MinDate	25/06/2023 06:00	25/06/2023 00:00	25/06/2023 17:00	25/06/2023 00:00	25/06/2023 21:00	
Maximum	44.86	0.32	103.17	0	33.5	
MaxDate	25/06/2023 21:00	25/06/2023 01:00	25/06/2023 21:00	25/06/2023 00:00	25/06/2023 06:00	
Avg	33.08	0.01	95.74	0	29.6	
Num	25	25	25	25	25	
Data[%]	100	100	100	100	100	
STD	5.1	0.1	3.1	0	2.7	

Date & Time	12GT_LOAD	12HRSG_DUST	12HRSG_TEMP	12HRSG_SO2@7%O2	12HRSG_NOx@7%O2	Remark
	MW	mg/m3	Degree C.	ppm	ppm	
25/06/2023 00:00	30.65	0	93.79	0	34.1	
25/06/2023 01:00	30.65	0	93.65	0	33.6	
25/06/2023 02:00	30.69	0	93.77	0	32.9	
25/06/2023 03:00	30.73	0	93.64	0	33.4	
25/06/2023 04:00	30.59	0	93.51	0	33.8	
25/06/2023 05:00	30.58	0	93.48	0	33.9	
25/06/2023 06:00	30.48	0	93.45	0	34.4	
25/06/2023 07:00	30.5	0	93.78	0	34.3	
25/06/2023 08:00	30.6	0	93.86	0	34.6	
25/06/2023 09:00	30.58	0	93.55	0	35.4	
25/06/2023 10:00	30.62	0	93.78	0	35.4	
25/06/2023 11:00	30.59	0	93.84	0	35.8	
25/06/2023 12:00	30.59	0	93.58	0	35.5	
25/06/2023 13:00	30.61	0	93.67	0	35.4	
25/06/2023 14:00	30.7	0	93.38	0	35.1	
25/06/2023 15:00	30.73	0	93.06	0	34.8	
25/06/2023 16:00	30.64	0	92.67	0	35.4	
25/06/2023 17:00	30.53	0	92.68	0	35	
25/06/2023 18:00	40.88	0.17	97.62	0	29.3	
25/06/2023 19:00	44.68	0	102.3	0	25.9	
25/06/2023 20:00	44.77	0	102.79	0	24.8	
25/06/2023 21:00	44.78	0	103.32	0	24.6	
25/06/2023 22:00	37.8	0	100.44	0	27.5	
25/06/2023 23:00	30.7	0	94.13	0	31.8	
26/06/2023 00:00	30.69	0	93.8	0	32	
Minimum	30.48	0	92.67	0	24.6	
MinDate	25/06/2023 06:00	25/06/2023 00:00	25/06/2023 16:00	25/06/2023 00:00	25/06/2023 21:00	
Maximum	44.78	0.17	103.32	0	35.8	
MaxDate	25/06/2023 21:00	25/06/2023 18:00	25/06/2023 21:00	25/06/2023 00:00	25/06/2023 11:00	
Avg	33.01	0.01	95.1	0	32.7	
Num	25	25	25	25	25	
Data[%]	100	100	100	100	100	
STD	5	0	3.3	0	3.5	

Date & Time	11GT_LOAD	11HRSG_DUST	11HRSG_TEMP	11HRSG_SO2@7%O2	11HRSG_NOx@7%O2	Remark
	MW	mg/m3	Degree C.	ppm	ppm	
26/06/2023 00:00	30.75	0	94.34	0	29.2	
26/06/2023 01:00	30.77	0.21	94.27	0	29.1	
26/06/2023 02:00	30.78	0	94.37	0	28.9	
26/06/2023 03:00	30.75	0	94.39	0	29.3	
26/06/2023 04:00	30.69	0	94.36	0	29.5	
26/06/2023 05:00	30.71	0	94.2	0	29.8	
26/06/2023 06:00	30.72	0	93.98	0	29.9	
26/06/2023 07:00	31.08	0	94.12	0	28.4	
26/06/2023 08:00	30.45	0	94.35	0	28	
26/06/2023 09:00	27.9	0	93.74	0	41.4	
26/06/2023 10:00	34.34	0	95.61	0	21.2	
26/06/2023 11:00	34.39	0	95.93	0	21.2	
26/06/2023 12:00	34.37	0	96.22	0	21.2	
26/06/2023 13:00	34.4	0	95.86	0	20.8	
26/06/2023 14:00	34.44	0	95.86	0	20.8	
26/06/2023 15:00	34.46	0	95.57	0	20.8	
26/06/2023 16:00	34.1	0	95.33	0	20.8	
26/06/2023 17:00	33.81	0	95.06	0	20.8	
26/06/2023 18:00	33.71	0	94.78	0	21	
26/06/2023 19:00	33.68	0	94.78	0	20.9	
26/06/2023 20:00	34	0	94.87	0	20.9	
26/06/2023 21:00	34.25	0	95.35	0	20.8	
26/06/2023 22:00	34.32	0	95.59	0	20.7	
26/06/2023 23:00	16.4	0.02	<Samp	<Samp	<Samp	GT11 S/D
27/06/2023 00:00	0	0	ShutDown	ShutDown	ShutDown	GT11 S/D
Minimum	0	0	93.74	0	20.7	
MinDate	27/06/2023 00:00	26/06/2023 00:00	26/06/2023 09:00	26/06/2023 00:00	26/06/2023 22:00	
Maximum	34.46	0.21	96.22	0	41.4	
MaxDate	26/06/2023 15:00	26/06/2023 01:00	26/06/2023 12:00	26/06/2023 00:00	26/06/2023 09:00	
Avg	30.61	0.01	94.91	0	25	
Num	25	25	23	23	23	
Data[%]	100	100	92	92	92	
STD	7.4	0	0.7	0	5.4	

Date & Time	12GT_LOAD	12HRSG_DUST	12HRSG_TEMP	12HRSG_SO2@7%O2	12HRSG_NOx@7%O2	Remark
	MW	mg/m3	Degree C.	ppm	ppm	
26/06/2023 00:00	30.69	0	93.8	0	32	
26/06/2023 01:00	30.71	0	93.71	0	32.2	
26/06/2023 02:00	30.72	0	93.86	0	31.8	
26/06/2023 03:00	30.69	0	93.84	0	31.2	
26/06/2023 04:00	30.64	0.02	93.8	0	31.4	
26/06/2023 05:00	30.65	0.08	93.59	0	32	
26/06/2023 06:00	30.66	0	93.34	0	33.2	
26/06/2023 07:00	31.02	0	93.4	0	33.7	
26/06/2023 08:00	30.44	0.23	93.6	0	32.4	
26/06/2023 09:00	27.69	0	93.05	0	37.6	
26/06/2023 10:00	34.05	0	94.97	0	21.4	
26/06/2023 11:00	34.33	0	95.34	0	21.3	
26/06/2023 12:00	34.32	0	95.65	0	21.3	
26/06/2023 13:00	34.33	0	95.3	0	21.5	
26/06/2023 14:00	34.38	0	95.33	0	21.2	
26/06/2023 15:00	34.4	0	94.99	0	20.8	
26/06/2023 16:00	34.04	0	94.77	0	20.6	
26/06/2023 17:00	33.75	0	94.53	0	20.4	
26/06/2023 18:00	33.65	0.34	94.29	0	20.6	
26/06/2023 19:00	33.62	0	94.28	0	20.5	
26/06/2023 20:00	33.94	0.09	94.36	0	20.4	
26/06/2023 21:00	34.18	0.04	95.12	0	20.2	
26/06/2023 22:00	34.26	0.1	95.4	0	19.8	
26/06/2023 23:00	36.43	0.04	95.73	0	29.6	
27/06/2023 00:00	47.23	0.06	96.63	0	30.6	
Minimum	27.69	0	93.05	0	19.8	
MinDate	26/06/2023 09:00	26/06/2023 00:00	26/06/2023 09:00	26/06/2023 00:00	26/06/2023 22:00	
Maximum	47.23	0.34	96.63	0	37.6	
MaxDate	27/06/2023 00:00	26/06/2023 18:00	27/06/2023 00:00	26/06/2023 00:00	26/06/2023 09:00	
Avg	33.23	0.04	94.51	0	26.3	
Num	25	25	25	25	25	
Data[%]	100	100	100	100	100	
STD	3.6	0.1	0.9	0	6	

Date & Time	11GT_LOAD	11HRSG_DUST	11HRSG_TEMP	11HRSG_SO2@7%O2	11HRSG_NOx@7%O2	Remark
	MW	mg/m3	Degree C.	ppm	ppm	
27/06/2023 00:00	0	0	ShutDown	ShutDown	ShutDown	GT11 S/D
27/06/2023 01:00	0	0.17	ShutDown	ShutDown	ShutDown	GT11 S/D
27/06/2023 02:00	0	0	ShutDown	ShutDown	ShutDown	GT11 S/D
27/06/2023 03:00	0	0	ShutDown	ShutDown	ShutDown	GT11 S/D
27/06/2023 04:00	0	0	ShutDown	ShutDown	ShutDown	GT11 S/D
27/06/2023 05:00	0	0.01	ShutDown	ShutDown	ShutDown	GT11 S/D
27/06/2023 06:00	0	0.01	ShutDown	ShutDown	ShutDown	GT11 S/D
27/06/2023 07:00	0	0	ShutDown	ShutDown	ShutDown	GT11 S/D
27/06/2023 08:00	0.85	0.13	ShutDown	ShutDown	ShutDown	GT11 S/D
27/06/2023 09:00	27.95	0.01	91.76	0	44.7	
27/06/2023 10:00	34.46	0.08	83.09	1427.7	13.2	GT11 S/U
27/06/2023 11:00	35.58	0.04	0	0	3.6	
27/06/2023 12:00	7.04	0	ShutDown	ShutDown	ShutDown	GT11 tripped
27/06/2023 13:00	0	0	ShutDown	ShutDown	ShutDown	GT11 tripped
27/06/2023 14:00	0	0	ShutDown	ShutDown	ShutDown	GT11 tripped
27/06/2023 15:00	0.63	0.04	ShutDown	ShutDown	ShutDown	GT11 tripped
27/06/2023 16:00	14.33	0.06	ShutDown	ShutDown	ShutDown	GT11 tripped
27/06/2023 18:00	38.78	0	97.87	0	37	
27/06/2023 18:00	38.78	0	97.87	0	37	
27/06/2023 19:00	30.75	0	94.58	0	37.8	
27/06/2023 20:00	34.09	0	95.06	0	27.6	
27/06/2023 21:00	34.26	0	95.67	0	27.7	
27/06/2023 22:00	34.4	0	95.98	0	27.5	
27/06/2023 23:00	37.32	0	96.53	0	38.7	
28/06/2023 00:00	48.24	0	97.36	0	39.4	
Minimum	0	0	0	0	3.6	
MinDate	27/06/2023 00:00	27/06/2023 00:00	27/06/2023 11:00	27/06/2023 09:00	27/06/2023 11:00	
Maximum	48.24	0.17	97.87	1427.7	44.7	
MaxDate	28/06/2023 00:00	27/06/2023 01:00	27/06/2023 18:00	27/06/2023 10:00	27/06/2023 09:00	
Avg	16.71	0.02	85.37	129.8	30.2	
Num	25	25	11	11	11	
Data[%]	100	100	44	44	44	
STD	17.9	0	28.6	430.5	12.3	

Date & Time	12GT_LOAD	12HRSG_DUST	12HRSG_TEMP	12HRSG_SO2@7%O2	12HRSG_NOx@7%O2	Remark
	MW	mg/m3	Degree C.	ppm	ppm	
27/06/2023 00:00	47.23	0.06	96.63	0	30.6	
27/06/2023 01:00	48.18	0	96.21	0	30.7	
27/06/2023 02:00	48.48	0.01	96.8	0	30.6	
27/06/2023 03:00	48.21	0.02	96.89	0	30	
27/06/2023 04:00	48.1	0.07	97.2	0	29.5	
27/06/2023 05:00	47.99	0.08	97.09	0	29.6	
27/06/2023 06:00	47.93	0	97.41	0	29.5	
27/06/2023 07:00	47.85	0	97.06	0	29.8	
27/06/2023 08:00	47.41	0	97.49	0	29.5	
27/06/2023 09:00	30.8	0.01	95.49	0	28.1	
27/06/2023 10:00	34.39	0	95.9	0	18.6	
27/06/2023 11:00	33.33	0	95.85	0	18.9	
27/06/2023 12:00	41.12	0.05	71.41	0.3	12.7	
27/06/2023 13:00	46.24	0.05	52.25	1.6	13.9	
27/06/2023 14:00	46.15	0	54.21	2.7	17.5	
27/06/2023 15:00	46.02	0	57.45	2.7	19.8	
27/06/2023 16:00	45.97	0	59.62	2.5	22.6	
27/06/2023 18:00	13.52	0.28	ShutDown	ShutDown	ShutDown	GT12 minimum load
27/06/2023 18:00	13.52	0.28	ShutDown	ShutDown	ShutDown	GT12 minimum load
27/06/2023 19:00	30.71	0	91.99	0	23.9	
27/06/2023 20:00	34.03	0	94.05	0	17.3	
27/06/2023 21:00	34.19	0	94.87	0	17.2	
27/06/2023 22:00	34.34	0	95.19	0	17.1	
27/06/2023 23:00	15.95	0	<Samp	<Samp	<Samp	GT12 S/D
28/06/2023 00:00	0	0	ShutDown	ShutDown	ShutDown	GT12 S/D
Minimum	0	0	52.25	0	12.7	
MinDate	28/06/2023 00:00	27/06/2023 01:00	27/06/2023 13:00	27/06/2023 00:00	27/06/2023 12:00	
Maximum	48.48	0.28	97.49	3.2	30.7	
MaxDate	27/06/2023 02:00	27/06/2023 18:00	27/06/2023 08:00	27/06/2023 17:00	27/06/2023 01:00	
Avg	38.41	0.03	85.62	0.6	23.5	
Num	25	25	22	22	22	
Data[%]	100	100	88	88	88	
STD	12.7	0.1	17.7	1.1	6.3	

Date & Time	11GT_LOAD	11HRSG_DUST	11HRSG_TEMP	11HRSG_SO2@7%O2	11HRSG_NOx@7%O2	Remark
	MW	mg/m3	Degree C.	ppm	ppm	
28/06/2023 00:00	48.24	0	97.36	0	39.4	
28/06/2023 01:00	48.3	0.4	97.47	0	39.1	
28/06/2023 02:00	48.37	0	97.61	0	38.7	
28/06/2023 03:00	48.44	0	97.61	0	38.3	
28/06/2023 04:00	48.53	0	97.81	0	37.9	
28/06/2023 05:00	48.61	0	97.97	0	37.7	
28/06/2023 06:00	48.58	0	98.19	0	37.6	
28/06/2023 07:00	48.5	0	97.85	0	37.4	
28/06/2023 08:00	47.7	0	98.17	0	37	
28/06/2023 09:00	31.58	0.01	96.77	0	36.3	
28/06/2023 10:00	34.49	0.05	96.87	0	26.7	
28/06/2023 11:00	34.48	0.01	97.03	0	26.5	
28/06/2023 12:00	34.41	0.01	97.26	0	26.7	
28/06/2023 13:00	34.43	0.05	96.58	0	26.1	
28/06/2023 14:00	34.46	0	96.46	0	25	
28/06/2023 15:00	34.47	0	96.12	0	24.9	
28/06/2023 16:00	34.29	0	95.78	0	24.5	
28/06/2023 18:00	33.8	0	95.42	0	24.2	
28/06/2023 18:00	33.8	0	95.42	0	24.2	
28/06/2023 19:00	33.71	0	95.33	0	24.1	
28/06/2023 20:00	34.11	0	95.58	0	24	
28/06/2023 21:00	34.35	0	96.29	0	24	
28/06/2023 22:00	34.48	0	96.44	0	24	
28/06/2023 23:00	16.41	0.05	<Samp	<Samp	<Samp	GT11 S/D
29/06/2023 00:00	0	0	ShutDown	ShutDown	ShutDown	GT11 S/D
Minimum	0	0	95.33	0	24	
MinDate	29/06/2023 00:00	28/06/2023 00:00	28/06/2023 19:00	28/06/2023 00:00	28/06/2023 20:00	
Maximum	48.61	0.4	98.19	0	39.4	
MaxDate	28/06/2023 05:00	28/06/2023 01:00	28/06/2023 06:00	28/06/2023 00:00	28/06/2023 00:00	
Avg	37.15	0.02	96.86	0	30.6	
Num	25	25	23	23	23	
Data[%]	100	100	92	92	92	
STD	11.3	0.1	0.9	0	6.6	

Date & Time	12GT_LOAD	12HRSG_DUST	12HRSG_TEMP	12HRSG_SO2@7%O2	12HRSG_NOx@7%O2	Remark
	MW	mg/m3	Degree C.	ppm	ppm	
28/06/2023 00:00	0	0	ShutDown	ShutDown	ShutDown	GT12 S/D
28/06/2023 01:00	0	0	ShutDown	ShutDown	ShutDown	GT12 S/D
28/06/2023 02:00	0	0	ShutDown	ShutDown	ShutDown	GT12 S/D
28/06/2023 03:00	0	0	ShutDown	ShutDown	ShutDown	GT12 S/D
28/06/2023 04:00	0	0	ShutDown	ShutDown	ShutDown	GT12 S/D
28/06/2023 05:00	0	0	ShutDown	ShutDown	ShutDown	GT12 S/D
28/06/2023 06:00	0	0	ShutDown	ShutDown	ShutDown	GT12 S/D
28/06/2023 07:00	0	3.72	ShutDown	ShutDown	ShutDown	GT12 S/D
28/06/2023 08:00	0.87	<Samp	ShutDown	ShutDown	ShutDown	GT12 S/D
28/06/2023 09:00	29.01	<Samp	61.6	96.2	22.1	PICO pm CEMs12
28/06/2023 10:00	34.43	3.15	0	138.8	0	PICO pm CEMs12
28/06/2023 11:00	34.42	0.17	76.22	41	15.4	PICO pm CEMs12
28/06/2023 12:00	34.35	0.09	96.41	0	26.8	
28/06/2023 13:00	34.37	0.06	95.85	4	46.4	
28/06/2023 14:00	34.39	0.02	95.85	0	28.9	
28/06/2023 15:00	34.41	0	95.29	0	28.8	
28/06/2023 16:00	34.23	0	94.92	0	28.3	
28/06/2023 18:00	33.74	0	94.56	0.2	28.3	
28/06/2023 18:00	33.74	0	94.56	0.2	28.3	
28/06/2023 19:00	33.65	0	94.42	0.2	28.3	
28/06/2023 20:00	34.05	0	94.74	0.3	28	
28/06/2023 21:00	34.29	0	95.71	0.3	27.8	
28/06/2023 22:00	34.42	0	95.93	0.4	27.9	
28/06/2023 23:00	36.73	0	96.3	0.4	36.2	
29/06/2023 00:00	47.49	0	97.03	0.4	39.2	
Minimum	0	0	0	0	0	
MinDate	28/06/2023 00:00	28/06/2023 00:00	28/06/2023 10:00	28/06/2023 12:00	28/06/2023 10:00	
Maximum	47.49	3.72	97.03	138.8	46.4	
MaxDate	29/06/2023 00:00	28/06/2023 07:00	29/06/2023 00:00	28/06/2023 10:00	28/06/2023 13:00	
Avg	22.35	0.31	86.23	17.6	27.5	
Num	25	23	16	16	16	
Data[%]	100	92	64	64	64	
STD	17.3	1	24.9	41	10	

Date & Time	11GT_LOAD	11HRSG_DUST	11HRSG_TEMP	11HRSG_SO2@7%O2	11HRSG_NOx@7%O2	Remark
	MW	mg/m3	Degree C.	ppm	ppm	
29/06/2023 00:00	0	0	ShutDown	ShutDown	ShutDown	GT11 S/D
29/06/2023 01:00	0	0.3	ShutDown	ShutDown	ShutDown	GT11 S/D
29/06/2023 02:00	0	0	ShutDown	ShutDown	ShutDown	GT11 S/D
29/06/2023 03:00	0	0	ShutDown	ShutDown	ShutDown	GT11 S/D
29/06/2023 04:00	0	0	ShutDown	ShutDown	ShutDown	GT11 S/D
29/06/2023 05:00	0	0	ShutDown	ShutDown	ShutDown	GT11 S/D
29/06/2023 06:00	0	0	ShutDown	ShutDown	ShutDown	GT11 S/D
29/06/2023 07:00	0	0	ShutDown	ShutDown	ShutDown	GT11 S/D
29/06/2023 08:00	0.84	0.1	ShutDown	ShutDown	ShutDown	GT11 S/D
29/06/2023 09:00	28.98	0.03	98.16	0	38.4	
29/06/2023 10:00	34.64	0	97.4	0	26.2	
29/06/2023 11:00	34.58	0	96.92	0	26.5	
29/06/2023 12:00	34.44	0.04	96.68	0	26.3	
29/06/2023 13:00	34.47	0	96.32	0	25.9	
29/06/2023 14:00	34.51	0	96.49	0	26.2	
29/06/2023 15:00	34.31	0	96.14	0	26.3	
29/06/2023 16:00	34.33	0	96.08	0	26.1	
29/06/2023 17:00	34.09	0	95.44	0	25.4	
29/06/2023 18:00	34.05	0	95.15	0	24.9	
29/06/2023 19:00	33.92	0	95.05	0	24.8	
29/06/2023 20:00	34.19	0	95.3	0	24.6	
29/06/2023 21:00	34.41	0	95.84	0	24.6	
29/06/2023 22:00	34.59	0	96.04	0	24.5	
29/06/2023 23:00	37.09	0	96.53	0	34.9	
30/06/2023 00:00	48.32	0	97.44	0	36.1	
Minimum	0	0	95.05	0	24.5	
MinDate	29/06/2023 00:00	29/06/2023 00:00	29/06/2023 19:00	29/06/2023 09:00	29/06/2023 22:00	
Maximum	48.32	0.3	98.16	0	38.4	
MaxDate	30/06/2023 00:00	29/06/2023 01:00	29/06/2023 09:00	29/06/2023 09:00	29/06/2023 09:00	
Avg	22.47	0.02	96.31	0	27.6	
Num	25	25	16	16	16	
Data[%]	100	100	64	64	64	
STD	17.4	0.1	0.9	0	4.5	

Date & Time	12GT_LOAD	12HRSG_DUST	12HRSG_TEMP	12HRSG_SO2@7%O2	12HRSG_NOx@7%O2	Remark
	MW	mg/m3	Degree C.	ppm	ppm	
29/06/2023 00:00	47.49	0	97.03	0.4	39.2	
29/06/2023 01:00	47.62	0	96.75	0.4	39.4	
29/06/2023 02:00	47.64	0	96.88	0.5	39.3	
29/06/2023 03:00	47.58	0	96.97	0.5	39.2	
29/06/2023 04:00	47.63	0	96.98	0.5	38.6	
29/06/2023 05:00	47.79	0	97.1	0.6	38.7	
29/06/2023 06:00	48.03	0	97.26	0.6	39.9	
29/06/2023 07:00	47.64	0	97.12	0.6	39.7	
29/06/2023 08:00	47.16	0	97.65	0.6	38.3	
29/06/2023 09:00	32.04	0	96.45	0.6	33.8	
29/06/2023 10:00	34.57	0.26	96.52	0.5	27.6	
29/06/2023 11:00	34.52	0.06	96.53	0.4	28.3	
29/06/2023 12:00	34.37	0.08	96.27	0.4	27.9	
29/06/2023 13:00	34.41	0.01	95.9	0.3	27.5	
29/06/2023 14:00	34.45	0.01	96.16	0.4	28.1	
29/06/2023 15:00	34.26	0.04	95.57	0.3	28.2	
29/06/2023 16:00	34.26	0.04	95.48	0.3	28.1	
29/06/2023 17:00	34.03	0.01	94.73	0.2	26.8	
29/06/2023 18:00	33.98	0	94.48	0.2	26.6	
29/06/2023 19:00	33.85	0	94.37	0.3	26.6	
29/06/2023 20:00	34.13	0	94.67	0.3	26.3	
29/06/2023 21:00	34.34	0	95.49	0.3	26.3	
29/06/2023 22:00	34.52	0	95.71	0.3	26.1	
29/06/2023 23:00	16.64	0	<Samp	<Samp	<Samp	GT12 S/D
30/06/2023 00:00	0	0	ShutDown	ShutDown	ShutDown	GT12 S/D
Minimum	0	0	94.37	0.2	26.1	
MinDate	30/06/2023 00:00	29/06/2023 00:00	29/06/2023 19:00	29/06/2023 17:00	29/06/2023 22:00	
Maximum	48.03	0.26	97.65	0.6	39.9	
MaxDate	29/06/2023 06:00	29/06/2023 10:00	29/06/2023 08:00	29/06/2023 05:00	29/06/2023 06:00	
Avg	36.92	0.02	96.18	0.4	32.2	
Num	25	25	23	23	23	
Data[%]	100	100	92	92	92	
STD	11	0.1	1	0.1	5.9	

ภาคผนวก ข-6

ระเบียบปฏิบัติงานพร้อมทั้งติดตามและ
ควบคุมค่ามลพิษอากาศไม่ให้สูงเกินมาตรฐานกำหนด

	B.Grimm Power (WHA) 1 Limited	Page : Page 1 of 7
	Doc Name : ระเบียบปฏิบัติงานพร้อมทั้งติดตามและควบคุมค่ามลพิษอากาศไม่ให้สูงเกินมาตรฐานกำหนด	
	Doc No : PR-SE-014	Revision : 02

	B.Grimm Power (WHA) 1 Limited	Page : Page 2 of 7
	Doc Name : ระเบียบปฏิบัติงานพร้อมทั้งติดตามและควบคุมค่ามลพิษอากาศไม่ให้สูงเกินมาตรฐานกำหนด	
	Doc No : PR-SE-014	Revision : 02

1. วัตถุประสงค์ (Purpose)

เพื่อให้สามารถปฏิบัติงานให้เกิดความสอดคล้องทั้งในด้านความปลอดภัย อาชีวอนามัย และสิ่งแวดล้อม รวมทั้งการบริหารความต่อเนื่องทางธุรกิจ เข้าใจขั้นตอนการปฏิบัติงานพร้อมทั้งติดตามและควบคุมค่ามลพิษอากาศไม่ให้เกินค่าที่กำหนดของโรงไฟฟ้าบริษัท บี.กริม เพาเวอร์ (ฉบับลิวเอชเอ) 1 จำกัด

2. ขอบเขต (Scope)

ระเบียบการปฏิบัติงานฉบับนี้ใช้สำหรับควบคุมการปฏิบัติงานภายในกลุ่มโรงไฟฟ้าบริษัท บี.กริม เพาเวอร์ (ฉบับลิวเอชเอ) 1 จำกัด

3. คำนิยาม (Definition)

- 3.1 NO₂ หมายถึง Nitrogen Oxide
- 3.2 O₂ หมายถึง Oxygen
- 3.3 NO_x หมายถึง Oxides of Nitrogen
- 3.4 HNO₃ หมายถึง Nitric acid
- 3.5 SO₂ หมายถึง Sulfur Dioxide
- 3.6 CO หมายถึง Carbon Monoxide
- 3.7 TSP หมายถึง Total Suspended Particles
- 3.8 CEMS หมายถึง Continuous Emission Monitoring System
- 3.9 DCS หมายถึง Distribution Control System

4. เอกสารที่เกี่ยวข้อง (Reference)

- 4.1 รายงาน CEMs
- 4.2 รายงานสิ่งแวดล้อม (ร.)

ระเบียบปฏิบัติงานพร้อมทั้งติดตามและควบคุมค่ามลพิษอากาศไม่ให้สูง
เกินมาตรฐานกำหนด

	B.Grimm Power (WHA) 1 Limited	Page : Page 3 of 7
	Doc Name : ระเบียบปฏิบัติงานพร้อมทั้งติดตามและควบคุมค่ามลพิษอากาศไม่ให้สูงเกินมาตรฐานกำหนด	
	Doc No : PR-SE-014	Revision : 02

5. วิธีการปฏิบัติ (Procedure)

5.1 การเกิดมลสาร

- 5.1.1 การปล่อยก๊าซคาร์บอนไดออกไซด์ (CO₂) การปล่อย CO₂ แปรผันโดยตรงกับปริมาณการใช้พลังงาน ความต้องการพลังงาน การปล่อย CO₂ จากโรงไฟฟ้าจะมีระดับใกล้เคียงกับภาคอุตสาหกรรม การปล่อย SO_x NO_x และ TSP การปล่อยสารที่จะก่อให้เกิดฝนกรด (Acid Rain) ทั้ง 2 ชนิดนี้ เกิดจากกระบวนการเผาไหม้ของเชื้อเพลิง ฟอสซิล ในการผลิตไฟฟ้า
- 5.1.2 คาร์บอนมอนอกไซด์ (CO) เป็นก๊าซที่เกิดขึ้นจากปฏิกิริยา การสันดาปไม่สมบูรณ์ (Incomplete combustion) ของสารประกอบคาร์บอน ซึ่งเป็นสารประกอบหลัก ของเชื้อเพลิงกับก๊าซออกซิเจนคาร์บอนมอนอกไซด์ เป็นก๊าซไม่มีสี ไม่มีกลิ่น ไม่มีรส เสถียร (Stable Gas) เบากว่าอากาศ (น้ำหนักโมเลกุลของอากาศ = 28.96 น้ำหนักโมเลกุล CO = 28.01) อยู่ในบรรยากาศได้นาน 2-4 เดือน (Life Time)
- 5.1.3 ซัลเฟอร์ไดออกไซด์ (SO_x) ซัลเฟอร์ไดออกไซด์ ประกอบด้วย SO₂ และ SO₃ ซัลเฟอร์ไดออกไซด์ (SO₂) เป็นก๊าซไม่มีสี ไม่ติดไฟ มีกลิ่นแสบจมูก ละลายได้ดีในน้ำและเปลี่ยนเป็นกรด สามารถพบได้ในบรรยากาศทั่วไป ในปริมาณ 0.02-0.1 ppm ถ้าหากพบในบรรยากาศในปริมาณสูง ส่วนใหญ่เกิดขึ้นจากการสันดาป เผาเชื้อเพลิงหรือวัสดุที่มีกำมะถัน เช่น น้ำมันสำหรับ SO₂ ที่ 25 องศาเซลเซียส ที่ความดัน 1 บรรยากาศ หรือ 760 mm Hg, 1 ppm = 2,602 mg/m³ การเกิด SO₂ เกิดขึ้นเนื่องจากซัลเฟอร์ที่มีปะปนในเชื้อเพลิง ทำปฏิกิริยากับอากาศ $S + O_2 = SO_2$ และในขณะเดียวกันจะมี SO₃ เกิดขึ้นด้วย แต่ SO₃ จะเกิดขึ้นในปริมาณที่น้อยกว่า คิดเป็นสัดส่วนต่อปริมาณ SO₂ ที่เกิดขึ้นคือ ซัลเฟอร์ไดออกไซด์ต่อซัลเฟอร์ไตรออกไซด์ 40:1 ถึง 80:1 SO₂ จะทำปฏิกิริยากับ O₂ ในอากาศได้ SO₃ ภายในครึ่งวันถึงสองวันสำหรับในบรรยากาศที่มี Metallic Oxide จะเป็นตัวเร่งปฏิกิริยา (Catalyst) ให้ปฏิกิริยาเร็วขึ้น และจะเกิดเป็นกรดกำมะถันในบรรยากาศ ที่มีความชื้น หรือในกรณีที่มีฝนตก ซึ่งเรียกว่า “ฝนกรด (Acid rain)”

FO-MN-017-R-00

	B.Grimm Power (WHA) 1 Limited	Page : Page 4 of 7
	Doc Name : ระเบียบปฏิบัติงานพร้อมทั้งติดตามและควบคุมค่ามลพิษอากาศไม่ให้สูงเกินมาตรฐานกำหนด	
	Doc No : PR-SE-014	Revision : 02

- 5.1.4 ออกไซด์ของไนโตรเจน ออกไซด์ของไนโตรเจน (NO_x) โดยปกติทั้ง O₂ และ NO₂ เป็นก๊าซที่ไม่ว่องไวในการเกิดปฏิกิริยาแต่ถ้าอยู่ภายใต้อุณหภูมิและความดันสูงก๊าซทั้งสองชนิดจะทำปฏิกิริยากันเกิดเป็น nitrogen dioxide (NO₂) โดยทั่วไป ก๊าซ NO₂ ไม่เป็นอันตรายต่อร่างกาย แต่ NO₂ จะรวมตัวกับน้ำในอากาศเป็น HNO₃ (กรดไนตริก) ซึ่งมีฤทธิ์กัดกร่อน

5.2 ขั้นตอนการปฏิบัติกรณีค่ามลพิษสูงกว่ามาตรฐานที่กำหนด

- รายละเอียดตาม Flow chart ด้านล่าง

FO-MN-017-R-00

	B.Grimm Power (WHA) 1 Limited	Page : Page 5 of 7
	Doc Name : ระเบียบปฏิบัติงานพร้อมทั้งติดตามและควบคุมค่ามลพิษอากาศไม่ให้สูงเกินมาตรฐานกำหนด	
	Doc No : PR-SE-014	Revision : 02

6. ผังกระบวนการ (Flow chat)

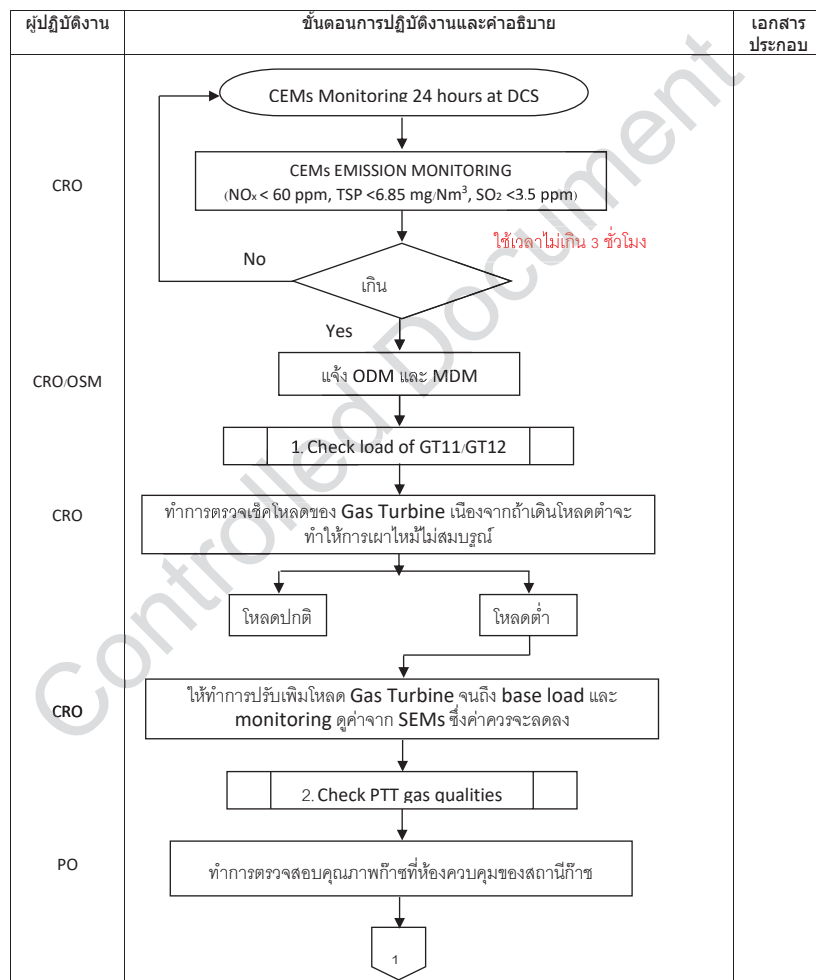

FO-MN-017-R-00

	B.Grimm Power (WHA) 1 Limited	Page : Page 6 of 7
	Doc Name : ระเบียบปฏิบัติงานพร้อมทั้งติดตามและควบคุมค่ามลพิษอากาศไม่ให้สูงเกินมาตรฐานกำหนด	
	Doc No : PR-SE-014	Revision : 02

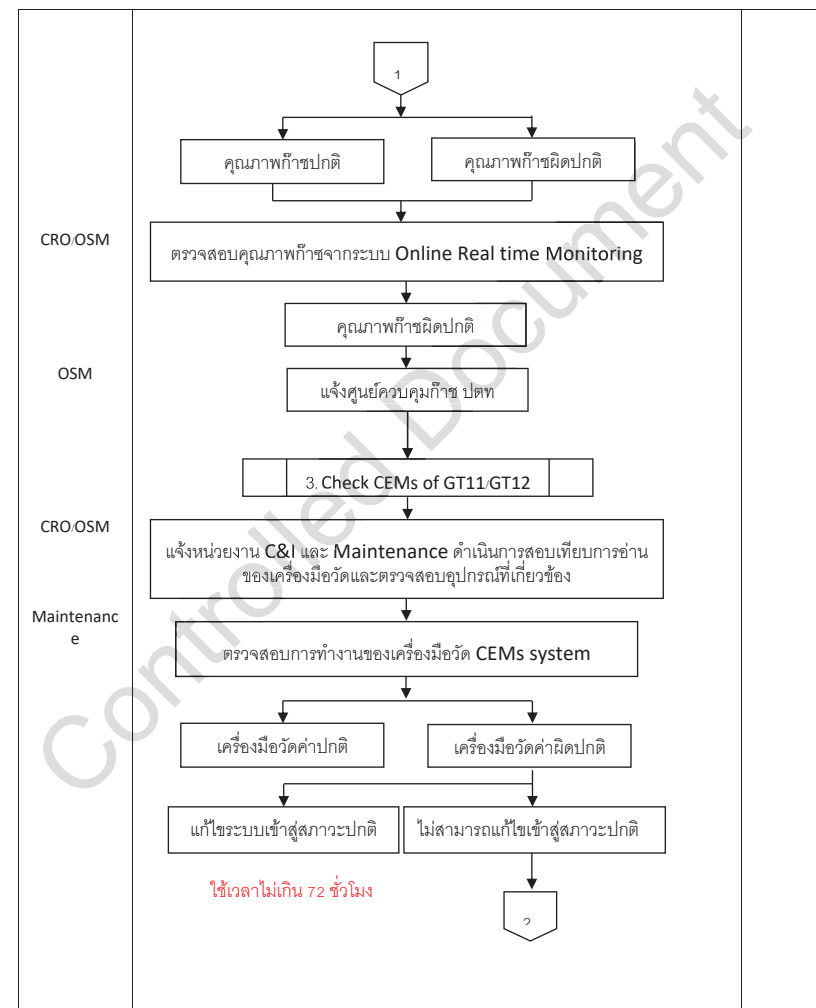

FO-MN-017-R-00

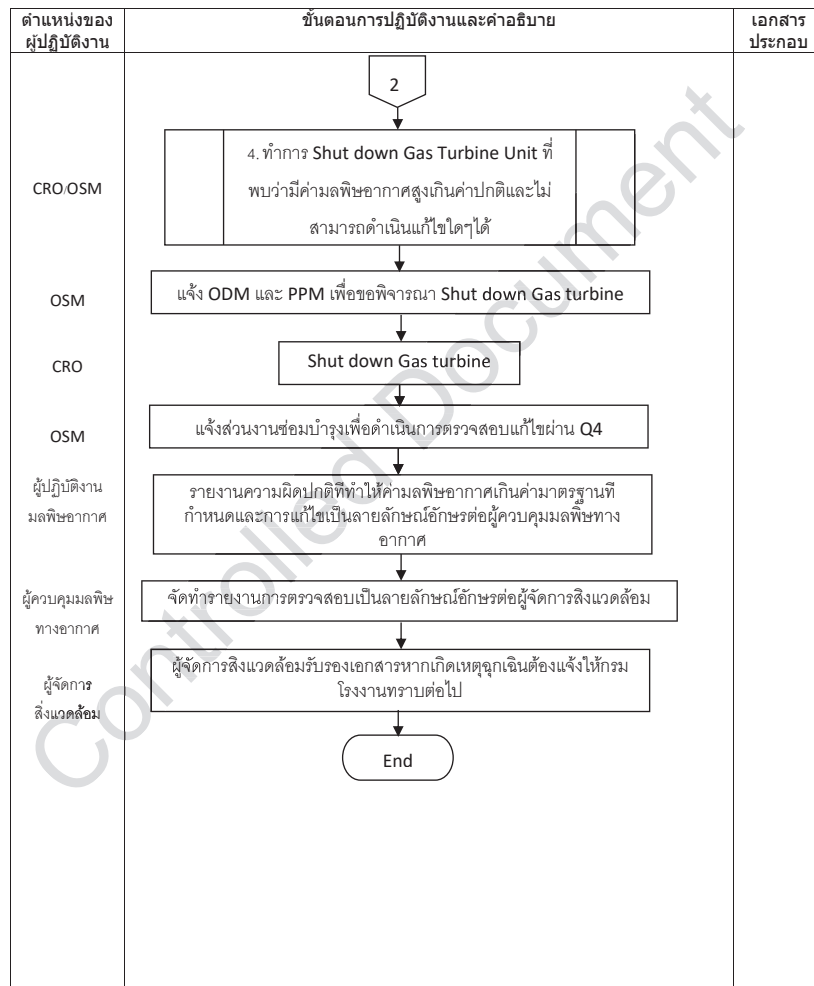

ภาคผนวก ข-7

หนังสือแจ้งการมีบุคลากรด้านสิ่งแวดล้อมประจำโรงงาน



ที่ อก ๐๓๑๓/ ๑๑๖๔๖

กรมโรงงานอุตสาหกรรม
ถนนพระรามที่ ๖ เขตราชเทวี
กรุงเทพฯ ๑๐๔๐๐

๑๖ ตุลาคม ๒๕๖๓

เรื่อง หนังสือรับแจ้งการมีบุคลากรด้านสิ่งแวดล้อมประจำโรงงาน

เรียน ผู้รับใบอนุญาตประกอบกิจการโรงงาน บริษัท พี.กริม เพาเวอร์ (ดับบลิวเอชเอ) ๑ จำกัด

อ้างถึง คำขอเลขที่ ๑๒๐๘ ลงรับวันที่ ๙ ตุลาคม ๒๕๖๓

ตามคำขอที่อ้างถึง ท่านแจ้งการมีบุคลากรด้านสิ่งแวดล้อมประจำโรงงาน ของ บริษัท พี.กริม เพาเวอร์ (ดับบลิวเอชเอ) ๑ จำกัด ทะเบียนผู้ประกอบการอุตสาหกรรมเลขที่ น.๘๘(๒)-๑/๒๕๕๕-ญพข. ประกอบกิจการผลิตและจำหน่ายกระแสไฟฟ้าและไอน้ำเพื่อการอุตสาหกรรม ตั้งอยู่ ณ เลขที่ ๓๖๙/๒๗ หมู่ที่ ๖ นิคมอุตสาหกรรมเหมราชชลบุรี ตำบลบ่อวิน อำเภอศรีราชา จังหวัดชลบุรี โทรศัพท์ ๐ ๓๘๑๙ ๐๔๗๓

กรมโรงงานอุตสาหกรรมพิจารณาแล้ว รับแจ้งการให้บุคลากรด้านสิ่งแวดล้อมประจำโรงงาน และให้ท่านยื่นคำขอแจ้งการมีบุคลากรด้านสิ่งแวดล้อมประจำโรงงานครั้งต่อไป ภายในวันที่ ๑๐ ตุลาคม ๒๕๖๖ โดยมีบุคลากรด้านสิ่งแวดล้อมประจำโรงงาน ดังนี้

ผู้จัดการสิ่งแวดล้อม		นายบรรณวัฒน์ ศรีตุลนันท			
ลำดับ	ผู้ควบคุมระบบบำบัด	เลขทะเบียน	มลพิษน้ำ	มลพิษอากาศ	มลพิษกากอุตสาหกรรม
๑		๐๒๐-๕๙-๐๐๕๖๘		✓	
ลำดับ	ระบบบำบัด	มลพิษน้ำ	มลพิษอากาศ	มลพิษกากอุตสาหกรรม	
๑			✓		
๒			✓		
๓			✓		
๔			✓		

หมายเหตุ ๑. การแจ้งการมี/ยกเลิก/เพิ่มเติม/เปลี่ยนแปลง บุคลากรด้านสิ่งแวดล้อมประจำโรงงาน ต้องส่งหนังสือฉบับนี้ด้วย

๒. ยกเลิกหนังสือรับแจ้งการมีบุคลากรด้านสิ่งแวดล้อมประจำโรงงาน ที่ อก ๐๓๑๓/๙๖๕๖ ลงวันที่ ๑๑ กรกฎาคม ๒๕๖๒

จึงเรียนมาเพื่อโปรดทราบ

ขอแสดงความนับถือ

(นายภัทรพล ลิ้มภักดี)

ผู้อำนวยการกองส่งเสริมเทคโนโลยีสิ่งแวดล้อมโรงงาน
ปฏิบัติราชการแทนอธิบดีกรมโรงงานอุตสาหกรรม

กองส่งเสริมเทคโนโลยีสิ่งแวดล้อมโรงงาน
กลุ่มกำกับบุคลากรด้านสิ่งแวดล้อมประจำโรงงาน
โทร. ๐ ๒๒๐๒ ๓๙๖๑ โทรสาร ๐ ๒๒๐๒ ๔๑๗๐
<http://www.diw.go.th>



หนังสือรับรองการขึ้นทะเบียน
ผู้ควบคุมระบบบำบัดมลพิษ ประเภทบุคคล

กรมโรงงานอุตสาหกรรมอนุญาตให้ นางสาวหวานฤทัย ช้างกลาง

เป็นผู้ควบคุมระบบบำบัดมลพิษ ประเภทบุคคล เลขทะเบียน 020-59-00568

ประเภทการควบคุมที่อนุญาต ☐ มลพิษน้ำ ☒ มลพิษอากาศ ☐ มลพิษกากอุตสาหกรรม

วันที่อนุญาต 6 มกราคม 2563 วันที่หมดอายุ 6 มกราคม 2566

ทั้งนี้ ท่านสามารถเป็นผู้ควบคุมระบบบำบัดดังกล่าวข้างต้นได้ไม่เกิน 5 โรงงาน

ออกโดยกรมโรงงานอุตสาหกรรม

นายภัทรพล ลิ้มภักดี

ผู้อำนวยการกองส่งเสริมเทคโนโลยีสิ่งแวดล้อมโรงงาน

ปฏิบัติราชการแทนอธิบดีกรมโรงงานอุตสาหกรรม

หนังสือรับรองการขึ้นทะเบียนฉบับนี้ ออกให้ทางระบบอิเล็กทรอนิกส์

พิมพ์วันที่ 20/05/2020 11:23:40AM



กรมโรงงานอุตสาหกรรม กระทรวงอุตสาหกรรม

DEPARTMENT OF INDUSTRIAL WORKS, MINISTRY OF INDUSTRY

โทรศัพท์ 02 202 3961 โทรสาร 02 202 4170 <http://www.diw.go.th>



หนังสือรับรองการขึ้นทะเบียน
ผู้ควบคุมระบบบำบัดมลพิษ ประเภทบุคคล

กรมโรงงานอุตสาหกรรมอนุญาตให้ นายธณชัย พุกภัยเสถียร

เป็นผู้ควบคุมระบบบำบัดมลพิษ ประเภทบุคคล เลขทะเบียน 100-60-00087

ประเภทการควบคุมที่อนุญาต ☒ มลพิษน้ำ ☐ มลพิษอากาศ ☐ มลพิษกากอุตสาหกรรม

วันที่อนุญาต 11 เมษายน 2563 วันที่หมดอายุ 11 เมษายน 2566

ทั้งนี้ ท่านสามารถเป็นผู้ควบคุมระบบบำบัดดังกล่าวข้างต้นได้ไม่เกิน 5 โรงงาน

ออกโดยกรมโรงงานอุตสาหกรรม

นายภัทรพล ลิ้มภักดี

ผู้อำนวยการกองส่งเสริมเทคโนโลยีสิ่งแวดล้อมโรงงาน

ปฏิบัติราชการแทนอธิบดีกรมโรงงานอุตสาหกรรม

หนังสือรับรองการขึ้นทะเบียนฉบับนี้ ออกให้ทางระบบอิเล็กทรอนิกส์

พิมพ์วันที่ 18/05/2020 8:50:20PM



กรมโรงงานอุตสาหกรรม กระทรวงอุตสาหกรรม

DEPARTMENT OF INDUSTRIAL WORKS, MINISTRY OF INDUSTRY

โทรศัพท์ 02 202 3961 โทรสาร 02 202 4170 <http://www.diw.go.th>



หนังสือรับรองการขึ้นทะเบียน

ผู้ควบคุมระบบบำบัดมลพิษ ประเภทบุคคล

กรมโรงงานอุตสาหกรรมอนุญาตให้ นายรัชชัย พฤกษ์เสถียร

เป็นผู้ควบคุมระบบบำบัดมลพิษ ประเภทบุคคล เลขทะเบียน **100-60-00087**

ประเภทการควบคุมที่อนุญาต ☒ มลพิษน้ำ ☐ มลพิษอากาศ ☐ มลพิษกากอุตสาหกรรม

วันที่อนุญาต 11 เมษายน 2566 วันที่หมดอายุ 11 เมษายน 2569

ทั้งนี้ ท่านสามารถเป็นผู้ควบคุมระบบบำบัดดังกล่าวข้างต้นได้ไม่เกิน 5 โรงงาน

ออกโดยกรมโรงงานอุตสาหกรรม

นางสาวปัทมวรรณ คุณประเสริฐ

ผู้อำนวยการกองส่งเสริมเทคโนโลยีสิ่งแวดล้อมโรงงาน

ปฏิบัติราชการแทนอธิบดีกรมโรงงานอุตสาหกรรม

หนังสือรับรองการขึ้นทะเบียนฉบับนี้ ออกให้ทางระบบอิเล็กทรอนิกส์

พิมพ์วันที่ 24/07/2023 10:07:10AM



กรมโรงงานอุตสาหกรรม กระทรวงอุตสาหกรรม

DEPARTMENT OF INDUSTRIAL WORKS, MINISTRY OF INDUSTRY

โทรศัพท์ 02 430 6315 โทรสาร 02 430 6315 ต่อ 2499 <http://www.diw.go.th>

ภาคผนวก ข-8

แผนที่แสดงระดับความดังของเสียง



Noise Contour Map

B. Grimm Power (WHA) 1 Limited

Reference Number : Lot 2128373-1

Measurement Date : Mar 6, 2021

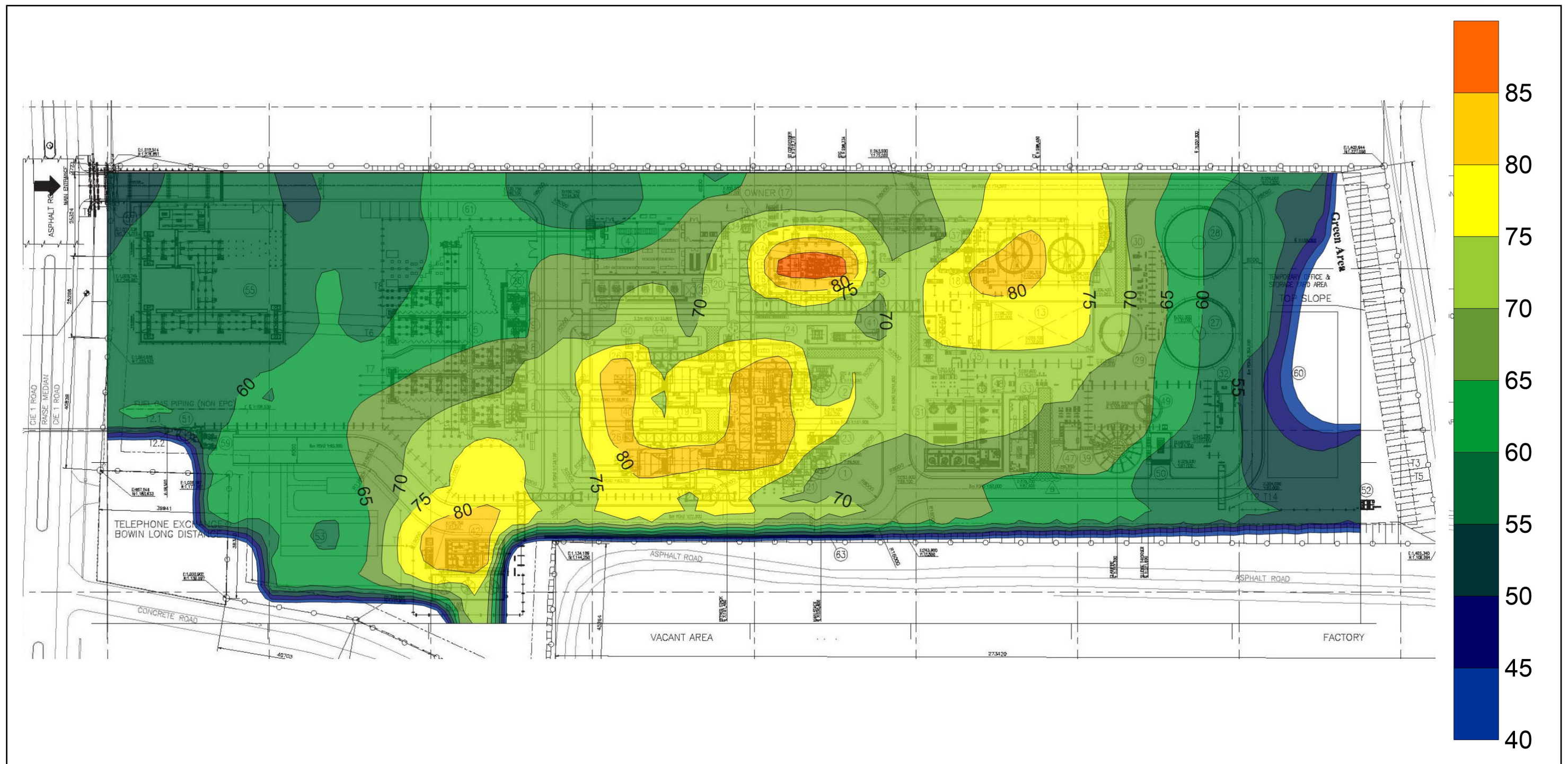

ADDRESS 104 Phatthanakan 40, Phatthanakan Rd., Khwaeng Phatthanakan, Khet Suan Luang, Bangkok 10250, Thailand | PHONE +66 0 2760 3000 | FAX +66 0 2760 3197

ALS LABORATORY GROUP (THAILAND) CO., LTD. An ALS Limited Company

ภาคผนวก ข-9

ความปลอดภัยในการทำงานสำหรับผู้รับเหมา

ความปลอดภัยในการทำงานสำหรับผู้รับเหมา Contractor Safety Training



การดำเนินการด้านความปลอดภัยในการทำงาน

- ✓ บริษัทผู้รับเหมาต้องปฏิบัติตามกฎหมายในการทำงานที่เกี่ยวข้องทุกฉบับอย่างเคร่งครัด
- ✓ บริษัทผู้รับเหมาต้องจัดให้มีเจ้าหน้าที่ความปลอดภัยในการทำงานระดับต่างๆ
- ✓ บริษัทผู้รับเหมาจะต้องจัดให้พนักงานในความปลอดภัยมีการอบรมเพื่อให้เป็นไปตามที่กฎหมายกำหนด
- ✓ บริษัทผู้รับเหมาต้องจัดอุปกรณ์คุ้มครองความปลอดภัยส่วนบุคคลให้เหมาะสมกับลักษณะงานและกำกับดูแลให้พนักงานสวมใส่
- ✓ บริษัทผู้รับเหมาจะต้องตรวจสอบการเกิดอุบัติเหตุ เหตุการณ์เกือบเกิดและสภาพการณ์ที่ไม่ปลอดภัย พร้อมทั้งรายงานและส่งรายงานให้แก่โปรเจกต์ทุกครั้ง

การดำเนินการด้านความปลอดภัยในการทำงาน

- ✓ กรณีเกิดอุบัติเหตุให้ทางหัวหน้างานผู้รับเหมารีบแจ้งไปยังผู้รับผิดชอบโครงการและเจ้าหน้าที่ความปลอดภัยของโรงไฟฟ้าทันที
- ✓ บริษัทผู้รับเหมาจะต้องจัดบุคลากรที่มีความสามารถและประสบการณ์ที่เหมาะสมและมีทัศนคติที่ให้ความสำคัญต่อความปลอดภัย
- ✓ บริษัทผู้รับเหมาต้องประกาศเป้าหมายในเรื่องความปลอดภัยในการทำงานให้ชัดเจนและประกาศหรือแจ้งให้พนักงานทุกคนทราบ

Safety Pyramid

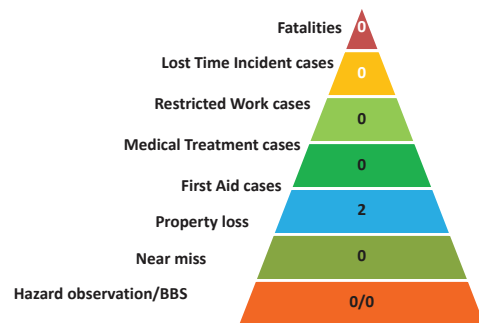

LTI target : 700,000 hr.

Safety regulation



Law



**EIA : Environment
impact assessment**

ESMP

means
Environmental and Social
Management Plan

**ESMP : Environment and Social
management plan report**

การขอการรับรอง (Certified)

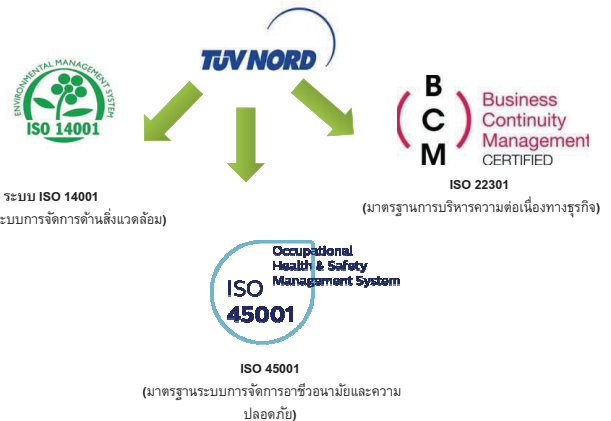

การขอการรับรอง (Certified)



กฎระเบียบเกี่ยวกับสุรา สารเสพติด และการสูบบุหรี่

- ✓ บุคคลที่อยู่ภายใต้ฤทธิ์สุราหรือสารเสพติดหรือสารต้องห้าม จะไม่ได้รับอนุญาตให้เข้ามาปฏิบัติงานภายในพื้นที่โรงไฟฟ้า
- ✓ ผู้รับเหมาทุกคนมีหน้าที่ใส่ใจดูแลตนเองและเพื่อนร่วมงานเพื่อให้มั่นใจว่าตนเองเพื่อเพื่อนร่วมงานมีความพร้อมในการปฏิบัติงาน ไม่อนุญาตให้ปฏิบัติในขณะที่สภาพร่างกายไม่พร้อมในการปฏิบัติงาน
- ✓ ห้ามมิให้ครอบครอง เสพ ให้ แจกจ่าย หรือจำหน่ายสุราและสารเสพติดในพื้นที่โรงไฟฟ้า
- ✓ ผู้รับเหมาที่ฝ่าฝืน จะไม่อนุญาตให้เข้ามาปฏิบัติงานในพื้นที่โรงไฟฟ้าอีกต่อไป
- ✓ บริษัทมีสิทธิในการตรวจค้นโดยมีต้องบอกกล่าวล่วงหน้า
- ✓ การสูบบุหรี่หรือสูบบุหรี่ในเขตพื้นที่ที่กำหนดเท่านั้น หากผู้ใดฝ่าฝืนจะไม่อนุญาตให้เข้ามาปฏิบัติงานในพื้นที่โรงไฟฟ้าอีกต่อไป

กฎระเบียบเกี่ยวกับสุรา สารเสพติด และการสูบบุหรี่



สิทธิการปฏิเสธงาน/หยุดงานเพื่อความปลอดภัย

- ✓ พนักงาน/ผู้รับเหมาทุกคนมีหน้าที่และความรับผิดชอบในการหยุดงานที่พิจารณาแล้วว่าไม่สามารถทำได้อย่างปลอดภัย รวมถึงช่วยกันหาวิธีการทำงานที่ปลอดภัย จึงจะเริ่มปฏิบัติงานใหม่
- ✓ การบอกหยุดงานจะไม่ส่งผลกระทบต่อทั้งสิน



การอบรมข้อกำหนดด้านอาชีวอนามัย ความปลอดภัย และสภาพแวดล้อมในการทำงาน

- ✓ ผู้รับเหมาที่เข้ามาทำงานในโรงไฟฟ้าทุกคนต้องผ่านการอบรมก่อนการเริ่มงาน
- ✓ การอบรมจะมีอายุ 1 ปี หากเกิน 1 ปี ให้ทำการแจ้งชื่อเพื่อทำการอบรมใหม่
- ✓ ผู้รับเหมาจะต้องแจ้งชื่อผู้จะเข้าอบรมไปแจ้งทางผู้ควบคุมงานของโรงไฟฟ้าเพื่อให้ผู้ควบคุมงานทำการประสานงานกับเจ้าหน้าที่ความปลอดภัยในการทำงาน เพื่อกำหนดวันในการอบรม
- ✓ ผู้รับเหมาจะต้องส่งบัตรประจำตัวประชาชน หรือบัตรอื่นที่ทางราชการออกให้ สำหรับใช้ในการอบรม
- ✓ ผู้รับเหมาจะต้องมีตารางแผนในเรื่องการอบรม โดยให้ผู้ปฏิบัติงานทุกคนต้องผ่านการอบรมไม่เว้นแต่งานเร่งก็ตาม



การอบรมข้อกำหนดด้านอาชีวอนามัย ความปลอดภัย และสภาพแวดล้อมในการทำงาน



การอบรมข้อกำหนดด้านอาชีวอนามัย ความปลอดภัย และสภาพแวดล้อมในการทำงาน

แบบบันทึกการเข้า - ออก ผู้รับเหมา ของบริษัท บี.กริม คลีน เอเนอร์จี้ จำกัด In - Out record for contractor of Bevin Clean Energy Limited				วันที่ (Date)			
บริษัท/ผู้รับเหมา (Company)	ชื่อ-นามสกุล (Name-Surname)	เลขบัตรประชาชน (ID number)	หมายเลขบัตร (Card number)	บันทึกการเข้า - ออก (In-Out record)			
				เวลาเข้า (Time In)		เวลาออก (Time Out)	
				เวลาเข้า (Time In)		เวลาออก (Time Out)	
				เวลาเข้า (Time In)		เวลาออก (Time Out)	
				เวลาเข้า (Time In)		เวลาออก (Time Out)	



การขออนุญาตในการปฏิบัติงาน (Work to permit)

- 5.1 งานทั่วไป (General work permit)
- 5.2 งานพิเศษ (Special Work permit)
 - 5.2.1 การทำงานในที่อับอากาศ (Confined Entry)
 - 5.2.2 การทำงานขุดเจาะ (Digging work)
 - 5.2.3 การทำงานบนที่สูง (Work at High)
 - 5.2.4 การทำงานที่ก่อให้เกิดประกายไฟ (Hot work)
 - 5.2.5 งานตัดแยกกระบวน (Isolation of Hazard energy)

การขออนุญาตเข้าไปทำงานในที่อับอากาศ(Confined Entry Permit)

- พื้นที่ที่มีทางเข้าออกจำกัด
- มีปริมาณออกซิเจนน้อยกว่า 19.5 หรือมากกว่า 23.5
- พื้นที่ที่ไม่ได้ออกแบบมาสำหรับการทำงานปกติ



การขออนุญาตทำงานขุดเจาะ(Digging Work Permit)

- การทำงานขุดเจาะตั้งแต่ความลึก 15 cm ขึ้นไป



การขออนุญาตทำงานในที่สูง(High Work Permit)

- การทำงานบนพื้นที่ต่างระดับ



การขออนุญาตทำงานตัดระบบ (Isolation of Hazardous energy permit)

- การขออนุญาตในการตัดระบบเพื่อความปลอดภัย เช่น แก๊ส ไฟฟ้า

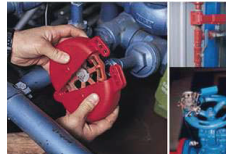

การขออนุญาตทำงานประกายไฟ(Hot Work Permit)

- งานเจาะ ตัด เชื่อม เจียร หรืองานอื่นที่ก่อให้เกิดความร้อนและประกายไฟ



ข้อกำหนดในการขออนุญาตในการทำงานทั่วไป (General work)

- ทำการเปิดใบอนุญาตในการทำงานทั่วไปทุกครั้งเมื่อมีการทำงาน
- ทำการเปิดใบอนุญาตในการทำงานทั่วไปควบคู่กับใบอนุญาตในการทำงานชนิดพิเศษ
- ผู้ที่จะทำการขออนุญาตในการทำงานจะต้องผ่านการอบรม
- ใบอนุญาตในการทำงานจะต้องได้รับการอนุมัติก่อนที่จะเริ่มปฏิบัติงาน
- เจ้าของงานจะต้องเป็นผู้เปิดใบอนุญาตให้หรือเป็นผู้รับเหมาที่ผ่านการอบรมเท่านั้น
- ทำการต่อใบอนุญาตในการทำงาน ประมาณ 16.00 น.
- ใบอนุญาตฉบับสิ้นน้ำเงิน จะต้องอยู่ที่หน้างาน

การกรอกรายละเอียดในใบอนุญาตในการทำงานทั่วไป

Vol. no. :		General Work Permit		PTW No.:	
Work Order No. :	Applicant Name :	Verbally Application by :			
System :	Section :	Accepted by OSM name :			
KKS.:	Telephone No. :	Date /Time :			
Type and scope of work.....					
Recommendation from Applicant.....					
This work to be done by.....(Company name), Telephone No.....					

- กรอกรายละเอียดขอผู้ขอใบอนุญาตและ KKS no.
- อธิบายประเภทและลักษณะของงาน
- บริษัทที่ปฏิบัติงานและหมายเลขติดต่อ

การกรอกรายละเอียดในใบอนุญาตในการทำงานทั่วไป

Safety Confirmation		PPE Required		
<input type="checkbox"/> Planned work	<input type="checkbox"/> Unplanned work	<input type="checkbox"/> Have trip signal	<input type="checkbox"/> Do not have trip signal	
<input type="checkbox"/> Have work schedule or lay-out	<input type="checkbox"/> Risk assessment attached	<input type="checkbox"/> Safety helmet	<input type="checkbox"/> Safety shoes	<input type="checkbox"/> Earplug
<input type="checkbox"/> Safety training passed	<input type="checkbox"/> Environment aspect attached	<input type="checkbox"/> Mask	<input type="checkbox"/> Chemical mask	<input type="checkbox"/> Chemical suit
<input type="checkbox"/> Equipment and tools have well safety specification		<input type="checkbox"/> Chemical boots	<input type="checkbox"/> Chemical gloves	<input type="checkbox"/> Goggle
		<input type="checkbox"/> Full body harness	<input type="checkbox"/> Other.....	

- ระบุประเภทของงาน
- ระบุและแนบเอกสารที่เกี่ยวข้อง
- ระบุอุปกรณ์คุ้มครองความปลอดภัยส่วนบุคคลที่เกี่ยวข้อง

การกรอกรายละเอียดในใบอนุญาตในการทำงานทั่วไป

Working duration is permitted as defined date/time in below table (max duration is 7 days)								
Working Date	Starting Time	No. of Worker	Foreman Name	OSM Signature	Ending Time	Foreman Signature	OSM Signature	Remark

- อายุขออนุญาตในการทำงานจะมีอายุ 7 วัน

การกรอกรายละเอียดในใบอนุญาตในการทำงานทั่วไป

Working date	ISOLATION no.	HWFP no.	CSP no.	DWFP no.	WHP no.	Other (Specify)

- ระบุหมายเลขใบอนุญาตในการทำงานชนิดพิเศษที่เกี่ยวข้อง
- กรณีการขออนุญาตครบ 7 วัน ให้ระบุใบอนุญาตฉบับใหม่

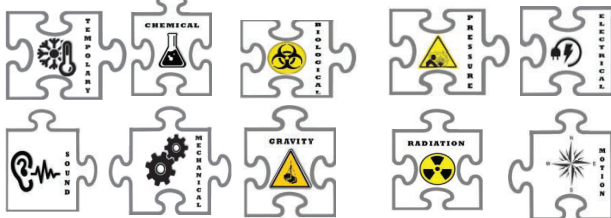

ถึงสี่เขียว สำหรับขยะทั่วไป อย่างเช่น เศษอาหาร หญ้า กิ่งไม้

Waste management



ขยะรีไซเคิล ประเภท พลาสติก เช่น ขวดน้ำเปล่า ขวดน้ำอัดลม

Waste management



ถังสีแดง สำหรับทิ้งขยะอันตราย อย่างเช่น วัสดุปนเปื้อนสารเคมี ภาชนะปนเปื้อนสารเคมี

Waste management



ถังสีน้ำเงิน ขยะรีไซเคิลประเภท ขวดแก้ว

Waste management



Waste management



การทำความสะอาดพื้นที่และการจัดเก็บอุปกรณ์

- ✓ จุดทิ้งขยะ จุดที่ 1 บริเวณบ่อบำบัด
 - ✓ จุดทิ้งขยะ จุดที่ 2 บริเวณโรงจอดรถ
 - ✓ จุดทิ้งขยะ จุดที่ 3 หน้าอาคาร work shop
 - ✓ จุดทิ้งขยะ จุดที่ 4 หน้าห้อง Lab
 - ✓ จุดทิ้งขยะจุดที่ 5 อาคารจัดเก็บขยะ
- ให้ผู้รับเหมาทำการคัดแยกขยะ และทิ้งลงในถังให้ถูกหรือเผา หรือแจ้งผู้ควบคุมงาน (Project owner)
- หลังจากการทำงานผู้รับเหมาจะต้องทำความสะอาดพื้นที่ทุกครั้ง



หนังสือแจ้งผลการพิจารณา
การขออนุญาตให้เข้าใช้พื้นที่บริเวณที่ดินเพื่อประกอบกิจการโรงงาน
กรณีโรงงานอุตสาหกรรม

เลขที่: สก.สอ.1-218
หนังสือแจ้งให้เข้าใช้พื้นที่บริเวณที่ดินเพื่อประกอบกิจการโรงงาน
ประเภท: อุตสาหกรรม (ดับบลิวเอชเอ) 1 จำกัด
ขอใช้พื้นที่บริเวณที่ดินเพื่อประกอบกิจการโรงงาน

ลำดับที่	รหัสวัตถุไม่อันตราย	ชื่อวัตถุไม่อันตราย	ปริมาณ (กก.)	วันที่เข้าใช้พื้นที่	หน่วยงาน/บริษัท	ผลการพิจารณา	หมายเหตุ
1	19 08 13	Waste water sludge/กากตะกอนจากกระบวนการบำบัด	175	044	น.105-1/2545-ศูนย์	อนุญาต	99(3)
2	16 02 13	Fluorescent lamp/หลอดไฟฟลูออเรสเซนต์	08	049	น.105-1/2545-ศูนย์	อนุญาต	99(1)
3	15 02 02	Contaminated Fabric/เศษผ้าปนเปื้อน	0	042	น.105-1/2545-ศูนย์	อนุญาต	99(3)
4	15 01 11	Empty spray can/กระป๋องสเปรย์เปล่า	05	049	น.105-1/2545-ศูนย์	อนุญาต	
5	15 01 10	กากขี้เถ้าจากเตาเผา	05	049	น.105-1/2545-ศูนย์	อนุญาต	99(2)
6	19 09 99	Used raw water filter/ไส้กรองน้ำดิบ	0	071	น.105-1/2545-ศูนย์	อนุญาต	
7	17 06 04	Insulation	0	071	น.105-1/2545-ศูนย์	อนุญาต	
8	15 02 03	Dust filter/ไส้กรองฝุ่น	0	071	น.105-1/2545-ศูนย์	อนุญาต	
9	16 05 08	Expired chemical/สารเคมีเสื่อมสภาพ	0	042	น.105-1/2545-ศูนย์	เอกสารไม่เพียงพอ	25

เอกสารนี้เป็นเอกสารของบริษัท บี กริม เพาเวอร์ 2561 ถึงวันที่ 3 มกราคม 2562

เลขที่: สก.สอ.1-218

เอกสารแจ้งผลการพิจารณา

หนังสือแจ้งผลการพิจารณาให้เข้าใช้พื้นที่บริเวณที่ดินเพื่อประกอบกิจการโรงงาน

การใช้อุปกรณ์ไฟฟ้า

- พนักงานที่ทำงานกับไฟฟ้าจะต้องผ่านการอบรม ความปลอดภัยในการทำงานกับไฟฟ้าตามที่กฎหมายกำหนด
- อุปกรณ์ไฟฟ้าจะต้องผ่านการตรวจสอบและติดสติ๊กเกอร์
- อุปกรณ์ไฟฟ้าจะติดสติ๊กเกอร์ **ชำรุด ห้ามใช้งาน** และนำออกจากพื้นที่การปฏิบัติงาน
- อุปกรณ์ไฟฟ้าจะต้องผ่านการตรวจสอบจากแผนกไฟฟ้า
- อุปกรณ์ที่นำมาใช้จะต้องมีการต่อสายดิน
- จะต้องทำการตรวจเช็คเดือนละ 1 ครั้ง โดย ให้ทางผู้รับเหมาทำการตรวจสอบ และส่ง report มาแจ้งแผนกความปลอดภัยและสิ่งแวดล้อม

B.GRIMM SINCE 1878	B.grimm Power (WHA) 1 Ltd.
Safety Inspection Tag	
Equipment name.....	
Inspection Date..... Expired date.....	
Inspection By.....	

การใช้อุปกรณ์ไฟฟ้า



งานเชื่อม งานตัด และงานที่เกี่ยวข้องความร้อน

- ปฏิบัติงานต้องสวมใส่ชุดและอุปกรณ์คุ้มครองความปลอดภัยที่เหมาะสม
- แผ่นใสของกระบังหน้าสำหรับลดแสงจะต้องได้มาตรฐาน ห้ามใช้แผ่นกระจกที่ไม่ได้มาตรฐานแผ่นเดียวป้องกัน เพื่อป้องกันแผ่นกระจกแตกเนื่องจากความร้อน
- ถังแก๊สมีการวางตั้งตรง ห้ามนอน มีการยึดกับโครงสร้างที่มั่นคง ป้องกันการล้ม
- ติดตั้งตัวป้องกันไฟย้อนกลับ (Flashback Arrestor) ของแก๊สออกซิเจนและก๊าซเชื้อเพลิงทั้งที่ด้านจับและเรกูเรเตอร์ โดยจะต้องแน่ใจว่าถูกต้องตามประเภทของแก๊สทั้งออกซิเจนและแก๊สเชื้อเพลิง

งานเชื่อม งานตัด และงานที่เกี่ยวข้องความร้อน

- มีการตรวจสอบสภาพอุปกรณ์ในการติดตั้ง มาตราวัด สายส่งแก๊ส และอื่นๆ และควรเปลี่ยนใหม่ทันทีถ้าเกิดการชำรุดหรือเสียหาย
- มีการจัดเตรียมน้ำยา หรือน้ำสบูเพื่อใช้ในการทดสอบรอยรั่ว
- ผู้รับเหมาจะต้องมีการตรวจสอบสภาพของถังแก๊สก่อนการใช้งานทุกวัน และบันทึกลงในเอกสาร
- มีการกันพื้นที่การปฏิบัติ หากมีสะเก็ดไฟให้มีการปิดกัน
- มีการจัดเตรียมถังดับเพลิงไว้ใกล้เคียงพื้นที่ปฏิบัติงานขนาด 15 ปอนด์ อย่างน้อย 2 ถัง และผ่านการตรวจสอบ



แก๊สอัดแรงดันและสายส่งแก๊ส

- ข้อต่อสายอัดแรงดันจะต้องรัดให้แน่นติดกับจุกลมเป็นอย่างดี โดยให้ติดสายรัดป้องกันการระเบิดที่ข้อต่อ
- ห้ามใช้ลมในการเป่าตัวเพื่อทำความสะอาดเป็นเด็ดขาด
- ควรมีน้ำสบูใช้สำหรับตรวจสอบการรั่วของสายและข้อต่อ จัดเตรียมไว้ใกล้ถังอัดแรงดันเพื่อที่จะสามารถตรวจสอบการรั่วได้ตลอดเวลา
- มีจัดเตรียมเอกสารในการตรวจสอบสภาพของถังแก๊สก่อนการใช้งานทุกครั้งก่อนเริ่มงาน
- ถังแก๊สจะต้องมีการบรรจุแก๊สที่เหมาะสมกับประเภทของถัง
- มีการแสดง SDS ของแก๊สที่ใช้ใช้งาน

การทำงานบนที่สูง

การทำงานบนสูง หมายถึงการทำงานบนพื้นที่ต่างระดับที่มีความสูงตั้งแต่ 2 เมตรขึ้นไป



การทำงานบนที่สูง

14.1 การใช้บันได

- ❖ มีการวางแผนและคัดเลือกบันไดให้เหมาะสมกับงาน
- ❖ การขึ้นบันไดต้องมีส่วนของร่างกายสัมผัสกับบันไดอย่างน้อย 3 จุด (Three point contact)
- ❖ การไต่ขึ้น-ลงให้หันเข้าหาบันไดตลอดเวลา ไต่ขึ้นลงทีละขั้น
- ❖ ในกรณีที่ใช้บันไดพาดต้องมีการล็อกบันไดไว้ให้มั่นคงหรือมีผู้จับขณะปฏิบัติงานตลอดเวลา
- ❖ วางบันไดในพื้นที่ที่มั่นคง
- ❖ ขณะที่มีการขึ้นบนบันไดจะต้องมีคนช่วยประคองบันไดเพื่อป้องกันการล้ม
- ❖ ไม่ขึ้นไปทำงานบนขั้นบนสุดของบันได



การทำงานบนที่สูง

14.2 รถกระเช้าเคลื่อนที่

- ☐ ผู้ควบคุมรถกระเช้าเคลื่อนที่ต้องผ่านการอบรม
- ☐ ปิดกั้นบริเวณ ติดตั้งป้ายสัญญาณเตือนอันตราย รอบๆบริเวณทำงานเพื่อแจ้งเตือนและป้องกันบุคคลอื่นที่ไม่เกี่ยวข้อง
- ☐ ต้องเก็บและรักษาเครื่องมือ อุปกรณ์ไว้ใ้ในกระเช้า และต้องหาวิธีป้องกันไม่ให้ของตก
- ☐ สวมใส่เข็มขัดนิรภัยและคล้องเกี่ยวตะขอไว้กับราวของกระเช้าตลอดเวลาและสวมใส่อุปกรณ์คุ้มครองความปลอดภัยส่วนบุคคลอื่นตามที่กำหนด
- ☐ รักษาระยะห่างจากขอบของกระเช้ากับจุดทำงาน เพื่อให้ไม่ให้เอื้อมตัวออกนอกตัวกระเช้ามากเกินไป
- ☐ ต้องใช้ฉนวนป้องกันกระแสไฟฟ้าหรือตัดกระแสไฟฟ้า ก่อนการใช้กระเช้าทำงานใกล้สายไฟ

การทำงานบนที่สูง



การทำงานบนที่สูง

14.3 การใช้งานและติดตั้งนั่งร้าน

- อนุญาตให้ติดตั้งนั่งร้านญี่ปุ่นได้ไม่เกิน 2 ชั้น
- ผู้ที่ทำการติดตั้งจะต้องผ่านการอบรม
- มีการติดตั้งที่สมบูรณ์ ถูกต้อง
- มีการติดป้ายแสดงการใช้งาน Tag เขียว สามารถใช้งานได้ Tag แดง ไม่อนุญาตให้ใช้งาน
- หากนั่งร้านไม่สามารถติดตั้งได้อย่างสมบูรณ์ เช่น ไม่มีราวกันตก ให้ทำการติดป้ายเพื่อแจ้งข้อปฏิบัติที่ผู้รับเหมาจะต้องปฏิบัติตามเพิ่มเติม เช่น สวมใส่อุปกรณ์ป้องกันการตกแบบเต็มตัว
- นั่งร้านจะต้องทำการตรวจสอบทุกๆ 7 วัน



สัญลักษณ์และป้ายเตือนอันตราย

สัญลักษณ์และเครื่องหมายห้าม ได้แก่ สัญลักษณ์และเครื่องหมายที่มีรูปแบบวงกลม และมีแถบขวางสีแดง บนพื้นสีขาว โดยมีความหมายให้หยุดหรือห้ามกระทำ เช่น ห้ามสูบบุหรี่ ห้ามจุดไฟ ห้ามผ่าน เป็นต้น



สัญลักษณ์และป้ายเตือนอันตราย

สัญลักษณ์และเครื่องหมายเตือน ได้แก่ สัญลักษณ์และเครื่องหมาย ที่มีรูปแบบสามเหลี่ยมพื้นสีเหลือง ขอบสีดำ โดยมีความหมายให้ระวัง หรือที่บ่งว่ามีอันตราย เช่น กัมมันตรังสี อันตรายจากเครื่องจักร เป็นต้น



สัญลักษณ์และป้ายเตือนอันตราย

สัญลักษณ์และเครื่องหมายบังคับ ได้แก่ สัญลักษณ์และเครื่องหมายที่มีรูปแบบวงกลมพื้นสีฟ้า ขอบสีขาว โดยมีความหมายบังคับให้ต้องปฏิบัติ เช่น สวมหมวกนิรภัย สวมใส่แว่นตานิรภัย สวมใส่หน้ากากนิรภัย เป็นต้น



สัญลักษณ์และป้ายเตือนอันตราย

สัญลักษณ์และเครื่องหมายแสดงภาวะปลอดภัย ได้แก่ สัญลักษณ์และเครื่องหมาย ที่มีรูปแบบสี่เหลี่ยม พื้นสีเขียว ขอบสีขาว ทางออกฉุกเฉิน ผักบัวชำระล้างตาฉุกเฉิน หน่วยปฐมพยาบาล เป็นต้น



สัญลักษณ์และป้ายเตือนอันตราย

- จุดรวมพลมี 2 จุด
- จุดที่ 1 บริเวณลานจอดรถ
- จุดที่ 2 บริเวณด้านหน้าอาคารจัดเก็บสารเคมี

สัญลักษณ์และป้ายเตือนอันตราย

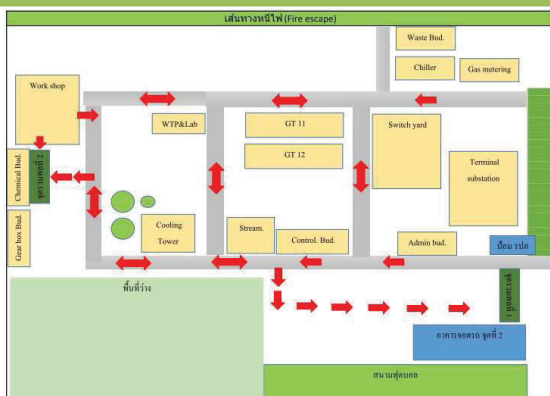

สัญลักษณ์และป้ายเตือนอันตราย

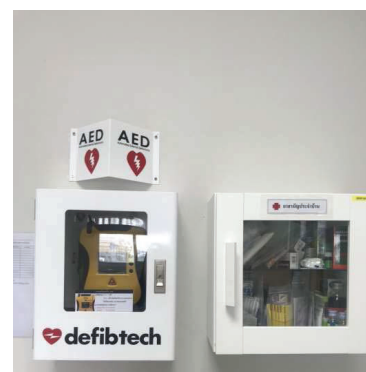

สัญลักษณ์และป้ายเตือนอันตราย

สัญลักษณ์และเครื่องหมายเกี่ยวกับการป้องกันอัคคีภัย ได้แก่ สัญลักษณ์และเครื่องหมายที่มีรูปแบบสีเหลี่ยม พื้นสีแดง ขอบสีขาว โดยมีเครื่องหมายแสดงจุด ตำแหน่งของอุปกรณ์ป้องกันและระบบอัคคีภัย เช่น โทรศัพท์แจ้งเหตุเพลิงไหม้ สัญลักษณ์แจ้งเหตุเพลิงไหม้ เครื่องดับเพลิง สายฉีดน้ำดับเพลิง เป็นต้น

จะทำการทดสอบสัญญาณทุกวันพุธ



การใช้ห้องน้ำ

การใช้ห้องน้ำให้ใช้ห้องน้ำที่ป้อม ปรก และช่วยกันรักษาความสะอาด

สัญลักษณ์และป้ายเตือนอันตราย

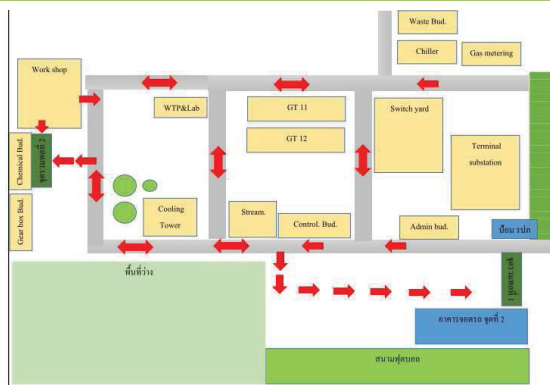

การปฏิบัติงานกับสารเคมีอย่างปลอดภัย

- ผู้ปฏิบัติงานกับสารเคมีอันตรายต้องได้รับการอบรมการปฏิบัติงานเกี่ยวกับสารเคมีอันตรายทุกครั้ง
- ก่อนจะทำงานกับสารเคมีต้องตรวจสอบข้อมูลความปลอดภัยเกี่ยวกับสารเคมี
- ก่อนจะทำงานเกี่ยวกับสารเคมีต้องตรวจสอบข้อมูลของสารเคมีที่ใช้จากข้อมูลความปลอดภัยของสารเคมี (SDS) ที่แนบมาทุกครั้ง
- จัดหาภาชนะบรรจุภัณฑ์ปฏิบัติงานเพื่อป้องกันการหกรั่วไหลออกสู่สิ่งแวดล้อม
- สวมใส่อุปกรณ์คุ้มครองความปลอดภัยส่วนบุคคลให้ครบถ้วนขณะปฏิบัติงาน หลีกเลี่ยงการสูดดมเอาไอระเหยจากการเกิดปฏิกิริยาเคมีเข้าสู่ร่างกายโดยตรง
- ไม่ปฏิบัติงานในพื้นที่ที่มีความร้อนสูงหรือมีประกายไฟ

การจัดเก็บสารเคมี

- สารเคมีทุกชนิดจะต้องมีข้อมูลความปลอดภัยของสารเคมี (SDS) ที่ผู้ปฏิบัติงานเข้าใจได้ โดยที่เอกสารไม่อยู่ในสภาพที่หลุดหาย หรือเสื่อมลง
- สารเคมีมีการแยกจัดเก็บตามคำแนะนำของผู้ผลิต หรือระบุใน SDS
- มีการจัดเตรียมอุปกรณ์ป้องกันและระบบอัคคีภัยอยู่ในบริเวณที่สามารถนำไปใช้งานได้สะดวก
- สารเคมีมีการจัดเก็บในพื้นที่ที่กำหนด โดยห้ามวางบนพื้นและต้องมีภาชนะรองภาชนะบรรจุสารเคมีป้องกันการแพร่กระจายในกรณีหกรั่วไหล
- จัดเตรียมอุปกรณ์ดูดซับสารเคมี
- สวมใส่ PPE ให้เหมาะสม เมื่อมีการทำงานกับสารเคมี



การรายงานและการสอบสวนอุบัติเหตุ หรือ เหตุการณ์เกือบเกิดอุบัติเหตุ

- ✓ เมื่อเกิดอุบัติเหตุ/เหตุการณ์เกือบเกิดอุบัติเหตุทุกครั้งจะต้องแจ้งหัวหน้างาน เจ้าของโครงการ และเจ้าหน้าที่ความปลอดภัย เพื่อทำการสอบสวนและหาวิธีป้องกันแก้ไขเพื่อไม่ให้เกิดซ้ำ
- ✓ หากมีผู้ได้รับบาดเจ็บให้นำส่งทีมปฐมพยาบาลเบื้องต้นของโรงไฟฟ้า และนำตัวส่งแพทย์หากจำเป็น
- ✓ จัดตั้งทีมเพื่อทำการสอบสวนอุบัติเหตุ
- ✓ ทางผู้รับเหมาทุกคนมีหน้าที่รายงานสภาพการที่ไม่ปลอดภัย หรือที่มีความเสี่ยงต่อการปฏิบัติงานเพื่อหาแนวทางการป้องกันแก้ไข

ความปลอดภัยทั่วไปในการใช้รถ หรือยานพาหนะ

- ผู้ที่ขับรถเข้ามาในพื้นที่จะต้องต้องมีใบอนุญาตในการขับขี่
- ความเร็วในการขับขี่รถภายในโรงไฟฟ้าสำหรับรถยนต์ ไม่เกิน 20 กิโลเมตรต่อชั่วโมง
- รถที่นำมาใช้จะต้องผ่านการตรวจสอบ รถต้องมีการทำประกันภัยตามประเภทรถที่กำหนด
- รถที่ออกจากบริษัทต้องได้รับการตรวจค้น เพื่อให้มั่นใจว่าไม่นำทรัพย์สินที่ไม่ใช่ของตนเองออกนอกพื้นที่
- ไม่ทำการขนส่งในช่วงเวลาขับขี่ ช่วงเช้า 7.00 – 9.00 และช่วงเย็น 16.00 น. – 18.00 น.
- ห้ามสูบบุหรี่หรือโทรศัพท์ขณะขับขี่
- ความเร็วในการขับขี่รถ (Forklift) ไม่เกิน 10 กิโลเมตรต่อชั่วโมง

ความปลอดภัยทั่วไปในการใช้รถ หรือยานพาหนะ

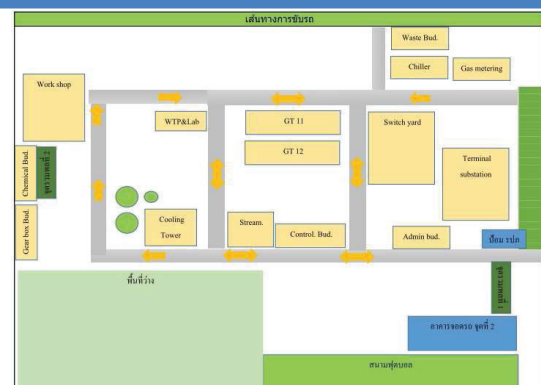

การนำของเข้า - ออก

ใบขออนุญาตนำของเข้า - ออก นอกโครงการ
MATERIAL GATE PASS FORM

วันเดือนปี (D/M/Y)

ชื่อ-นามสกุล ผู้นำของเข้า-ออก (User Name)		ชื่อบริษัท (Company Name)	
หมายเลขบัตรประชาชน (ID No. / Passport No.)		เบอร์โทรศัพท์ (Telephone No.)	

ชื่อของสิ่งนำเข้ามาในโครงการตามรายการสินค้าต่อไปนี้ (List of Materials IN Gate Pass)

รายการชื่อของเข้าเข้า (Name of Materials IN)	จำนวน (Quantity)	หมายเหตุ (Remark)

ชื่อผู้ส่งของเข้า (ตัวบรรจง) (Name - Surname)		ลายมือชื่อ (Signature)	
--	--	---------------------------	--

ร.น.ก. ผู้ตรวจสอบ (ตัวบรรจง) (Security Name)		ลายมือชื่อ (Signature)	
---	--	---------------------------	--

นำของเข้า

การนำของเข้า - ออก

ชื่อของสิ่งนำออกภายในโครงการตามรายการสินค้าต่อไปนี้ (List of Materials OUT Gate Pass)

วัตถุประสงค์การนำออก Objective for out		วันเดือนปี (D/M/Y)	
---	--	-----------------------	--

รายการชื่อของนำออก (Name of Materials OUT)	จำนวน (Quantity)	หมายเหตุ (Remark)

ชื่อผู้ส่งของออก (ตัวบรรจง) (Name - Surname)		ลายมือชื่อ (Signature)	
---	--	---------------------------	--

ผู้อนุมัติ (ตัวบรรจง) (Approve Name)		ลายมือชื่อ (Signature)	
---	--	---------------------------	--

ร.น.ก. ผู้ตรวจสอบ (ตัวบรรจง) (Security Name)		ลายมือชื่อ (Signature)	
---	--	---------------------------	--

เอกสาร สีขาวเก็บไว้ที่ ร.น.ก. / สีฟ้าเก็บไว้ที่ผู้ส่งของออก

นำของออก

การนำของเข้า - ออก

การนำของออกจะต้องได้รับการเซ็นจาก Section แผนกขึ้นไป

ภาคผนวก ข-10

ข้อกำหนดในการจัดส่งสารเคมี

- ☐ 1.พนักงานที่จัดส่งสารเคมีจะต้องผ่านการอบรมข้อกำหนดของบริษัทฯ
- ☐ 2.มีเอกสารดังต่อไปนี้
 - 2.1 ใบอนุญาตประกอบการขนส่ง
 - 2.2 ติดตั้งเครื่องหมายฉลากและป้ายบนรถขนส่งสารเคมีให้ถูกต้องตามข้อกำหนดของกรมการขนส่งทางบก
 - 2.3 จัดทำใบกำกับการขนส่ง (Shipping paper)
 - 2.4 มีข้อมูลความปลอดภัยของสารเคมี (SDS) ฉบับที่เป็นปัจจุบัน
 - 2.5 มีเครื่องมือและอุปกรณ์คุ้มครองความปลอดภัยส่วนบุคคลไว้ประจำรถ
 - 2.6 พนักงานผ่านการอบรม มีความรู้ความเข้าใจ เกี่ยวกับอันตรายของสารเคมีที่ขนส่ง และมีทักษะในการขับขี่ยานยนต์ฉุกเฉินอย่างปลอดภัย รวมทั้งสามารถแก้ไขปัญหาเบื้องต้นได้เมื่อเกิดเหตุฉุกเฉิน
 - 2.7 ผู้ประกอบการขนส่งจะต้องจัดทำขั้นตอนการปฏิบัติงานสำหรับกรณีฉุกเฉิน เพื่อให้ผู้ทำการขนส่งปฏิบัติตาม
- ☐ 3.การเข้าในพื้นที่จะต้องมีอุปกรณ์คุ้มครองความปลอดภัยส่วนบุคคลขั้นพื้นฐานประกอบด้วย หมวกนิรภัย แวนตานิรภัย เสื้อแขนยาว แวนตานิรภัย
- ☐ 4.กรณีที่ทำการ load สารเคมี จะต้องสวมใส่อุปกรณ์คุ้มครองความปลอดภัยส่วนบุคคลตามที่ระบุใน SDS เช่น ชุดกันสารเคมี กระบังหน้า หน้ากากป้องกันสารเคมี ถุงมือป้องกันสารเคมี รองเท้าบูตสำหรับสารเคมี
- ☐ 5.ความเร็วในการขับขี่ไม่เกิน 20 กิโลเมตรต่อชั่วโมง
- ☐ 6.ขับรถไปในตำแหน่งที่จะทำการโหลดสารเคมี และรอจนกว่า Operation ไปถึงหน้างานจึงค่อยทำการต่ออุปกรณ์
- ☐ 7.รถจะต้องมีการติดถังดับเพลิงและอยู่ในสภาพพร้อมใช้งาน
- ☐ 8.ผู้ขับขี่จะต้องแสดงใบขับขี่ประเภทที่ 4 ให้กับ รปภ ทุกครั้ง ไม่อนุญาตให้ผู้ที่ไม่อนุญาตขับขี่หมดอายุ ขับรถเข้ามาภายในพื้นที่โรงไฟฟ้า
- ☐ 9.รถจะต้องมีการทำประกันภัย
- ☐ 10.ไม่ทำการขนส่งสารเคมีในช่วงเร่งด่วน 7.00 - 9.00 น และ เวลา 16.00 - 18.00 น.
- ☐ 11.ในการจอดรถจะต้องมีการบรีดคล้อทุกครั้ง
- ☐ 12.มีการวางกรวย ทั้งด้านหน้าและหลังรถ เพื่อทำการเตือน

ภาคผนวก ข-11

การตรวจสอบรถบรรทุกก่อนเข้าพื้นที่



แบบฟอร์มการตรวจเช็ครถบรรทุกก่อนเข้าพื้นที่

หมายเลขทะเบียนรถ.....ประเภท.....
ชื่อพนักงานขับรถ.....ชื่อบริษัท.....
ตรวจสอบวันที่.....ชื่อผู้ตรวจสอบ.....

ลำดับ	รายการตรวจ	ผลการตรวจ	หมายเหตุ
1	มีป้ายต่อภาษีประจำปี/ พรบ.		
2	มีใบขึ้นชีตตรงกับประเภทรถที่ขับ		
3	มีสัญญาณแตร เป็นปกติ		
4	ไม่มีกรรไกร ไหล หรือหยดของน้ำมันต่างๆ		
5	สภาพทั่วไปของตัวรถ เช่น ไม่มีรอยชน รอยยุบ		
6	ที่ปิดน้ำฝน พร้อมใช้งาน		
7	เสียงเครื่องยนต์ ดังผิดปกติ หรือไม่		
8	ระบบไฟ ส่องสว่าง ไฟเลี้ยว ไฟเบรก		
9	มีเข็มวัดน้ำมันและการใช้งานของคนขับ		
10	ประตูรถ ปิด-เปิด ทำงานได้เป็นปกติ		
11	มีกระจกมองหลังและมองข้าง		
12	มีป้ายทะเบียน รถด้านหน้า-ด้านหลัง		
13	รู้จักชื่อผู้ประสานงาน		
14	คนขับรถมีอาการเมื่อยล้าหรือไม่		

ข้อแนะนำ

- 1) ให้ รปภ ตรวจสอบรถบรรทุกที่เข้ามาภายในพื้นที่โครงการ
- 2) แบบฟอร์มนี้ใช้ตรวจรถ 1 คันต่อฉบับ และเก็บหลักฐานไว้อย่างน้อย 2 เดือน
- 3) การลงผลการตรวจ ใช้เครื่องหมาย / หรือ X ลงในช่อง หรือเขียนอธิบายในช่องหมายเหตุ
- 4) หากพบสิ่งผิดปกติ ให้แจ้งมาที่เจ้าหน้าที่ความปลอดภัย หรือผู้จัดการกะ



แบบฟอร์มการตรวจเช็ครถบรรทุกก่อนเข้าพื้นที่

หมายเลขทะเบียนรถ.....ประเภท.....
ชื่อพนักงานขับรถ.....ชื่อบริษัท.....
ตรวจสอบวันที่.....ชื่อผู้ตรวจสอบ.....

ลำดับ	รายการตรวจ	ผลการตรวจ	หมายเหตุ
1	มีป้ายต่อภาษีประจำปี/ พรบ.	/	
2	มีใบขึ้นชีตตรงกับประเภทรถที่ขับ	/	
3	มีสัญญาณแตร เป็นปกติ	/	
4	ไม่มีกรรไกร ไหล หรือหยดของน้ำมันต่างๆ	/	
5	สภาพทั่วไปของตัวรถ เช่น ไม่มีรอยชน รอยยุบ	/	
6	ที่ปิดน้ำฝน พร้อมใช้งาน	/	
7	เสียงเครื่องยนต์ ดังผิดปกติ หรือไม่	/	
8	ระบบไฟ ส่องสว่าง ไฟเลี้ยว ไฟเบรก	/	
9	มีเข็มวัดน้ำมันและการใช้งานของคนขับ	/	
10	ประตูรถ ปิด-เปิด ทำงานได้เป็นปกติ	/	
11	มีกระจกมองหลังและมองข้าง	/	
12	มีป้ายทะเบียน รถด้านหน้า-ด้านหลัง	/	
13	รู้จักชื่อผู้ประสานงาน	/	
14	คนขับรถมีอาการเมื่อยล้าหรือไม่	X	เมื่อย 0%

ข้อแนะนำ

- 1) ให้ รปภ ตรวจสอบรถบรรทุกที่เข้ามาภายในพื้นที่โครงการ
- 2) แบบฟอร์มนี้ใช้ตรวจรถ 1 คันต่อฉบับ และเก็บหลักฐานไว้อย่างน้อย 2 เดือน
- 3) การลงผลการตรวจ ใช้เครื่องหมาย / หรือ X ลงในช่อง หรือเขียนอธิบายในช่องหมายเหตุ
- 4) หากพบสิ่งผิดปกติ ให้แจ้งมาที่เจ้าหน้าที่ความปลอดภัย หรือผู้จัดการกะ

	แบบฟอร์มการตรวจเช็ครถบรรทุกก่อนเข้าพื้นที่
---	--

หมายเลขทะเบียนรถ 99-20A3ประเภทรถ Hino 10ล้อ รถบรรทุก
 ชื่อพนักงานขับรถ WMSชื่อบริษัท WMS
 ตรวจสอบวันที่ 27/03/66ชื่อผู้ตรวจสอบ 7

ลำดับ	รายการตรวจ	ผลการตรวจ	หมายเหตุ
1	มีป้ายต่อภาษีประจำปี/ พรบ.	✓	
2	มีใบขับขีตรงกับประเภทรถที่ขับ	✓	
3	มีสัญญาณแตร เป็นปกติ	✓	
4	ไม่มีการรั่ว ไหล หรือหยดของน้ำมันต่าง ๆ	✓	
5	สภาพทั่วไปของตัวรถ เช่น ไม่มีรอยชน รอยยุบ	✓	
6	ที่ปิดน้ำฝน พร้อมใช้งาน	✓	
7	เสียงเครื่องยนต์ ดังผิดปกติ หรือไม่	✓	
8	ระบบไฟ ส่องสว่าง ไฟเลี้ยว ไฟเบรก	✓	
9	มีเข็มขัดนิรภัยและการใช้งานของคนขับ	✓	
10	ประตูรถ ปิด-เปิด ทำงานได้เป็นปกติ	✓	
11	มีกระจกมองหลังและมองข้าง	✓	
12	มีป้ายทะเบียน รถด้านหน้า-ด้านหลัง	✓	
13	รู้จักชื่อผู้ประสานงาน	✓	
14	คนขับรถมีอากรมีนเมาหรือไม่	X	Guid

ข้อแนะนำ

- 1) ให้ รมก ตรวจสอบรถบรรทุกที่เข้ามาภายในพื้นที่โครงการ
- 2) แบบฟอร์มนี้ใช้ตรวจรถ 1 คันต่อฉบับ และเก็บหลักฐานไว้อย่างน้อย 2 เดือน
- 3) การลงผลการตรวจ ใช้เครื่องหมาย / หรือ X ลงในช่อง หรือเขียนอธิบายในช่องหมายเหตุ
- 4) หากพบสิ่งผิดปกติ ให้แจ้งมาที่เจ้าหน้าที่ความปลอดภัย หรือผู้จัดการกะ

	แบบฟอร์มการตรวจเช็ครถบรรทุกก่อนเข้าพื้นที่
---	--

หมายเลขทะเบียนรถ 708896ประเภทรถ 10 ล้อ
 ชื่อพนักงานขับรถ Kชื่อบริษัท Witcorp.
 ตรวจสอบวันที่ 2/4/66ชื่อผู้ตรวจสอบ

ลำดับ	รายการตรวจ	ผลการตรวจ	หมายเหตุ
1	มีป้ายต่อภาษีประจำปี/ พรบ.	✓	
2	มีใบขับขีตรงกับประเภทรถที่ขับ	✓	
3	มีสัญญาณแตร เป็นปกติ	✓	
4	ไม่มีการรั่ว ไหล หรือหยดของน้ำมันต่าง ๆ	✓	
5	สภาพทั่วไปของตัวรถ เช่น ไม่มีรอยชน รอยยุบ	✓	
6	ที่ปิดน้ำฝน พร้อมใช้งาน	✓	
7	เสียงเครื่องยนต์ ดังผิดปกติ หรือไม่	✓	
8	ระบบไฟ ส่องสว่าง ไฟเลี้ยว ไฟเบรก	✓	
9	มีเข็มขัดนิรภัยและการใช้งานของคนขับ	✓	
10	ประตูรถ ปิด-เปิด ทำงานได้เป็นปกติ	✓	
11	มีกระจกมองหลังและมองข้าง	✓	
12	มีป้ายทะเบียน รถด้านหน้า-ด้านหลัง	✓	
13	รู้จักชื่อผู้ประสานงาน	✓	
14	คนขับรถมีอากรมีนเมาหรือไม่	X	

ข้อแนะนำ

- 1) ให้ รมก ตรวจสอบรถบรรทุกที่เข้ามาภายในพื้นที่โครงการ
- 2) แบบฟอร์มนี้ใช้ตรวจรถ 1 คันต่อฉบับ และเก็บหลักฐานไว้อย่างน้อย 2 เดือน
- 3) การลงผลการตรวจ ใช้เครื่องหมาย / หรือ X ลงในช่อง หรือเขียนอธิบายในช่องหมายเหตุ
- 4) หากพบสิ่งผิดปกติ ให้แจ้งมาที่เจ้าหน้าที่ความปลอดภัย หรือผู้จัดการกะ



แบบฟอร์มการตรวจเช็ครถบรรทุกก่อนเข้าพื้นที่

หมายเลขทะเบียนรถ 70-9490 ประเภทรถ 10 ล้อ
ชื่อพนักงานขับรถ Wit Corp
ตรวจสอบวันที่ 2/6/66 ชื่อผู้ตรวจสอบ T. J. K.

ลำดับ	รายการตรวจ	ผลการตรวจ	หมายเหตุ
1	มีป้ายต่อภาษีประจำปี/ พรบ.	/	
2	มีใบขับขีตรงกับประเภทรถที่ขับ	/	
3	มีสัญญาณแตร เป็นปกติ	/	
4	ไม่มีกรรวี ไหล หรือหยดของน้ำมันต่าง ๆ	/	
5	สภาพทั่วไปของตัวรถ เช่น ไม่มีรอยชน รอยยุบ	/	
6	ที่บิดน้ำฝน พร้อมใช้งาน	/	
7	เสียงเครื่องยนต์ ดังผิดปกติ หรือไม่	/	
8	ระบบไฟ ส่องสว่าง ไฟเลี้ยว ไฟเบรก	/	
9	มีเข็มวัดน้ำมันและการใช้งานของคนขับ	/	
10	ประตูรถ ปิด-เปิด ทำงานได้เป็นปกติ	/	
11	มีกระจกมองหลังและมองข้าง	/	
12	มีป้ายทะเบียน รถด้านหน้า-ด้านหลัง	/	
13	รู้จักชื่อผู้ประสานงาน	/	
14	คนขับรถมีอาการเมเมาหรือไม่	X	0% Mg.

ข้อแนะนำ

- 1) ให้ รมก ตรวจสอบรถบรรทุกที่เข้ามาภายในพื้นที่โครงการ
- 2) แบบฟอร์มนี้ใช้ตรวจรถ 1 คันต่อฉบับ และเก็บหลักฐานไว้อย่างน้อย 2 เดือน
- 3) การลงผลการตรวจ ใช้เครื่องหมาย / หรือ X ลงในช่อง หรือเขียนอธิบายในช่องหมายเหตุ
- 4) หากพบสิ่งผิดปกติ ให้แจ้งมาที่เจ้าหน้าที่ความปลอดภัย หรือผู้จัดการกะ

ภาคผนวก ข-12

แบบฟอร์มการตรวจสอบควบคุมงานดูแลสวนและ
งานทำความสะอาดบริเวณรอบโรงไฟฟ้าของคนสวน

แผนการตรวจสอบความคุ้มค่าและงานทำความสะอาดบริเวณรอบโรงไฟฟ้าของคนสวน
ประจำปี 2566 (ระยะสัญญาตั้งแต่ 01 ม.ค. - 31 ธ.ค. 2566)

พื้นที่ปฏิบัติงาน	รายละเอียดงาน	1	2	3	4	5	6	7	8	9	10	11	12	13	14	15	16	17	18	19	20	21	22	23	24	25	26	27	28	29	30	31	หมายเหตุ
งานที่ปฏิบัติประจำวันของคนสวน (คนที่ 1) เวลา 07.00-16.00 น.																																	
ด้านหน้าบริษัท	1. เก็บกวาดใบไม้, รดน้ำต้นไม้, ตัดแต่ง, ทำโคน, ถอนวัชพืช						✓							✓							✓							✓					
	2. ตัดหญ้า						✓							✓							✓							✓					
ถนนส่วนกลาง	1. เก็บกวาดใบไม้, รดน้ำต้นไม้, ตัดแต่ง, ทำโคน, ถอนวัชพืช, กวาดร่องระบายน้ำ						✓							✓							✓							✓					
	2. ตัดหญ้า						✓							✓							✓							✓					
Switchyard	1. รดน้ำต้นไม้, ถอนวัชพืช, ใส่ปุ๋ย ตลอดแนว Slop ตั้งแต่บ่อม ปรก. ถึงแนวขอบกำแพง						✓							✓							✓							✓					
	2. ตัดหญ้า						✓							✓							✓							✓					
ด้านหลังสถานีแก๊ส	1. เก็บกวาดใบไม้, รดน้ำต้นไม้, ตัดแต่ง, ทำโคน, ถอนวัชพืช, ใส่ปุ๋ย						✓							✓							✓							✓					
	2. ตัดหญ้า						✓							✓							✓							✓					
จุดרכזค้ายขยะ	1. เก็บกวาดใบไม้, รดน้ำต้นไม้, ตัดแต่ง, ทำโคน, ถอนวัชพืช, ใส่ปุ๋ย						✓							✓							✓							✓					
	2. ตัดหญ้า						✓							✓							✓							✓					
สนามฟุตบอล	1. เก็บกวาดใบไม้, รดน้ำต้นไม้, ตัดแต่ง, ทำโคน, ถอนวัชพืช						✓							✓							✓							✓					
	2. ตัดหญ้า						✓							✓							✓							✓					
เก็บขยะ	บริเวณบ่อม ปรก, สนามฟุตบอล, บริเวณที่จอดรถ, ระหว่างอาคาร CCR และอาคาร ADMIN						✓							✓							✓							✓					
แนว Slop นอกรั้ว โรงไฟฟ้า	ฉีดยากำจัดวัชพืช						✓							✓							✓							✓					
งานที่ปฏิบัติประจำวันของคนสวน (คนที่ 2) เวลา 07.00-16.00 น.																																	
ด้านหลังอาคาร Workshop	1. เก็บกวาดใบไม้, รดน้ำต้นไม้, ตัดแต่ง, ทำโคน, ถอนวัชพืช, กวาดร่องระบายน้ำ						✓							✓							✓							✓					
	2. ตัดหญ้า						✓							✓							✓							✓					
ถนนส่วนกลาง	1. เก็บกวาดใบไม้, รดน้ำต้นไม้, ตัดแต่ง, ทำโคน, ถอนวัชพืช, กวาดร่องระบายน้ำ						✓							✓							✓							✓					
	2. ตัดหญ้า						✓							✓							✓							✓					
ด้านข้างอาคาร Gear box	1. เก็บกวาดใบไม้, รดน้ำต้นไม้, ตัดแต่ง, ทำโคน, ถอนวัชพืช						✓							✓							✓							✓					
	2. ตัดหญ้า						✓							✓							✓							✓					
แนว Slop ด้านหลัง Workshop, Gear box	1. เก็บกวาดใบไม้, รดน้ำต้นไม้, ตัดแต่ง, ทำโคน, ถอนวัชพืช, ใส่ปุ๋ย						✓							✓							✓							✓					
	2. ตัดหญ้า						✓							✓							✓							✓					
ถนนส่วนกลางด้านอาคาร Lab	1. เก็บกวาดใบไม้, รดน้ำต้นไม้, ตัดแต่ง, ทำโคน, ถอนวัชพืช, ใส่ปุ๋ย, กวาดร่องระบายน้ำ						✓							✓							✓							✓					
	2. ตัดหญ้า						✓							✓							✓							✓					
เก็บขยะ	บริเวณอาคาร Workshop และอาคาร Lab						✓							✓							✓							✓					
แนว Slop นอกรั้ว โรงไฟฟ้า	ฉีดยากำจัดวัชพืช						✓							✓							✓							✓					

Prepared by

Checked by

Ms.Nongluk Muangeiam

Senior Officer, Administration

31-01-23

Ms.Bongkoch Sariman

Senior Section Manager, HR and Administration

31-01-23

แผนการตรวจสอบความคืบหน้าและงานทำความสะอาดบริเวณรอบโรงไฟฟ้าของคนสวน
ประจำปี 2566 (ระยะสัญญาตั้งแต่ 01 ม.ค. - 31 ธ.ค. 2566)

พื้นที่ปฏิบัติงาน	รายละเอียดงาน	1	2	3	4	5	6	7	8	9	10	11	12	13	14	15	16	17	18	19	20	21	22	23	24	25	26	27	28	หมายเหตุ
งานที่ปฏิบัติประจำวันของคนสวน (คนที่ 1) เวลา 07.00-16.00 น.																														
ด้านหน้าบริษัท	1. เก็บกวาดใบไม้, รดน้ำต้นไม้, ตัดแต่ง, ทำโคน, ถอนวัชพืช		✓								✓							✓						✓						
	2. ตัดหญ้า		✓								✓							✓						✓						
ถนนส่วนกลาง	1. เก็บกวาดใบไม้, รดน้ำต้นไม้, ตัดแต่ง, ทำโคน, ถอนวัชพืช, กวาดร่องระบายน้ำ		✓								✓							✓						✓						
	2. ตัดหญ้า		✓								✓							✓						✓						
Switehyard	1. รดน้ำต้นไม้, ถอนวัชพืช, ใส่ปุ๋ย ตลอดแนว Slop ตั้งแต่บ่อม ปรก. ถึงแนวขอบกำแพง		✓								✓							✓						✓						
	2. ตัดหญ้า		✓								✓							✓						✓						
ด้านหลังสถานีแก๊ส	1. เก็บกวาดใบไม้, รดน้ำต้นไม้, ตัดแต่ง, ทำโคน, ถอนวัชพืช, ใส่ปุ๋ย		✓								✓							✓						✓						
	2. ตัดหญ้า		✓								✓							✓						✓						
จุดโรงคัดแยกขยะ	1. เก็บกวาดใบไม้, รดน้ำต้นไม้, ตัดแต่ง, ทำโคน, ถอนวัชพืช, ใส่ปุ๋ย		✓								✓							✓						✓						
	2. ตัดหญ้า		✓								✓							✓						✓						
สนามฟุตบอล	1. เก็บกวาดใบไม้, รดน้ำต้นไม้, ตัดแต่ง, ทำโคน, ถอนวัชพืช		✓								✓							✓						✓						
	2. ตัดหญ้า		✓								✓							✓						✓						
เก็บขยะ	บริเวณบ่อม ปรก, สนามฟุตบอล, บริเวณที่จอดรถ, ระหว่างอาคาร CCR และอาคาร ADMIN		✓								✓							✓						✓						
แนว Slop นอกรั้ว โรงไฟฟ้า	ฉีดยากำจัดวัชพืช		✓								✓							✓						✓						
งานที่ปฏิบัติประจำวันของคนสวน (คนที่ 2) เวลา 07.00-16.00 น.																														
ด้านหลังอาคาร Workshop	1. เก็บกวาดใบไม้, รดน้ำต้นไม้, ตัดแต่ง, ทำโคน, ถอนวัชพืช, กวาดร่องระบายน้ำ		✓								✓							✓						✓						
	2. ตัดหญ้า		✓								✓							✓						✓						
ถนนส่วนกลาง	1. เก็บกวาดใบไม้, รดน้ำต้นไม้, ตัดแต่ง, ทำโคน, ถอนวัชพืช, กวาดร่องระบายน้ำ		✓								✓							✓						✓						
	2. ตัดหญ้า		✓								✓							✓						✓						
ด้านข้างอาคาร Gear box	1. เก็บกวาดใบไม้, รดน้ำต้นไม้, ตัดแต่ง, ทำโคน, ถอนวัชพืช		✓								✓							✓						✓						
	2. ตัดหญ้า		✓								✓							✓						✓						
แนว Slop ด้านหลัง Workshop, Gear box	1. เก็บกวาดใบไม้, รดน้ำต้นไม้, ตัดแต่ง, ทำโคน, ถอนวัชพืช, ใส่ปุ๋ย		✓								✓							✓						✓						
	2. ตัดหญ้า		✓								✓							✓						✓						
ถนนส่วนกลางด้านอาคาร Lab	1. เก็บกวาดใบไม้, รดน้ำต้นไม้, ตัดแต่ง, ทำโคน, ถอนวัชพืช, ใส่ปุ๋ย, กวาดร่องระบายน้ำ		✓								✓							✓						✓						
	2. ตัดหญ้า		✓								✓							✓						✓						
เก็บขยะ	บริเวณอาคาร Workshop และอาคาร Lab		✓								✓							✓						✓						
แนว Slop นอกรั้ว โรงไฟฟ้า	ฉีดยากำจัดวัชพืช		✓								✓							✓						✓						

Prepared by

Checked by

Ms.Nongluk Muangiam

Senior Officer, Administration

28-02-23

Ms.Bongkoch Sariman

Senior Section Manager, HR and Administration

28-02-23



แผนการตรวจสอบความคืบหน้าและงานทำความสะอาดบริเวณรอบโรงไฟฟ้าของคนสวน
ประจำปี 2566 (ระยะสัญญาตั้งแต่ 01 ม.ค. - 31 ธ.ค. 2566)

พื้นที่ปฏิบัติงาน	รายละเอียดงาน	1	2	3	4	5	6	7	8	9	10	11	12	13	14	15	16	17	18	19	20	21	22	23	24	25	26	27	28	29	30	31	หมายเหตุ
งานที่ปฏิบัติประจำวันของคนสวน (คนที่ 1) เวลา 07.00-16.00 น.																																	
ด้านหน้าบริษัท	1. เก็บกวาดใบไม้, รดน้ำต้นไม้, ตัดแต่ง, ทำโคน, ถอนวัชพืช		✓								✓							✓						✓							✓		
	2. ตัดหญ้า		✓								✓							✓						✓							✓		
ถนนส่วนกลาง	1. เก็บกวาดใบไม้, รดน้ำต้นไม้, ตัดแต่ง, ทำโคน, ถอนวัชพืช, กวาดร่องระบายน้ำ		✓								✓							✓						✓							✓		
	2. ตัดหญ้า		✓								✓							✓						✓							✓		
Switchyard	1. รดน้ำต้นไม้, ถอนวัชพืช, ใส่ปุ๋ย ตลอดแนว Slop ตั้งแต่บ่อม ปรก. ถึงแนวขอบกำแพง		✓								✓							✓						✓							✓		
	2. ตัดหญ้า		✓								✓							✓						✓							✓		
ด้านหลังสถานีแก๊ส	1. เก็บกวาดใบไม้, รดน้ำต้นไม้, ตัดแต่ง, ทำโคน, ถอนวัชพืช, ใส่ปุ๋ย		✓								✓							✓						✓							✓		
	2. ตัดหญ้า		✓								✓							✓						✓							✓		
จุดโรคคืบแยกขยะ	1. เก็บกวาดใบไม้, รดน้ำต้นไม้, ตัดแต่ง, ทำโคน, ถอนวัชพืช, ใส่ปุ๋ย		✓								✓							✓						✓							✓		
	2. ตัดหญ้า		✓								✓							✓						✓							✓		
สนามฟุตบอล	1. เก็บกวาดใบไม้, รดน้ำต้นไม้, ตัดแต่ง, ทำโคน, ถอนวัชพืช		✓								✓							✓						✓							✓		
	2. ตัดหญ้า		✓								✓							✓						✓							✓		
เก็บขยะ	บริเวณบ่อม ปรก, สนามฟุตบอล, บริเวณที่จอดรถ, ระหว่างอาคาร CCR และอาคาร ADMIN		✓								✓							✓						✓							✓		
แนว Slop นอกรั้ว โรงไฟฟ้า	ฉีดยากำจัดวัชพืช		✓								✓							✓						✓							✓		
งานที่ปฏิบัติประจำวันของคนสวน (คนที่ 2) เวลา 07.00-16.00 น.																																	
ด้านหลังอาคาร Workshop	1. เก็บกวาดใบไม้, รดน้ำต้นไม้, ตัดแต่ง, ทำโคน, ถอนวัชพืช, กวาดร่องระบายน้ำ		✓								✓							✓						✓							✓		
	2. ตัดหญ้า		✓								✓							✓						✓							✓		
ถนนส่วนกลาง	1. เก็บกวาดใบไม้, รดน้ำต้นไม้, ตัดแต่ง, ทำโคน, ถอนวัชพืช, กวาดร่องระบายน้ำ		✓								✓							✓						✓							✓		
	2. ตัดหญ้า		✓								✓							✓						✓							✓		
ด้านข้างอาคาร Gear box	1. เก็บกวาดใบไม้, รดน้ำต้นไม้, ตัดแต่ง, ทำโคน, ถอนวัชพืช		✓								✓							✓						✓							✓		
	2. ตัดหญ้า		✓								✓							✓						✓							✓		
แนว Slop ด้านหลัง Workshop, Gear box	1. เก็บกวาดใบไม้, รดน้ำต้นไม้, ตัดแต่ง, ทำโคน, ถอนวัชพืช, ใส่ปุ๋ย		✓								✓							✓						✓							✓		
	2. ตัดหญ้า		✓								✓							✓						✓							✓		
ถนนส่วนกลางด้านอาคาร Lab	1. เก็บกวาดใบไม้, รดน้ำต้นไม้, ตัดแต่ง, ทำโคน, ถอนวัชพืช, ใส่ปุ๋ย, กวาดร่องระบายน้ำ		✓								✓							✓						✓							✓		
	2. ตัดหญ้า		✓								✓							✓						✓							✓		
เก็บขยะ	บริเวณอาคาร Workshop และอาคาร Lab		✓								✓							✓						✓							✓		
แนว Slop นอกรั้ว โรงไฟฟ้า	ฉีดยากำจัดวัชพืช		✓								✓							✓						✓							✓		

Prepared by

Checked by

Ms.Nongluk Muangeiam

Ms.Bongkoch Sariman

Senior Officer, Administration

Senior Section Manager, HR and Administration

30-03-23

30-03-23

แผนการตรวจสอบความคืบหน้าและงานทำความสะอาดบริเวณรอบโรงไฟฟ้าของคนสวน
ประจำปี 2566 (ระยะสัญญาตั้งแต่ 01 ม.ค. - 31 ธ.ค. 2566)

พื้นที่ปฏิบัติงาน	รายละเอียดงาน	1	2	3	4	5	6	7	8	9	10	11	12	13	14	15	16	17	18	19	20	21	22	23	24	25	26	27	28	29	30	หมายเหตุ	
งานที่ปฏิบัติประจำวันของคนสวน (คนที่ 1) เวลา 07.00-16.00 น.																																	
ด้านหน้าบริษัท	1. เก็บกวาดใบไม้, รดน้ำต้นไม้, ตัดแต่ง, ทำโคน, ถอนวัชพืช							✓					✓										✓							✓			
	2. ตัดหญ้า							✓					✓										✓							✓			
ถนนส่วนกลาง	1. เก็บกวาดใบไม้, รดน้ำต้นไม้, ตัดแต่ง, ทำโคน, ถอนวัชพืช, กวาดร่องระบายน้ำ							✓					✓										✓							✓			
	2. ตัดหญ้า							✓					✓										✓							✓			
Switehyard	1. รดน้ำต้นไม้, ถอนวัชพืช, ใส่ปุ๋ย ตลอดแนว Slop ตั้งแต่บ่อม ปรก. ถึงแนวขอบกำแพง							✓					✓										✓							✓			
	2. ตัดหญ้า							✓					✓										✓							✓			
ด้านหลังสถานีแก๊ส	1. เก็บกวาดใบไม้, รดน้ำต้นไม้, ตัดแต่ง, ทำโคน, ถอนวัชพืช, ใส่ปุ๋ย							✓					✓										✓							✓			
	2. ตัดหญ้า							✓					✓										✓							✓			
จุดโรงคัดแยกขยะ	1. เก็บกวาดใบไม้, รดน้ำต้นไม้, ตัดแต่ง, ทำโคน, ถอนวัชพืช, ใส่ปุ๋ย							✓					✓										✓							✓			
	2. ตัดหญ้า							✓					✓										✓							✓			
สนามฟุตบอล	1. เก็บกวาดใบไม้, รดน้ำต้นไม้, ตัดแต่ง, ทำโคน, ถอนวัชพืช							✓					✓										✓							✓			
	2. ตัดหญ้า							✓					✓										✓							✓			
เก็บขยะ	บริเวณบ่อม ปรก, สนามฟุตบอล, บริเวณที่จอดรถ, ระหว่างอาคาร CCR และอาคาร ADMIN							✓					✓										✓							✓			
แนว Slop นอกรั้ว โรงไฟฟ้า	ฉีดยากำจัดวัชพืช							✓					✓										✓							✓			
งานที่ปฏิบัติประจำวันของคนสวน (คนที่ 2) เวลา 07.00-16.00 น.																																	
ด้านหลังอาคาร Workshop	1. เก็บกวาดใบไม้, รดน้ำต้นไม้, ตัดแต่ง, ทำโคน, ถอนวัชพืช, กวาดร่องระบายน้ำ							✓					✓										✓							✓			
	2. ตัดหญ้า							✓					✓										✓							✓			
ถนนส่วนกลาง	1. เก็บกวาดใบไม้, รดน้ำต้นไม้, ตัดแต่ง, ทำโคน, ถอนวัชพืช, กวาดร่องระบายน้ำ							✓					✓										✓							✓			
	2. ตัดหญ้า							✓					✓										✓							✓			
ด้านข้างอาคาร Gear box	1. เก็บกวาดใบไม้, รดน้ำต้นไม้, ตัดแต่ง, ทำโคน, ถอนวัชพืช							✓					✓										✓							✓			
	2. ตัดหญ้า							✓					✓										✓							✓			
แนว Slop ด้านหลัง Workshop, Gear box	1. เก็บกวาดใบไม้, รดน้ำต้นไม้, ตัดแต่ง, ทำโคน, ถอนวัชพืช, ใส่ปุ๋ย							✓					✓										✓							✓			
	2. ตัดหญ้า							✓					✓										✓							✓			
ถนนส่วนกลางด้านอาคาร Lab	1. เก็บกวาดใบไม้, รดน้ำต้นไม้, ตัดแต่ง, ทำโคน, ถอนวัชพืช, ใส่ปุ๋ย, กวาดร่องระบายน้ำ							✓					✓										✓							✓			
	2. ตัดหญ้า							✓					✓										✓							✓			
เก็บขยะ	บริเวณอาคาร Workshop และอาคาร Lab							✓					✓										✓							✓			
แนว Slop นอกรั้ว โรงไฟฟ้า	ฉีดยากำจัดวัชพืช							✓					✓										✓							✓			

Prepared by

Checked by

Ms.Nongluk Muangiam
 Senior Officer, Administration
 28-04-23

Ms.Bongkoch Sariman
 Senior Section Manager, HR and Administration
 28-04-23

แผนการตรวจสอบความคืบหน้าและงานทำความสะอาดบริเวณรอบโรงไฟฟ้าของคนสวน
ประจำปี 2566 (ระยะสัญญาตั้งแต่ 01 ม.ค. - 31 ธ.ค. 2566)

พื้นที่ปฏิบัติงาน	รายละเอียดงาน	1	2	3	4	5	6	7	8	9	10	11	12	13	14	15	16	17	18	19	20	21	22	23	24	25	26	27	28	29	30	31	หมายเหตุ
งานที่ปฏิบัติประจำวันของคนสวน (คนที่ 1) เวลา 07.00-16.00 น.																																	
ด้านหน้าบริษัท	1. เก็บกวาดใบไม้, รดน้ำต้นไม้, ตัดแต่ง, ทำโคน, ถอนวัชพืช			✓							✓									✓							✓					✓	
	2. ตัดหญ้า			✓							✓									✓							✓					✓	
ถนนส่วนกลาง	1. เก็บกวาดใบไม้, รดน้ำต้นไม้, ตัดแต่ง, ทำโคน, ถอนวัชพืช, กวาดร่องระบายน้ำ			✓							✓									✓							✓					✓	
	2. ตัดหญ้า			✓							✓									✓							✓					✓	
Switchyard	1. รดน้ำต้นไม้, ถอนวัชพืช, ใส่ปุ๋ย ตลอดแนว Slop ตั้งแต่บ่อม ปรก. ถึงแนวขอบกำแพง			✓							✓									✓							✓					✓	
	2. ตัดหญ้า			✓							✓									✓							✓					✓	
ด้านหลังสถานีแก๊ส	1. เก็บกวาดใบไม้, รดน้ำต้นไม้, ตัดแต่ง, ทำโคน, ถอนวัชพืช, ใส่ปุ๋ย			✓							✓									✓							✓					✓	
	2. ตัดหญ้า			✓							✓									✓							✓					✓	
จุดרכזค้ายขยะ	1. เก็บกวาดใบไม้, รดน้ำต้นไม้, ตัดแต่ง, ทำโคน, ถอนวัชพืช, ใส่ปุ๋ย			✓							✓									✓							✓					✓	
	2. ตัดหญ้า			✓							✓									✓							✓					✓	
สนามฟุตบอล	1. เก็บกวาดใบไม้, รดน้ำต้นไม้, ตัดแต่ง, ทำโคน, ถอนวัชพืช			✓							✓									✓							✓					✓	
	2. ตัดหญ้า			✓							✓									✓							✓					✓	
เก็บขยะ	บริเวณบ่อม ปรก, สนามฟุตบอล, บริเวณที่จอดรถ, ระหว่างอาคาร CCR และอาคาร ADMIN			✓							✓									✓							✓					✓	
แนว Slop นอกโรงไฟฟ้า	ฉีดยากำจัดวัชพืช			✓							✓									✓							✓					✓	
งานที่ปฏิบัติประจำวันของคนสวน (คนที่ 2) เวลา 07.00-16.00 น.																																	
ด้านหลังอาคาร Workshop	1. เก็บกวาดใบไม้, รดน้ำต้นไม้, ตัดแต่ง, ทำโคน, ถอนวัชพืช, กวาดร่องระบายน้ำ			✓							✓									✓							✓					✓	
	2. ตัดหญ้า			✓							✓									✓							✓					✓	
ถนนส่วนกลาง	1. เก็บกวาดใบไม้, รดน้ำต้นไม้, ตัดแต่ง, ทำโคน, ถอนวัชพืช, กวาดร่องระบายน้ำ			✓							✓									✓							✓					✓	
	2. ตัดหญ้า			✓							✓									✓							✓					✓	
ด้านข้างอาคาร Gear box	1. เก็บกวาดใบไม้, รดน้ำต้นไม้, ตัดแต่ง, ทำโคน, ถอนวัชพืช			✓							✓									✓							✓					✓	
	2. ตัดหญ้า			✓							✓									✓							✓					✓	
แนว Slop ด้านหลัง Workshop, Gear box	1. เก็บกวาดใบไม้, รดน้ำต้นไม้, ตัดแต่ง, ทำโคน, ถอนวัชพืช, ใส่ปุ๋ย			✓							✓									✓							✓					✓	
	2. ตัดหญ้า			✓							✓									✓							✓					✓	
ถนนส่วนกลางด้านอาคาร Lab	1. เก็บกวาดใบไม้, รดน้ำต้นไม้, ตัดแต่ง, ทำโคน, ถอนวัชพืช, ใส่ปุ๋ย, กวาดร่องระบายน้ำ			✓							✓									✓							✓					✓	
	2. ตัดหญ้า			✓							✓									✓							✓					✓	
เก็บขยะ	บริเวณอาคาร Workshop และอาคาร Lab			✓							✓									✓							✓					✓	
แนว Slop นอกโรงไฟฟ้า	ฉีดยากำจัดวัชพืช			✓							✓									✓							✓					✓	

Prepared by

Checked by

Ms.Nongluk Muangeiam

Ms.Bongkoch Sariman

Senior Officer, Administration

Senior Section Manager, HR and Administration

31-05-23

31-05-23

แผนการตรวจสอบความคืบหน้าและงานทำความสะอาดบริเวณรอบโรงไฟฟ้าของคนสวน
ประจำปี 2566 (ระยะสัญญาตั้งแต่ 01 ม.ค. - 31 ธ.ค. 2566)

พื้นที่ปฏิบัติงาน	รายละเอียดงาน	1	2	3	4	5	6	7	8	9	10	11	12	13	14	15	16	17	18	19	20	21	22	23	24	25	26	27	28	29	30	หมายเหตุ	
งานที่ปฏิบัติประจำวันของคนสวน (คนที่ 1) เวลา 07.00-16.00 น.																																	
ด้านหน้าบริษัท	1. เก็บกวาดใบไม้, รดน้ำต้นไม้, ตัดแต่ง, ทำโคน, ถอนวัชพืช									✓						✓								✓								✓	
	2. ตัดหญ้า									✓						✓								✓								✓	
ถนนส่วนกลาง	1. เก็บกวาดใบไม้, รดน้ำต้นไม้, ตัดแต่ง, ทำโคน, ถอนวัชพืช, กวาดร่องระบายน้ำ									✓						✓								✓								✓	
	2. ตัดหญ้า									✓						✓								✓								✓	
Switehyard	1. รดน้ำต้นไม้, ถอนวัชพืช, ใส่ปุ๋ย ตลอดแนว Slop ตั้งแต่บ่อม ปรก. ถึงแนวขอบกำแพง									✓						✓								✓								✓	
	2. ตัดหญ้า									✓						✓								✓								✓	
ด้านหลังสถานีแก๊ส	1. เก็บกวาดใบไม้, รดน้ำต้นไม้, ตัดแต่ง, ทำโคน, ถอนวัชพืช, ใส่ปุ๋ย									✓						✓								✓								✓	
	2. ตัดหญ้า									✓						✓								✓								✓	
จุดโรงคัดแยกขยะ	1. เก็บกวาดใบไม้, รดน้ำต้นไม้, ตัดแต่ง, ทำโคน, ถอนวัชพืช, ใส่ปุ๋ย									✓						✓								✓								✓	
	2. ตัดหญ้า									✓						✓								✓								✓	
สนามฟุตบอล	1. เก็บกวาดใบไม้, รดน้ำต้นไม้, ตัดแต่ง, ทำโคน, ถอนวัชพืช									✓						✓								✓								✓	
	2. ตัดหญ้า									✓						✓								✓								✓	
เก็บขยะ	บริเวณบ่อม ปรก, สนามฟุตบอล, บริเวณที่จอดรถ, ระหว่างอาคาร CCR และอาคาร ADMIN									✓						✓								✓								✓	
แนว Slop นอกรั้ว โรงไฟฟ้า	ฉีดยากำจัดวัชพืช									✓						✓								✓								✓	
งานที่ปฏิบัติประจำวันของคนสวน (คนที่ 2) เวลา 07.00-16.00 น.																																	
ด้านหลังอาคาร Workshop	1. เก็บกวาดใบไม้, รดน้ำต้นไม้, ตัดแต่ง, ทำโคน, ถอนวัชพืช, กวาดร่องระบายน้ำ									✓						✓								✓								✓	
	2. ตัดหญ้า									✓						✓								✓								✓	
ถนนส่วนกลาง	1. เก็บกวาดใบไม้, รดน้ำต้นไม้, ตัดแต่ง, ทำโคน, ถอนวัชพืช, กวาดร่องระบายน้ำ									✓						✓								✓								✓	
	2. ตัดหญ้า									✓						✓								✓								✓	
ด้านข้างอาคาร Gear box	1. เก็บกวาดใบไม้, รดน้ำต้นไม้, ตัดแต่ง, ทำโคน, ถอนวัชพืช									✓						✓								✓								✓	
	2. ตัดหญ้า									✓						✓								✓								✓	
แนว Slop ด้านหลัง Workshop, Gear box	1. เก็บกวาดใบไม้, รดน้ำต้นไม้, ตัดแต่ง, ทำโคน, ถอนวัชพืช, ใส่ปุ๋ย									✓						✓								✓								✓	
	2. ตัดหญ้า									✓						✓								✓								✓	
ถนนส่วนกลางด้านอาคาร Lab	1. เก็บกวาดใบไม้, รดน้ำต้นไม้, ตัดแต่ง, ทำโคน, ถอนวัชพืช, ใส่ปุ๋ย, กวาดร่องระบายน้ำ									✓						✓								✓								✓	
	2. ตัดหญ้า									✓						✓								✓								✓	
เก็บขยะ	บริเวณอาคาร Workshop และอาคาร Lab									✓						✓								✓								✓	
แนว Slop นอกรั้ว โรงไฟฟ้า	ฉีดยากำจัดวัชพืช									✓						✓								✓								✓	

Prepared by

Checked by

Ms.Nongluk Muangeiam
 Senior Officer, Administration
 30-06-23

Ms.Bongkoch Sariman
 Senior Section Manager, HR and Administration

30-06-23